WEATHER
Tonight: Light Snow
Tuesday: Clearing, Much Colder

Victoria Times

TODAY'S NEWS TODAY
Classified 386-2121
Telephone 382-3131

88TH YEAR No. 190 ★★ VICTORIA B.C., MONDAY, JANUARY 24, 1972 10 CENTS DAILY 20 CENTS SATURDAY

IRISH PROTESTERS were stopped on the shore of Lake Foyle Sunday as British troops blocked an attempt to march on a new internment camp at nearby Magilligan. The demonstration took place in defiance of a ban by the government on such marches.

Air Strike Vote Result in Doubt

Brutality Probe Ordered

BELFAST (CP) — Gen. Sir Harry Tuzo, British Army chief in Northern Ireland, today ordered a full inquiry into charges of brutality by British troops against Roman Catholic demonstrators protesting internment.

An army spokesman said that Tuzo had personally ordered an investigation after seeing a television news film of a soldier kicking a marcher as he lay on the ground.

This and other incidents were witnessed during about 40 minutes of hand-to-hand fighting between troops and marchers Saturday near the Magilligan internment camp near Londonderry, Northernern Ireland's second largest city.

Two opposition members of the Northern Ireland Parliament, John Hume and Ivan Cooper, took part in the anti-internment march.

Cooper said Sunday: "The army behaved like absolute savages. The troops got so out of control that even their own officers were seen to beat them back."

PRODUCES BATON

Cooper has produced a baton which he claims was used by a soldier during the fighting. The baton had a nail driven through the end. Cooper also claimed to have been hit by an army riot-control rubber bullet.

Hume, deputy leader of the Social Democratic party, said troops fired rubber bullets at point-blank range into the crowd of 2,000 demonstrators.

"They kicked people and broke batons over people's heads," he added.

The demonstrators were beaten back by baton charges and nausea gas after they tried to break into the camp by wading into Lough Foyle to skirt barbed wire fences. Several soldiers and civilians were injured.

Prime Minister Jack Lynch of the Irish Republic told Irish correspondents in Brussels that he has complained to his British counterpart, Edward Heath, about the Magilligan camp.

NEAR BORDER

The camp overlooks Lough Foyle, which forms part of the border between Northern Ireland and the republic.

Lynch said he also protested to Heath, while both were in Brussels for the ceremonial signing Saturday of the Common Market treaties, about the British policy of blowing up roads and bridges along the largely unmarked 260-mile border.

The Irish prime minister said Heath told him blowing up roads still was necessary and the new camp was needed to forestall a shortage of accommodations for interned IRA suspects.

More terrorist bombs hit Northern Ireland Sunday. In Londonderry, a bomb wrecked a law firm's office and damaged five other buildings. Another bomb wrecked a service station owned by John Brooke, a cabinet minister.

MUTT, JEFF RETURN TO COMIC SECTION

Sixty-four years ago the San Francisco Chronicle started running the first six-day-a-week comic strip, Mutt and Jeff, by Bud Fisher.

It was an instant success.

In 1932, Fisher hired young cartoonist Al Smith to help him with the strip and Smith took over when Fisher died in 1954. The strip is still going strong, both with older people who regard it with feelings of nostalgia, and young people who like it for its "campy" style.

Times readers will have a chance to discover — or rediscover — the humorous charm of Mutt and Jeff starting today on the comic pages.

Decision Known Tonight

Times News Services

OTTAWA — There was growing doubt today that striking air traffic controllers would approve a tentative contract with the federal government.

Results of a cross-Canada vote of union members were expected to be announced at 7:30 tonight.

A spokesman for the association here declined to comment on the reports that the controllers will reject the settlement plan.

He said union executives now have no plan of action should the members reject the agreement which was signed Saturday after a night-long mediation session.

Should the membership refuse to ratify the contract, he said, then the dispute which has brought commercial air service almost to a halt "will be in the government's ball park."

PARLIAMENT

He speculated the government would recall Parliament to seek back-to-work legislation.

But these other options also were open: return to mediation under mediator Noel Hall of Vancouver; talks between the two parties without a mediator; and no action at all by either party for a time.

Even a decision by the government to recall Parliament, the strike would be likely to continue at least until late in the week.

Military aircraft are available to shuttle MPs to Ottawa within 48 hours of a call from Speaker Lucien Lamoureux. Given unanimous assent, legislation could be through the Commons in one day and through the Senate the next.

Dissenting MPs, however, could delay passage of a bill for at least three days.

In Toronto, a union spokesman described the attitude of its Toronto members as "pretty negative."

"We're expecting a negative vote," he said. "I think you'll find the same attitude to be pretty general across the country."

His comment seemed borne out by reaction from other centres.

Fred Luetiger, Pacific region counsellor for the association, said British Columbia

Continued on Page 2

Big Deficit Budget Unveiled by Nixon

WASHINGTON (UPI) — President Nixon unveiled a $246.3 billion U.S. federal spending budget today that contained a deliberate $25.5 billion deficit. He coupled his red-ink budget with a demand the Democratic Congress enact a legal ceiling to prevent expenditures from going above this figure.

In his formal budget message to the election-year Congress, the president described his deficit budget as the "strong but necessary medicine" required to restore the economy to vigorous health.

"We take that medicine because we need it, not because we like it," he said.

And minutes before the budget reached the House and Senate, he issued a six-paragraph statement urging the legislators to "enact a rigid ceiling on outlays that will prevent the government spending more than the $246 billion requested in this budget."

"It is vital that the executive and the Congress act together to stop raids on the treasury which would trigger another inflationary spiral," the president declared.

"That ceiling on expenditures should apply equally to the Congress and to the executive branch."

Nixon's prescription of red ink as an economic tonic was quickly questioned by Democrats, including potential presidential nominees seeking to oppose him in November.

Sen. Edmund Muskie, D—Maine, told a news conference the Nixon budget showed a "disastrous management of the nation's economy.

"He's turned around so often . . . that he resembles a pinwheel more than a president with a sense of direction," the front-running Democratic hopeful said.

Nixon's forecast of a $25.5 billion deficit for the 1973 fiscal year which begins July 1 was the largest deliberately budgeted by any chief executive since the Second World War. However, it was well below the $38.8 billion red-ink figure he conceded for the current budget year. A year ago, the president had predicted an $11.6 billion deficit for fiscal 1972.

Nixon proposed no major new programs but as he did in his State of the Union message the president urged Congress to act on the major programs he failed to win last session — revenue sharing, welfare reform, government reorganization, health care and other legislation.

He did however advocate an increase in military spending — recommending that $76.5 billion be earmarked for U.S. defences. He noted however that while this accounted for 32 per cent of the budget "pie," it was still less than the 45 per cent he allotted to human resources programs.

For the second year in a row, the president jettisoned the Republican party's traditional pay-as-you-go policy but he said the deficit spending was essential to spur the U.S. economy and provide prosperity "without the stimulus of war and without the drain of inflation."

JUST BLUFFING

WASHINGTON (AP) — When it appeared it was losing its fight to keep Nationalist China in the United Nations last year, the Nixon administration hinted strongly it would cut its financial support of the world agency.

In his proposed budget for fiscal 1973 released today, President Nixon asked for $63.3 million, an increase of $7.6 million, for the UN.

NEWS BRIEFS

Recognition Won

NEW DELHI (Reuter) — The Soviet Union has formally recognized Bangladesh, the Press Trust of India reports. The news agency says the decision was announced in Dacca at midnight today, making Russia the first of the great powers to recognize what was formerly East Pakistan.

Oil Nears Shore

SAINT JOHN, N.B. (CP) — Department of transport officials reported today "small amounts" of oil were washing ashore on the west side of Saint John from an oil slick suspected to be about three miles long in the approaches of Saint John harbor.

A spokesman said the slick is believed to have occurred from an oil spill Sunday when the British vessel Eugenia Chandris was taking on ballast at the Irving Oil Co. deep water terminal here.

Tory Switches

ST. JOHN'S, Nfld. — Tory MLA Hugh Shea, disappointed at not being given a cabinet post, said today he will sit as an Independent Progressive Conservative, making the House standings: PC 20, Liberals 19, New Labrador 1 and Independent PC 1.

INDEX

	Page
Births, Deaths	21
Classified	24-32
Comics	23
Duncan, Cowichan	10
Entertainment	6
Family Section	20-22
Finance	8, 9
Prairie News	34
Sports	14-17
TV, Radio	25

Cold Air Mass Follows Snow

Heavy snow hit the already-clogged Fraser Canyon Sunday night as work crews fought to clear blocked highways and railway lines in scattered parts of the province.

Today's weather forecast, light snow followed by clear and cold weather for much of the southern portion of the province, indicated some relief for beleaguered travellers and lessened the danger of further snowslides on to roads and rail lines.

However, a weather office spokesman said road clearing would probably be hampered by winds of 25 miles an hour in southern B.C. About 10 inches of snow fell Sunday at Hope, in the Fraser Canyon where slides have blocked the Trans-Canada Highway since Thursday.

15 Above Tonight for City

In Victoria, weatherman Allan McQuarrie warned "banana belt" residents to "button up" as the temperature is expected to dip to 15 above tonight.

McQuarrie said a belt of Arctic air moving southeast across most of the continent caught Victoria with some snow on its outer edge this morning, before moving on to northern Washington.

But a storm system approaching from the west is expected to bring more snow by this evening.

"We're counting on the snow ending tonight but the cold air will start pushing harder with strong northeast winds of about 25 to 35 m.p.h."

McQuarrie said if the winds keep up for some hours the temperature should not drop quite as low as 15, but residents should brace themselves for at least a few more days of this unusual Victoria weather.

Windy conditions Sunday caused problems for B.C. Hydro, with trees and branches falling on power lines.

Only One Slide Sunday

Residents of the Rocky Point area and Glen Lake were without power for about six hours, and minor outages also affected the Ten Mile Point and Fairfield areas.

A rash of slides hit the province last week as temperatures rose following heavy snow in many areas.

The only serious slide reported Sunday occurred on the Salmo-Creston portion of the Trans-Canada Highway in southeastern B.C. The slide was about 500 feet long and 18 feet deep, but work crews had the road open to single-lane traffic early today.

Earlier slides in southeastern B.C. trapped three vehicles carrying five persons about 20 miles north of Revelstoke. They were rescued Saturday after being trapped for two days.

Bulldozer operator Wayne Speerbrecker spent 10 hours breaking through 16 miles of snow-choked road to free the five, whose names were withheld by RCMP. They were not harmed seriously by the ordeal, but suffered from hunger and exposure.

Hope-Princeton Reopened

A section of Trans-Canada Highway through the Rogers Pass of the Rocky Mountains remained closed by slides Sunday and a highways department spokesman said it could be three or four more days before work crews break through.

The Hope-Princeton section of the Trans-Canada was reopened Sunday, as was most of the Yellowhead Highway, offering motorists a link between northern B.C. and Alberta. The Yellowhead route remained closed by slides between Terrace and Prince Rupert.

The CNR line through the Fraser Canyon was expected to be open early today but a highways department spokesman said it was not known

Continued on Page 2

Hospital Workers Denied Independent Arbitrator

A bid by the Hospital Employees' Union for independent arbitration of its contract dispute with 73 British Columbia hospitals has been unsuccessful.

Union secretary-manager Ray McCready met Labor Minister James Chabot Saturday and this morning, following last week's cabinet order outlawing any hospital-strikes and sending the dispute to the B.C. mediation commission for a binding settlement.

The union, representing 10,500 employees, has said it will decide at an executive meeting this Friday, after the Vancouver General Hospital strike vote is counted, whether it will appear before the commission or whether it will exercise strike action.

Before the cabinet order, a number of hospitals voted in favor of strike action, including St. Joseph's in Victoria.

McCready said the B.C. Hospitals Association would not join with the union in a joint bid to have the dispute removed from the mediation commission.

He said Labor Minister James Chabot told him the cabinet order would be reconsidered if the union and the association made a joint application.

Chabot also said there is no change in the association's position. As far as he was concerned, this left his hands tied.

He said the only choice facing both parties is whether or not to appear before the mediation commission.

HEARINGS SET

The commission is scheduled to begin hearings into the contract dispute between another union, The Registered Nurses' Association of B.C., and the association, this Wednesday in Vancouver.

The RNABC and the association had agreed to submit their dispute to the commission for a binding decision but the cabinet order concerning the HEU dispute also included the RNABC.

Egyptian Students Riot, Demand War

CAIRO (UPI) — Thousands of Egyptian students demanding instant war with Israel and a tougher policy against the United States rampaged through the streets of Cairo today and hurled stones at police. Police dispersed them with tear gas.

The demonstrations began early in the day at Cairo University where police expelled several hundred students holding a sit-in there and arrested student leaders. The campuses of Cairo University and Ein Shams University were sealed off.

Students poured into the streets, and a group estimated at between 7,000 and 8,000 gathered outside Cairo University and began throwing stones at police. The students then scattered through the city and a group which swelled to an estimated 12,000 gathered at Tahrir (Liberation) Square — Cairo's main plaza.

They waved placards reading "Police have arrested 1,500 students today."

In Tel Aviv, a military spokesman said Israeli planes today attacked an Arab guerrilla base at Dera in southern Syria.

The air strike on the guerrilla base at Tel El Aara, four miles north of Dera, followed a series of attacks against Israeli civilians from Syrian territory, the spokesman said.

All the planes returned safely to base he added.

It was the first such action in 18 months.

MULTIPLE NUCLEAR TEST

WASHINGTON (AP) — Plans for a multiple underground nuclear explosion to test the feasibility of recovering deep-lying natural gas were disclosed today by the United States Atomic Energy Commission.

The AEC said it plans to detonate at least two, possibly three, nuclear devices at its Nevada test site during a test scheduled for early next year.

Technicians Vote Strike Against CBC

TORONTO (CP) — Members of the National Association of Broadcast Employees and Technicians (NABET) have voted overwhelmingly in favor of strike action to back their demands in contract negotiations with the CBC, NABET officials announced today.

Kenneth Steel, regional director for NABET, said 91.07 per cent of those voting favored strike action. He said of the 2,041 eligible voters, 1,778 voted. Of those, 1,623 voted in favor of a strike, 147 were opposed and seven ballots were spoiled.

An association spokesman in Ottawa said 2,170 technicians could be off their jobs again by Tuesday but chief negotiator Robert Bouchard said in Montreal he felt there would be no "action" until Wednesday.

"We'll try to use the strike vote to get talks going again."

Technicians' wages now range from $119 to $179 for a 40-hour week and the union is seeking a 12.2-per-cent raise retroactive to July, 1, 1971, another 8.5-percent raise July 1 this year and a further 4½-per-cent boost in 1973.

'Take Dirty Words Off CBC'—Women

OTTAWA (CP) — The National Council of Women asked the federal cabinet today to take dirty movies off the CBC, abortion out of the Criminal Code and marijuana-users out of the criminal courts.

The proposals were among eight resolutions in a brief read to Prime Minister Trudeau and several cabinet ministers by Mrs. John Hnatyshyn of Saskatoon, president of the council.

About 35 women attended the closed-door meeting, which also included Justice Minister John Turner, Manpower Minister Otto Lang and Urban Affairs Minister Robert Andras, who is responsible for co-ordinating implementation of recommendations of the royal commission on the status of women.

CITES TV INFLUENCE

Other proposals in the council's annual brief included uniform nationwide highway regulations, more youth hostels, introduction of the metric system, restrictions on exports of objects of historical and cultural value and regulations on the Canadian content of movie theatre showings.

The council said television has proved to be a "profound and far-reaching influence in our everyday life, and the number of undesirable demoralizing films is steadily increasing."

It therefore urged the CBC to include more educational and higher-quality films on the network, and to make a careful selection of films shown in the early evening when children may be viewing.

A press release accompanying the brief said that meant "elimination of undesirable films and documentaries."

The council stood by its long standing recommendation that abortion should be removed from the Criminal Code because it "is a matter of personal rather than public morality and . . . should be considered a medical, not a legal procedure."

URGES SPECIAL CENTRES

While pressing for tougher laws against drug trafficking, the group asked the government to "give attention to development, across Canada, of services which could be used as alternatives to criminal proceedings in dealing with offences without a direct victim, with particular relevancy to marijuana offences."

It suggested specialized treatment centres and other means, as well as "further use of probationary orders in proceedings dealing with possession of marijuana."

The council commended the government for advances in legislation dealing with women's working rights and unemployment benefits.

But it regretted that no new legislation had been introduced in the Commons to create day care centres, to aid family planning or to ratify an International Labor Organization agreement dealing with women's rights.

The council proposed a federal human rights commission, and higher tax exemptions for pensioners.

IT MAY NOT FEEL LIKE SPRING but the traditional lambs are making their appearance in British Columbia anyway. Barbara Jackson, 17, holds twins born two weeks ago on a farm in Ladner, just south of Vancouver.

Coal Mine To Be Park

The provincial government has decided to make a historic park out of the Morden pit head coal mine site near Nanaimo, Recreation and Conservation Minister Ken Kiernan announced today.

The site will be called Morden Colliery Provincial Historic Park. Containing about 10 acres the park is on the abandoned right-of-way of the Pacific Coast Coal Mines Company Railway about one half mile from the Island Highway near South Wellington.

Kiernan said the park will preserve the only remaining pit head works at Morden as a "historic link with the development of the Vancouver island coal mines around Nanaimo and Wellington."

The minister also announced that Swan Lake Provincial Park at Tupper has been reclassified from class C to class A status.

Swan Lake Park contains 166 acres and is one of the oldest parks in B.C., Kiernan said. It was created in 1918. The change in classification puts the park directly under the jurisidiction of the provincial parks branch.

Class A status means only park use is permitted. Kiernan said plans for camping facilities at the park are proceeding, but he could not give a firm date for their completion.

Hydro Renews Plea To Avoid Brownouts

B.C. Hydro appealed to Vancouver Island residents today to avoid use of non-essential lighting, appliances and equipment during the morning and evening peak power demand periods.

Falling temperatures have increased demand for power in southwestern B.C. making Hydro's precarious power supply to Vancouver Island even more serious.

Industrial customers are already re-scheduling part of their load to avoid the peak periods, but the co-operation of all customers is required to avoid a critical situation.

Meanwhile, B.C. Hydro transmission line maintenance crews will be working around the clock to repair damage to the Peace River 500,000-volt transmission line southeast of Squamish. An access route is now being bulldozed through heavy slide areas to the site.

Hydro engineers hope to have this line back in operation in approximately a week.

Extensive damage to a second transmision line from the Peace River project is expected to keep that line out of service for some time. Several towers were toppled east of Agassiz last Thursday during the worst icing conditions experienced on the Lower Mainland in many years.

capital scene

Esquimalt Golden Age Club, 1:30 p.m. Wednesday, Jubilee Hall; 527 Fraser.

Victoria Horticultural Society fruit tree pruning demonstrations, Saturday, Feb. 12, at 2 p.m., the garden of Mrs. J. W. Clarke, 3780 Savannah Ave.; Wednesday, Feb. 16, garden of Douglas Spruston, 2035 Carnarvon; Saturday, Feb. 18, garden of Mrs. McGregor Greer, 901 Island Road.

"Perspective for Victoria", will be the theme of a public meeting sponsored by the Committee of Concerned Victorians Thursday at 8 p.m. at The Inn, 1528 Cook.

Principal speakers will be Tony Roberts, director of planning for the Capital Regional Board; and "concerned citizen" Monte Vanton. There will be a question period.

Ex-Wren Association, Wednesday, Feb. 2 at 8 p.m., home of Evelyn Wade, 612 Lampson.

Stanfield Here For Reception

Federal Opposition Leader Robert Stanfield will be the guest of honor at a public reception tonight at 8 at the Empress Hotel.

Stanfield, on a seven-day tour of B.C. and Alberta, arrives from Vancouver tonight with B.C. Conservative leader Derril Warren.

The national Tory leader will visit CFB Esquimalt Tuesday to see a demonstration of a new system for removing oil spills from the water.

He will hold private meetings Tuesday with Victoria party members, including Dr. G. Scott Wallace, the only Conservative MLA in the B.C. house, and will return to Vancouver late Tuesday.

Sunday night in Nanaimo, Stanfield said he expects a federal election will be called this spring.

He said an indicator is the federal government's announcement Friday of a two-price system for wheat, something that has long been promised."

"This seems to be the most likely time for the vote," Stanfield said.

While he is in Victoria, B.C. Tory leader Warren will address students at the University of Victoria Tuesday at 12:30 p.m. in the Lansdowne College seminar lounge, rooms 203 and 204.

Warren will give a short speech and answer questions.

Car Repair Shop Still Under Water

Flood water in Martin Shire's car repair shop at 2752 Sooke Road has subsided about four inches but is still about a foot deep, he said today.

Shire claims recent heavy rainfall in the Colwood area has caused water to back up through inadequate ditches into Fisher's Pond, at the back of his property.

He has lost several motors and generators which were on the floor of the shop, and estimates the flooding has cost him about $3,000 in damage.

Shire said he built the shop at the back of his house on what he thought was "fairly solid ground," but it turned out to be land reclaimed by fill which has gradually sunk.

"My only hope is to try to raise the level a bit by driving down crushed-up car bodies, to squash out some of the muck, and then dumping fill on top."

Woman Killed

An elderly Malahat woman was killed and four other persons injured in a collision between a van and a small car at Langford Saturday night.

Dead is Annie Newell, about 73.

Still in hospital are the driver of the car, Eric Zarff, 2787 Jacklin in Langford, in fairly poor condition; Robert J. Newell, driver of the van, fair condition; Mrs. Patricia Newell and Mrs. Leslie Weese, passengers in the van, both in satisfactory condition.

RCMP said the collision occurred about 8 p.m. at the intersection of the Trans-Canada Highway and Brock Road in Langford.

RCMP said the van came to rest upside down on the highway and pinned the victim underneath.

... AIR STRIKE

Continued from Page 1

controllers were urged to reject the settlement.

"I feel certain that most of our members here voted no," he said.

The two major items at issue are wages and working hours.

The controllers were seeking a 60-per-cent increase in a 27-month contract to bring them up to the level of their counterparts in the United States. Top-rated Canadian controllers now earn up to $14,500 a year, with supervisors getting up to $18,000, although the association says the average wage of its members, including trainees, is $9,135.

The government countered with an offer of a 15.5-per-cent increase.

The controllers had also asked that their work week be reduced to 32 hours from 36, because of the intense pressures involved in their work.

The government countered with a proposal to increase the work week to 38 hours, with the two extra hours at overtime pay.

The proposal finally agreed upon would reduce the work week to 35 hours, then to 34½ during the life of the contract.

Even if the controllers ratify the agreement, the air industry could still be in trouble.

About 600 electronic technicians who service and monitor equipment in the control towers manned by the controllers are planning a strike next month.

Meanwhile the national executive of the International Association of Machinists and Aerospace Workers announced today in Montreal it is filing legal action against Air Canada for alleged violation of the union's collective agreement with the airlines.

More than 10,000 employees were laid off temporarily by Air Canada last week after the airline's operations were shut down by the air traffic controllers' strike. Close to 7,000 of the 10,000 workers are members of the association.

... COLD

Continued from Page 1

when the highway through the canyon would be cleared.

Police advised motorists not to travel unless absolutely necessary.

Telephone service, cut off by the slides which snapped telephone poles and wires, returned to normal throughout the province, except in the Boston Bar and Hope areas in the Fraser Canyon, where there were no long distance links for local callers.

A B.C. Telephone Co. spokesman said emergency radio-telephones had been put into operation in both areas. Hope was expected to be reconnected to long-distance lines today, while Boston Bar should be restored by mid-week.

Trains and buses began moving to the east from Vancouver Sunday, and other long-delayed trains arrived in Vancouver during the weekend.

CP Rail's Canadian arrived in Vancouver Saturday with 205 passengers after being stranded by snowslides in the Fraser Canyon for 48 hours.

PASSENGERS ARRIVE

CP Rail brought in another 217 passengers Sunday, clearing up its backlog of stranded travellers, and a CNR train using CP Rail tracks carried 360 passengers from Kamloops to Vancouver. Another 340 CNR passengers arrived in Vancouver early today.

A CP Rail spokesman said trains were running slowly Sunday but encountering no major obstacles; while CNR passengers were being rerouted around the Fraser Canyon on CP tracks.

Demands Listed

Victoria members of the International Woodworkers of America want a $1 an hour across-the-board wage increase in a one-year contract when the present contract expires in June.

This, along with 33 other proposals, was agreed to at a membership meeting Sunday. Present base rate is $3.72 an hour.

The proposals will be taken to a special wage and contract convention of the union in Vancouver Feb. 4-6 when the final proposals to be made on behalf of 29,000 coastal woodworkers will be hammered out.

Eight delegates, including local president Murray Drew, will represent Victoria IWA members at the special convention.

PROPOSALS LISTED

Other proposals agreed to by Victoria members include:

- Guaranteed annual wage based on the base rate for 52 weeks a year;
- Increasing the health and welfare benefit, for sickness and off-job accidents, to $125 a week from $75 with the employer paying the premium;
- Employers to ensure that senior employees are properly trained;
- Holidays with double pay;
- Complete study of all logging category rates;

PICKET RIGHT

- Union members to have the right to refuse to handle products declared "hot" or "unfair" and to have the right to respect all picket lines;
- Rest periods to be increased to 20 minutes, from 10 minutes;
- Extended medical benefits to include optical and dental care with employer paying the premium;
- Cumulative sick leave on the basis of 1½ days a month;
- Portable pension plan, paid for by the employer;
- Thirty-hour five-day week at no reduction in take-home pay. Present work week is 40 hours;
- Overtime to be at double time rate for first hour, triple time after that, "to deter overtime."

174th Heart Transplant Done at Cape Town

CAPE TOWN, South Africa (UPI) — A team of heart surgeons under the leadership of the brother of pioneer transplant surgeon Dr. Christian Barnard performed its ninth transplant Sunday at Groote Schuur Hospital.

It was the first time the team worked without Christiaan Barnard, who is on cruise to South America.

Dr. Marius Barnard, a regular senior member of his brother's team, began the 12-hour surgery at noon on John Montgomery, 41, fitter and welder. The operation was the 174th heart transplant.

An official hospital bulletin issued today did not identify the heart donor but described Montgomery's condition as "satisfactory."

the weather

A weak Pacific system will cross the southern coast of Washington this evening and will cause snow flurries over southern B.C. tonight. Skies will clear behind this disturbance and all areas of the province will be clear and very cold on Tuesday and Wednesday as the Arctic air deepens.

DOMINION PUBLIC WEATHER OFFICE
5 a.m. forecasts
Valid until midnight Tuesday

Greater Victoria: Gale warning continued for Juan de Fuca Strait. Today, mainly cloudy with a few snow flurries clearing this evening. Cold. Winds rising to fresh northeast. Highs in the lower 30s. Tonight and Tuesday, mainly clear and very cold with fresh northeast winds. Lows overnight near 15. Highs Tuesday about 30.

Lower Mainland, East Vancouver Island: Gale warning in effect for mainland inlets. Today, cloudy with sunny intervals and a few snow flurries. Cold. Winds rising at times to fresh northerly. Highs 25 to 29. Tonight and Tuesday, clear and very cold. Winds rising at times to strong northeast in mainland inlets and valleys. Lows tonight 5 to 15. Highs today in the 20s.

North and West Vancouver Island: Today, cloudy with sunny periods and brief snow flurries clearing toward evening. Cold. Winds rising at times to fresh northerly. Tonight and Tuesday, clear and very cold. Highs both days 25 to 32. Lows tonight about 15.

TEMPERATURES

	Max.	Min.	Precip.
Yesterday			
Victoria	41	32	.53
Normal	43	36	—
One Year Ago			
Victoria	45	43	.01
Across the Continent			
St. John's	48	36	—
Halifax	46	36	—
Montreal	43	24	—
Ottawa	42	15	—
Toronto	39	24	—
Churchill	28	34	—
The Pas	13	22	—
Thunder Bay	3	5	—
Kenora	5	17	.02
Winnipeg	0	21	.01
Regina	7	20	trace
Saskatoon	10	27	.02
Prince Albert	11	38	trace
Lethbridge	6	18	.08
Calgary	8	12	.07
Edmonton	11	36	trace
Penticton	32	10	.08
Cranbrook	32	0	.31
Castlegar	35	19	.31
Vancouver	39	28	.06
Prince Rupert	17	4	—
Prince George	4	21	—
Kamloops	21	10	.02
Revelstoke	25	6	.01
Fort Nelson	20	35	.01
Peace River	13	35	—
Whitehorse	31	45	—
Fort St. John	19	24	—

U.S. Temperatures: Anchorage 14, 7; Detroit 40, 16; Seattle 43, 34; Spokeane 35, 22; San Francisco 54, 36; Los Angeles 60, 48; Chicago 31, 24; New York 52, 40.

World Temperatures: Rome 42, 37; Paris 39, 34; London 50, 46; Berlin 34, 32; Amsterdam 39, 32; Brussels 45, 36; Madrid 54, 37; Moscow 18, 10; Stockholm 38, 30.

CITY'S WEATHER RECORD

Sunshine, Jan.	40.4 hrs.
Last Jan.	42.4 hrs.
Normal (30 years)	46.6 hrs.
Sunshine, 1972	40.4 hrs.
Last Year	42.4 hrs.
Normal (30 years)	46.6 hrs.
Precipitation, Jan.	5.01 ins.
Last Jan.	3.13 ins.
Normal (30 years)	3.61 ins.
Precipitation, 1972	5.01 ins.
Last Year	3.13 ins.
Normal (30 years)	3.61 ins.

SUNRISE, SUNSE TUESDAY
(Pacific Standard Time)
Sunrise 07:53 Sunset 16:59

TIDES AT VICTORIA HARBOUR

	Time	Ht.	Time	Ht.	Time	Ht.	Time	Ht.
	H.M.	Ft.	H.M.	Ft.	H.M.	Ft.	H.M.	Ft.
24	08.10	9.8	16.55	2.4				
25	08.45	9.8	17.45	1.6				
26	09.10	9.8	18.30	1.1				
27	09.55	9.7	19.15	.9				
28	05.20	8.5	06.30	8.5	11.00	9.6	20.00	.9

TIDES AT FULFORD HARBOUR

	Time	Ht.	Time	Ht.	Time	Ht.	Time	Ht.
	H.M.	Ft.	H.M.	Ft.	H.M.	Ft.	H.M.	Ft.
24	01.30	8.9	03.25	8.8	09.55	11.4	18.00	2.3
25	03.30	10.0	05.20	9.9	10.35	11.2	19.00	1.6
26	04.10	10.9	07.20	10.4	11.20	11.0	19.55	1.2
27	04.50	11.4	08.55	10.2	12.25	10.8	20.40	1.0
28	05.20	11.6	10.00	10.1	13.30	10.6	21.30	1.0

Ties Broken

KARACHI (AP) — Pakistan broke off diplomatic relations with Yugoslavia today following the latter's recognition Sunday of Bangladesh. President Zulfikar Ali Bhutto, announcing the break, said he had appealed to the world to wait until he had held final talks with Bangladesh leader Sheik Mujibur Rahman.

P.S.! LAST DAY OF SALE
SAT., JAN. 29th
PICCADILLY SHOPPE
1017 Government

Pan for real GOLD at the Mobile Home & Recreational Vehicle Show.

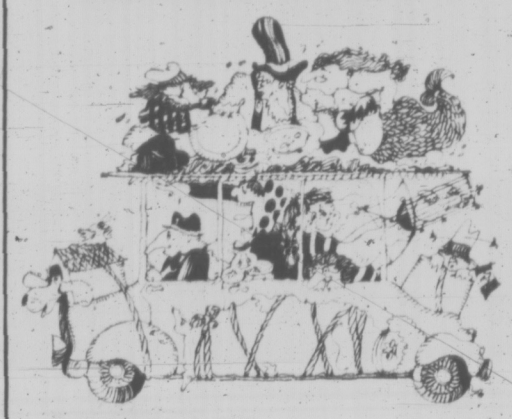

Besides looking for gold, you'll get a chance to look at some of the most exciting new ways to see more of our West — the latest trailers, campers, motor & mini Homes, mobile homes, recreational vehicles and accessories. Interesting and educational exhibits for family outdoor recreation. Discount tickets available at Mac's Convenience Stores.

Come see the show! Weekdays 6 pm — 10:30 pm. Sat. 1 pm — 10:30 pm, Sun. 1 pm — 6 pm. Admission $1.50 (under 12 years free, with adult). Discount tickets for Jan. 26, 27, 28 available at MAC's CONVENIENCE STORES.

Jan. 26 - Jan. 30
Exhibition Park

The Name Is Assurance
without ostentation but with compassion keynote for today's need.
McCALL BROS
FUNERAL CHAPELS
1400 Vancouver Street 385-4465

NO MONEY TILL APRIL
HONDA
NEXT RED LION
PEARSON

P.D.Y. FOOD CENTRE
CRAIGFLOWER and TILLICUM
Prices Effective Sun., Mon., Tues., Wed. Jan. 23, 24, 25, 26
WEEKDAYS, 9 to 9 SUNDAYS, 10 to 7
We Reserve the Right to Limit Quantities

SUNRYPE BLUE LABEL APPLE JUICE 48-oz. Reg. 45c tin 3 tins 1.00
NEW ZEALAND LEG OF LAMB Reg. 85c lb. 69c
EVERSWEET COOKED HAM Reg. 65c pkg. 2 6-oz. pkgs. 1.00
Government Inspected CORNISH HENS Each 89c
NABOB COFFEE Reg. 1.97 2-lb. bag 1.79
FRESHIE MARGARINE Reg. 23c lb. lb. 18c
CARNATION COFFEE MATE Reg. 1.19 16-oz. jar 89c
LIQUID DETERGENT SUNLIGHT Reg. 59c—Giant Size 49c
KLEENEX 100s FACIAL TISSUES Reg. 2 pkgs. 45c 6 pkgs. 1.00
RED DELICIOUS APPLES Reg. 2 lbs. 35c 4 lbs. 49c
LOCAL CABBAGE Reg. 2 lbs. 25c lb. 7c
SNOBOY CELERY Reg. 39c each. Each 29c

Stranded on an Ice floe . . .

Dog meets friend

Who rows him to safety.

The tale of the dog's best friend took place on the Hudson River near Poughkeepsie, N.Y. The rescuer was policeman John Scribner who was alerted by a passer-by. The dog, of course, didn't thank his rescuer. He just shook himself and trotted off into the brush.

Ex-Convict Hired By Prison

KINGSTON, Ont. (CP) — A former Collin's Bay penitentiary convict, now on parole, has been hired to work as a clerk in the prison—the same job he did while serving time.

"To my knowledge, this is the first time this has happened in the penitentiary service," said A. J. Doerksen, assistant warden at Collin's Bay. "Here is an example where the government has applied the principle of rehabilitation itself."

The convict, who was not identified, was paroled Jan. 17 and started working at the prison the following day. Prior approval had been granted by authorities here and in Ottawa.

Control, Need to Be Balanced—PM

TORONTO (CP) — Prime Minister Trudeau says the federal government will unveil its foreign investment policy "around the time" Parliament reconvenies Feb. 16.

Interviewed on the CFRB radio program Let's Discuss It, taped Friday and aired Sunday night, Mr. Trudeau said the government would be ready to make the announcement "a little before" the House reconvenes but might wait until it sits.

"The purpose of the policy will be to ensure that we are in greater control of our domestic environment," he said.

This would not exclude outside capital and technology needed to develop the country, he said. "What it really means is that we will have to pick and choose a bit."

Asked about a screening agency — a recomendation in the Gray report on foreign investment — the prime minister said the policy would be "a trade-off between the desire to get assistance . . . and the desire to remain in control of our own destiny.'

Perhaps earlier, when Canada needed heavy foreign investment for development, the choice would have been more difficult, he added.

" . . . But Canada has reached the stage in its development where it can pick and choose."

Asked if a screening agency could function without reducing investment, Mr. Trudeau said some cutbacks would result.

"That would be the purpose of it. But not necessarily in all areas or perhaps even overall."

He noted that individual government measures already had prevented foreign investment in some areas.

"To the extent that foreign investment has not come in these areas, it has been reduced." In other areas where it had been available, he couldn't say whether there had been a reduction or not.

He also outlined plans for the Competition Act which Consumer Affairs Minister Ron Basford announced earlier would be revised and re-introduced at the next parliamentary session.

Mr. Trudeau said the revision would be "along the lines of representations" made to government since the bill was first introduced.

There were some who feared the original bill would not improve business competition and would prevent even those mergers that would be beneficial for the country.

"We're not against mergers and joint ventures . . . if the result is favorable," he said.

"I think this is the main thrust of the changes we'll be looking at."

He again declined to disclose when he might call the next federal election, generally expected this year although the government's mandate runs until June, 1973.

"When it will take place, I honestly don't know," he said.

"I've told Liberals they must be prepared for every things suddenly going bad enough to warrant "this eventuality so I suppose they should be getting prepared now."

The timing was a decision yet to be made, he said, and did not reply when one questioner suggested it would be held this June to avoid running too close to the five-year limit or conflicting with the American presidential election this November.

Asked if the government might adopt wage and price controls, he said the possibility could not be excluded but it was "not too likely."

Canada had a better record against inflation than any other International Monetary Fund country during 1971 and he saw little possibility of treme measure."

Some Black Notes On 'Piano Teeth'

LONDON (AP) — A girl conspirator in the plot to drench Prime Minister Edward Heath with ink when he arrived at Brussels' Egmont Palace to sign Britain into the Common Market said today it had not been intended to harm him.

"We chose ink because it is non-toxic," 32-year-old school teacher Susan Harris said when she returned to London from the Netherlands after eluding Belgian police.

Another woman, Marie-Louise Kwaitkowski, 31, who hurled the ink bomb at Heath as he strode into the palace Saturday, was arrested and is due to appear in court in Brussels. Miss Kwaitkowski is also known in London as Karen Cooper.

Miss Harris said she and the German-born Miss Kwaitkowski had gone to Brussels to lobby the world's press about their complaints that the British government had "stolen" the plan for a building development in central London.

They were sitting in a Brussels cafe when Miss Kwiatkowski had "a great idea to put some black notes on Old Piano Teeth (the women's name for the prime minister)," Miss Harris said.

They got into the palace by using press cards obtained from the Belgian foreign ministry identifying them as photographers of the non-existent England-Sweden Times.

Miss Harris said that after Heath got into the palace, she "saw the police running like made and I knew black rocket had been launched." The plastic bag of ink splashed on to Heath's face and clothes but he was unhurt.

Miss Kwaitkowski's boss 46-year-old George Martin, said Sunday: "I shall now ask Karen when she is released from jail to go and apologize personally to Mr. Heath."

He said he knew nothing of the plot beforehand.

In Brussels, Miss Kajtkowski was charged with assault on a head of government, informed source said.

The maximum sentence under the charge is an unspecified number of years of forced labor, the sources said.

Poison Liquor Kills 65

NEW DELHI (AP) — Nearly 100 slumdwellers who toasted a bride and groom with a "new kind of drink" that cost only seven cents suffered vomiting, blindness and finally death within hours of the celebration, police estiated.

Twenty-six more persons were unconscious in city hospitals.

The deaths were traced to a wedding Friday at which the father of the groom, too poor to buy genuine liquor, sent his guests to a nearby unlicensed "liquor shop" to sample a new kind of drink. Police said the brew apparently contained methyl alcohol and paint varnish.

Several hundred guests attended the wedding in one of New Delhi's hut camps. By Satuday night 65 had died in hospitals, and another 30 were believed dead in their huts.

The owner of the liquor shop, his mother and his brother were also dead, presumably from drinking their own product.

Timely Treasures from Accutron®

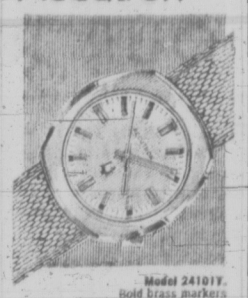

Model 241017. Bold brass markers on dial. Attached basket weave band. $210.

The Accutron movement does not depend on a balance wheel. Instead, an electronic-powered tuning fork keeps precise time through vibrations. In fact, Bulova guarantees monthly accuracy to within 1 minute.*

ACCUTRON® by BULOVA

Others from $125 to $500

CONVENIENT TERMS

Mon.-Sat. 9:00-5:30
Fridays 9:00 to 9:00

FREE PARKING IN FISGARD CIVIC PARKADE

F. W. FRANCIS LTD.

1684 Douglas St.
384-7611

(Kitty Corner from the Bay)

*We will adjust to this tolerance, if necessary. Guarantee is for one year.

Would you like your copier better if it had IBM dependability?

Here's one that does.

The new IBM Copier.

The office copier can be an invaluable business tool. But if you're fed up with the service calls that seem to be part and parcel of most copying machines, take a good look at this new copier from IBM.

First off, IBM dependability is built in as standard equipment. And you'll notice several features that contribute both to the operational reliability of the machine, its ease of operation, and the quality of the copies it produces.

Like roll feed. The IBM copier uses plain bond paper that comes in a roll and lets you switch from letter to legal size at the touch of a button. And the roll minimizes jamming problems common to ordinary stack-fed units.

The toner comes in a sealed cartridge, so there's no mixing, no spilling, nothing to dirty hands.

Copy quality starts high and stays high, thanks to advanced surface technology on the image drum. Your last copy looks like your first copy looks like your original.

The IBM Copier takes up just 2 ft. by 3 ft. of your floor space and stands a convenient 40 inches high. It tucks into any corner, runs quietly and with a minimum of heat.

The IBM Copier makes copying about as automatic as copying can get. And more trouble-free.

And as a bonus, you get great copies.

Call your IBM Office Products Representative for a demonstration.

Office Products Division
IBM
IBM Canada Ltd

Meet the man who'll introduce you to the IBM Copier.
Call: 385-3444, 880 Douglas Street, VICTORIA

Victoria Times

MONDAY, JANUARY 24, 1972

BRIAN TOBIN, Editor | STUART UNDERHILL, Publisher | GORDON BELL, Managing Editor

A Step Into the Future

With his formal signature joining Britain with the European Common Market, Prime Minister Heath last Saturday ended 19 months of tough bargaining, several years of public debate, and centuries of Channel-wide isolation for the island kingdom. The actual entry into the continental economic bloc will become effective next January 1, but the die is now cast and a whole new era is about to open for Britain. Ireland, Denmark and Norway took similar action over the weekend.

The move into close alliance with the continental partners—West Germany, France, Italy, Belgium, The Netherlands and Luxembourg — has been described as suicide for Britain, and also as a new lease on life. The step may best be judged in the light of possible alternatives — and there are not many.

This is an age of global giants, and Britain without its pre-war empire has more and more resembled a small island in the North Sea. That is far from the real picture, of course, for the industrial abilities, the financial acumen, the political genius and the national character of the people ensure that Britain will always have a place in world affairs. But with the world split up between the United States and Russia, and with a third giant rapidly emerging in the form of a modernized China, Britain could have little scope for its abilities in any field if it chose to go it alone.

Western Europe provides a bloc of nearly 300 million people —among the earth's most advanced in industry, politics, the arts, science, technology and other pursuits. As a part of such a group Britain should fare much better than by itself. It will be up to the nation now to provide the leadership and support for its continental colleagues of which it is capable.

Although the original concept of the Treaty of Rome embraced ultimate political as well as economic union, the former appears to be indefinitely delayed. Certainly Britain's entry, whatever the future may hold, is based essentially on the economic aspect. Even this may mean drastic changes in British life — already there is fear that foodstuffs may become more expensive for Britons under the new arrangement. But there is also a sophisticated market of 250 million consumers opening up for Britain's highly skilled technicians. This, along with the importance that will be won through a continental voice in world affairs, is seen as a justifiable gamble for the nation.

There will undoubtedly be changes in Britain's relationships with the Commonwealth, although that family group can still perform a function in the world. Canada may feel a diminution of contacts with a historic market and source of goods. But this should spur Canadian efforts to extend our trade into the European continent and the whole world, in order to ease our present dependency on the United States.

In any case, a historic step has been taken, which appears as inevitable today as it may prove fortunate in the years to come.

Universal Limits for the Sea

Failure of a top-level American delegation to reach agreement with Ecuadorian officials on fishing regulations in the disputed waters off the latter's coast provides just one more argument for an international fisheries convention which would include delegates from all nations.

The Ecuadorians claim fisheries jurisdiction for a distance reaching 200 miles from their coast — as do several other Latin American countries. In recent years Canada has extended its fisheries jurisdiction to 12 miles from base lines drawn between headlands. In other parts of the world countries make similar unilateral declarations and a hodgepodge of arrangements exists.

Under prevailing conditions, fishermen, whatever their nationality, are going to fish where the fishing is best, unless circumstances, including enforceable sanctions, make their efforts not worth the return. In the so-called "tuna war" between Ecuador and the United States, Ecuador has indicated the ability to make its sanctions stick. There are, however, obvious inequities in the application of unilateral proclamations aimed at keeping alien fishermen 200 miles distant from the shores of one nation and 12 miles or less from another.

As previous conventions on the Law of the Sea have indicated, a solution of the differences will not be achieved easily. Without agreement, national tempers will fray, so-called fish wars will continue and it may become impossible to establish the universal conservation measures on which the survival of food species will depend.

Lagging in Science?

The initial reaction of the National Research Council president, Dr. W. G. Schneider, to the Senate science policy committee's second report, may set the tone of opinion throughout the scientific community. Dr. Schneider approved some specific recommendations but came down heavily on what he regarded as a continuing bias against basic research.

He lauded the attempts to rectify weaknesses in our secondary manufacturing by improving innovation potential but, hardly surprisingly, was skeptical of proposals to splinter the work of the NRC which he heads. A new means of financing research and development and the organization of laboratories were recommended by the Lamontagne commission. It also advocated that the percentage of grants to basic research be pared from the 23.1 per cent of 1967 to about 10 per cent by 1980.

Opposition to the tenor of the first two reports, by scientists who emphasize the importance of pure research, must be taken into account. As the close neighbor of the United States and its vast complex devoted to scientific research, Canada tends to rely too much on foreign initiative. In an age of science we cannot afford to add scientific dependency to our existing economic dependency, even when this means spending public money on education and development.

CHARLES BARTLETT

No Attack on Bureaucracy

WASHINGTON — In a year in which the President and his opponents are looking for ways to stir the voters, much attention will be given to the state of the union and almost none to the state of the government.

President Nixon is not making a major cause this year of his important attempt to reshape the sprawling, competing array of departments and agencies which form the federal government. He tried last year and was disappointed to discover the public's lack of concern with bureaucratic reform. None of his proposals have been given more than a cursory glance by Congress.

This is why it is too bad that no governor except George Wallace is contending for the presidency. Senators know nothing and care little about the science of administration. They are locked into the system with all its anachronisms and eccentricities and they are uninclined to take issue with colleagues and parochial interests who have learned to flourish amid the warps and crevasses of representative government.

Magnificent Time

But an outsider, a governor with a good record of running his state, could have a magnificent time attacking the foolishness that goes on in Washington. He could begin by detailing the petty motives of the committee chairmen, bureaucrats, and special pleaders who combine to block organizational change in the federal status quo.

He could make the voters more poignantly aware of the haphazard, dilatory way in which their tax dollars are appropriated by Congress. He might mention, if he were very bold, that the man who commands this process in the Senate, Allen Ellender of Louisiana, is running for re-election at the age of 82.

He could prove, without boring anyone, that the appropriations process is virtually out of control because of jealous jurisdictions and a lack of cohesion among the committees. He could describe how huge departments like Defence go through half their fiscal year without knowing how much they have to spend because Congress hasn't decided.

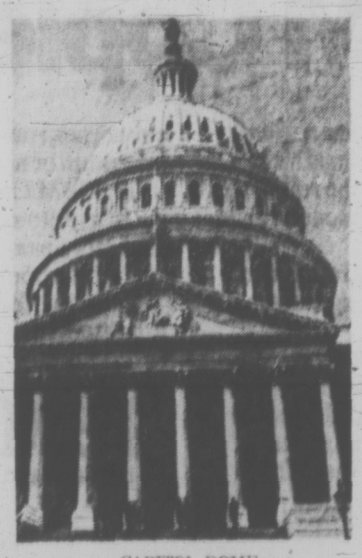

CAPITOL DOME
. . . warps and crevasses

He could point to the extraordinary delay in reforming the regulatory agencies, whose frailities were fully exposed in the late 1950's, as an instance of how the system protects its institutions. He could cite the overlapping interests of federal agencies, the immortality of outdated programs, and extravagant duplications to show the need for change.

He would have to make his case vividly enough to rouse the public because he would be running against the mores with which powerful members of Congress hold their seats. He would be stirring hostilities which could make him a powerless president unless the people were clearly on his side.

Specific Policies

The problem in such a campaign is that voters worry about the level of their federal taxes and how specific policies and programs affect them without much knowledge or concern about how well Washington actually functions. They read much about the political contention but the central government has grown so huge that no one can objectively appraise its actual performance.

This is the merit in the Nixon plan to revert more money to state and local governments still small enough to be closely observed and tightly directed. It is one step toward minimizing the bad consequences of Washington's failure to adjust to the scope and pace of these times.

But the debate will focus this year on the big issues so the President finds it more prudent to challenge Congress to co-operate on welfare changes, drug abuse, and water pollution, anything except reform of the government.

(c) 1972 Publishers-Hall Syndicate

". . . it looks to me like you're always the guy who causes all the trouble . . ."

HAROLD GREER

Ways Out of a Legal Maze

TORONTO — In a recent article on how laws are drafted, I suggested that the ghastly complexity of modern legislation must be lived with, except to the extent that the provision of more drafting experts and more drafting time may alleviate the problem.

Prof. Clarence Smith, of the Canadian and Foreign Law Research Centre of the University of Ottawa's law faculty, has drawn my attention to the possibilities of a more radical approach. Our laws would be a lot easier to understand, he contends, if they were written in the civil law rather than the common law mould.

These are terms of convenience and do not imply the substitution of one set of legal principles for another. Both methods have the same objective, to legislate in words which are as short, precise and clear as possible. It is simply a question of which method better achieves the objective.

The difference between the two methods, as I understand it, is that in "common law" drafting (which is traditional in countries which have taken the British common law), one argues from the particular to the general, while in "civil law" drafting (common to continental Europe) it is the other way around.

Thus the common law statute is full of details and short on principle; its draftsman is concerned with covering all the bases: he tries to anticipate and provide for all the situations and complications that may arise under the law he is writing. The result, all too frequently, is "a writhing torent of convoluted indigestion," to quote Prof. Smith.

General Terms

A civil law statute, on the other hand, is written in general terms. With rare exception, it is simple and short in comparison with its common law counterpart. It is certainly much easier for the layman to comprehend — which is perhaps not surprising, since the Napoleonic Codes were written with just that in mind, to be understood by the Emperor's soldiers. This spirit is still very strong in civil law drafting, whereas the assumption in common law countries seems to be that laws are the preserve of the lawyers.

Space does not permit a comparison of how any particular law looks in the two forms but perhaps the difference can be appreciated by considering the Sixth Commandment. The injunction, "Thou shalt not kill," may be a fine moral precept but it is lousy law; it does not say what thou shalt not kill, nor does it recognize that in certain circumstances, killing is justified. It is the job of the legal draftsman, in writing a law on murder, to spell these things out. The Canadian Criminal Code, which is written in the common law form, takes 21 sections to do it and even then the meaning leaves something to be desired; the new Cameroon Penal Code, which Prof. Smith helped to draft in civil law form, takes only two short sections.

(It may be thought that the laws of Quebec, which has its own Civil Code, might be instructive as to the relative advantages of common law and civil law drafting. Unfortunately, Quebec statutes are a mixed bag in this regard, with the common law approach being used in recent years.)

SUPREME COURT OF CANADA
. . . common law problems

This journalist, of course, is not competent to weight the legal merits of either approach. But it does seem to me that the political disadvantages of the common law system have become so overwhelming that any escape ought to be explored. Much of modern legislation is so complicated, simply from the point of view of language and structure, that the public and even the legislators do not understand it.

What they understand, all too frequently, is only what the government wants them to understand. That is, the government will give an explanation of what is intended by a particular bill and the explanation is all that is examined. It may or may not be true: indeed, it is a rare bill that measures up to all of a government's claims for it. Legislation ought to do no more and no less than what a government intends, but when it is presented in intricate and ambiguous form it is easily converted into government propaganda.

Another difficulty with common law drafting is that it invites constant amendment. In trying to cover all the bases, the draftsman may conceive of 20 situations that might arise to defeat the purpose of the law in actual practice, and protect himself against them all; invariably, experience will turn up something that has not been covered and the legislation will be back at the next parliamentary session for correction. This sort of thing is taking up more and more parliamentary time, and time is something that modern parliaments are running out of. One gathers the problem is not present to the same extent when laws are written in the civil law form.

Great Worry

On the other hand, the great worry of the civil law method is surely that it relies too much on the courts to fill in the blanks which inevitably arise when laws are written in general terms. Much of statute law consists of taking away rights existing under common law and the courts traditionally and properly take a hard look at it. They tend to favor the letter rather than the spirit of the legislation and if something is not specifically covered by the law, they are reluctant to infer that it is. Indeed, it is this judicial attitude which accounts for the practice, in common law drafting, of trying to protect a law against all possible hostile interpretations by the Bench. There is no reason to think the courts would take a different attitude to legislation written in the civil law form.

This is not a problem in the civil law countries because of different rules of law; French courts, for example, are not bound by precedent in interpreting statutes. Nor are they forbidden, as Canadian courts are, to refer to material other than the statute itself in order to decide what it means. How such obstacles can be overcome is difficult to see.

LETTERS FROM OUR READERS

Protest

With income tax time again upon us I note that the iniquitous, discriminatory provision to allow an unmarried clergyman, in good health and presumably drawing an adequate salary, plus the "extras" usually provided by a parish, an exemption of $100 for maintaining a full-time domestic.

In contrast, an old age pensioner, physically unable to engage in gainful employment, is not allowed any exemption whatsoever for maintaining a full-time attendant because of his ill health.

Perhaps some member of parliament will be so good as to offer an explanation as to why a healthy clergyman, whose remuneration should be the sole responsibility of his parish, is being subsidized at the expense of the aged, infirm and the public purse.—J. J. Zubick, 4982 William Head Road., R.R. 1.

Grateful Voice

The Victoria Voice of Women recently received a letter from the Canadian Aid to Vietnam Civilians, Children's Committee, thanking volunteer workers and Victorians for their generous help in fund-raising on Tag Day. The $584 collected formed part of the latest shipment of aid, the money distributed as follows: $200 for artificial limbs; $200 to emergency relief; and $184 to buy wool from which volunteers will knit children's clothing. — Mrs. Pat Greene, Acting President, Victoria Voice of Women.

What Is Wrong?

If you listen on TV to the enraged mothers about the nail polish and glue sniffing of their children, the least I can say about it is: It makes me sick. What is wrong with these mothers and fathers? Are they not able to whack the daylight out of their brats, if they do not toe the line?

Do they think, if they fail their children at home, the general public is compelled to substitute and compensate for their irresponsibility? They should be ashamed instead of shooting their mouth off.

The mothers, who can not take care of their kids because they are after the almighty dollar by taking jobs to have two earning members in the family instead to care for their family, should then better put the children in institutional care and should pay for it. The easy way out, to make children and to expect that somebody else is responsible for their proper upbringing, is out.

If the parents let their kids go to hell because they have no time and no love for them, they can not expect strangers to jump into the breach. To have children is a grave responsibility, that cannot be shrugged off with a saying like: Let George do it. — Utterly Disgusted.

60 YEARS AGO

From the Times of Jan. 24, 1912:

BERLIN — The Tages Zeitung, one of the leading papers of Potsdam, says that there is foundation for the rumor that the Kaiser will boycott Potsdam and remove his residence to a more loyal clime if the constituency elects a Socialist to the Reichstag tomorrow. The paper also says that his Majesty threatens to bar the public from the palaces and other show places of Potsdam, while the military authorities are considering the transfer of the principal guard regiments.

VICTORIA TIMES, established 1884, is published every afternoon except Sunday by the Times Publishers, Limited, 2631 Douglas Street, Victoria, B.C. Second-class mail registration No. 0625. All undelivered copies and notices of change of address to be sent to the above address. The Canadian Press is exclusively entitled to reprint the local news published herein.

viewpoint

What Hope for the NDP?

By ANTHONY WESTELL

OTTAWA — Whatever happened to the NDP? Since the convention last spring at which the New Democrats chose David Lewis as their federal leader, the party has dropped from the national headlines and the newscasts.

Commentators are now beginning to take the pulse of the party and some claim to find it weak. They tend to blame Lewis on the argument that he has not caught the public's interest or proved as adept as Tommy Douglas at striking newsworthy notes in the House of Commons.

Even within the NDP, there is some concern at the quiescence in Ottawa so shortly before an election, an uneasy feeling that Conservative Leader Robert Stanfield is making all the running against Prime Minister Pierre Trudeau and capturing the anti-government vote.

Pick Up Support

There are certainly grounds for this type of criticism and complaint. The media seem to have accepted Stanfield as the alternative to Trudeau and have focused attention upon him in recent months. This is reflected in the opinion polls which suggest that the Tories rather than the New Democrats have been picking up the support which the government has lost.

While Lewis and his advisers may perhaps shrug and say it is inevitable that the media will pay its main attention to the Leader of the Opposition, this is an admission of defeat; a third party which wants to become number two has to begin by persuading the media that it is the effective opposition.

Lewis has not so far succeeded in this, although it is not entirely his fault. When the party chose him in April, it was aware that he was a familiar figure in Canadian politics and in Ottawa lacking personal news value. Respected and admired, he attracted no newsman's curiosity and offered no charisma to a public which enjoys new leaders.

So even with the utmost effort he would have had difficulty stirring much excitement in the parliamentary press gallery.

Quebec Dickering

As it was, he chose another tactic. He got out of Ottawa as much as he could last year, spending a couple of weeks in Newfoundland and Nova Scotia, 40 days in Saskatchewan, a week in British Columbia, a week in Alberta and five days in the Northwest Territories.

He was also engaged in some quiet negotiations with the small but highly militant group of New Democrats in Quebec. They had raised a considerable fuss at the spring leadership convention with their slogan of autodetermination — the right of Quebec to choose its own future inside or outside Confederation.

While the principle is beyond reasonable argument — is anyone seriously thinking of reconquering Quebec to keep it in Canada if the people decide they want to separate? — Lewis wanted to make it plain that the official party policy is national unity, and that autodetermination is not an invitation to separatism.

He finally made his peace with the Quebeekers in November in a policy statement which calls for a national effort to negotiate, in effect, a new Confederation. For what it's worth, I think this is the most sensible and constructive position to take on our constitutional problems.

There are many New Democrats, however, who think it politically dangerous, an opening which Trudeau will exploit by saying that the NDP is flirting with separatists and endangering unity.

Lewis deliberately kept out of Ontario last year, to avoid confusion with his son, Stephen, who was leading the party in the provincial election.

LEWIS
. . . in the reeds

In the Commons, he was overshadowed by Stanfield and his followers who put on a great effort to dominate the question period. The Leader of the Opposition has the right to ask the first question every day, and if he says most of what there is to say, or worse, fluffs it and lets the Prime Minister take the offensive, there is not much the leader of the third party can do.

Lewis was probably inhibited also by his reputation for having a savage tongue; as the new leader of the party, he was trying to establish a more statesmanlike image. Finally, one suspects he did not find too many immediate issues on which to pick fights with the prime minister and he has never descended to the level of shouting insults or making phony charges against his opponents.

Strong in Debate

Lewis's strength in the Commons is in debate, in penetrating analysis and criticism. But Parliamentary debates are not much reported these days, so some of his best performances go unnoticed.

He has been hobbled to some extent by a curious weakness in party policy toward the main issue of the day, the managment of the economy so as to ensure full employment and stable prices. The social demoncratic position has always been that the free market can not produce satisfactory results and that state control and planning is necessary.

But just when the market economy is in difficulties, unemployment is high and there is a search for new policies, Lewis and the NDP have hesitated to press the case for controls.

They left it, by a strange twist of politics, to such right-wingers as President Richard Nixon in the U.S. and ex-Liberal Paul Hellyer in Canada to justify government intervention in the market to control wages and prices.

Lewis is no doubt sensitive to the fact that it is much easier to control wages than profits, and that any scheme introduced by a conservative government is likely to weigh heavily on the wage-earner as compared with the businessman, the investor and the professional.

He must also be aware that the unions represent in general people who are doing quite well out of the economic system and have no great desire to see it controlled and their bargaining power curbed by government.

But while such political objections may explain Lewis's hesitation to press for economic controls, they are not a substitute for an NDP policy, and the result has been that the party has had little of importance to say in the current debates.

Market Over-Sold

It is probably true also that public opinion has about as much social security and welfarism as it wants for the time being, and there is not much of a market for the NDP's traditional brand of vote-winning reforms.

In short, the circumstances have not been helpful to Lewis in his first nine months as leader. But it is surely much too early to decide that the party is going nowhere in the next election.

Despite the polls and the opinion of pundits, the NDP has been more successful than Liberals or Tories in byelections, winning five out of 11 for a net gain of three and generally improving its share of the vote. It holds two provinces, Manitoba and Saskatchewan, for the first time in its history, and while it was disappointed in the Ontario election, it came out with more credit than the Liberals.

Lewis and the party can now build on this support, and there are some interesting plans afoot to attract attention. Next month, for example, the party will hold its own federal-provincial conference in the west, with the federal caucus, the two provincial governments and elected and party representatives from other provinces meeting for two days to discuss national affairs. The upcoming meeting of the party's federal council will also be in some fashion a pre-election jamboree.

Bid for Attention

Lewis plans to spend much of his time in Ontario, and will be sharpening his style in the House of Commons, bidding for media and public attention. If, as some observers suspect, the media's interest in Stanfield will then be faltering, Lewis may get his turn at star billing.

The most convincing case for Lewis and the NDP, however, is made by Liberal strategists. They claim to be unconcerned by Stanfield's rising reputation, which they regard as a publicity bubble, but keenly aware of NDP strength in the west and in urban Ontario.

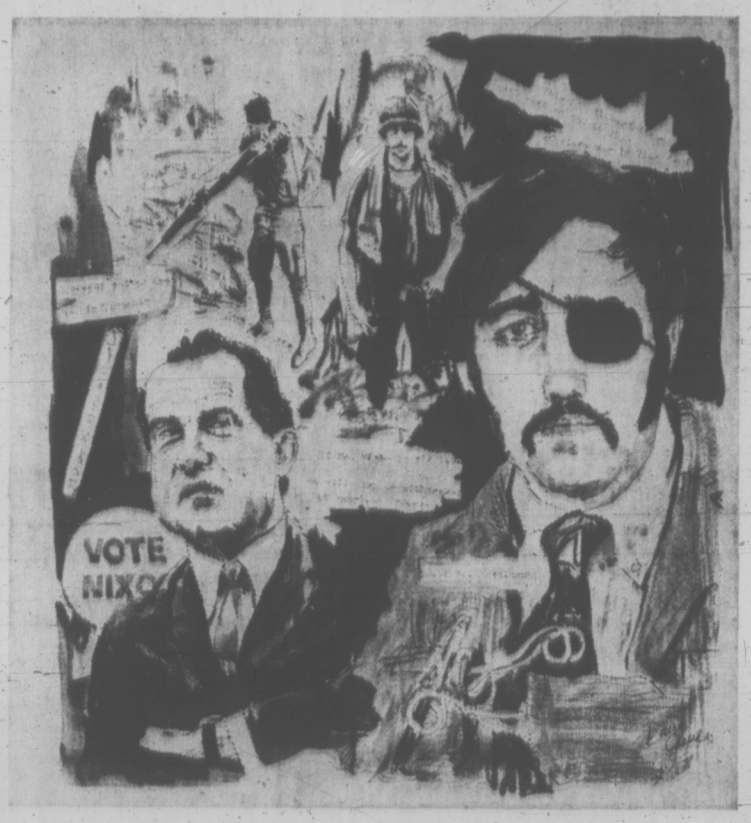

Letter to the President

By NICHOLAS VON HOFFMAN
The Washington Post

Lane Dwinell, the former governor of New Hampshire, cut the ribbon the other day to open Nixon's re-election campaign. How many millions of dollars, media wise guys and organizational sharpies the president's got has already been reported, but Nixon will be going into this campaign with the loss of one worker.

Probably Nixon doesn't care, although in 1960 when Lloyd Jay Kantor was 12 years old, he licked envelopes for him. In 1967 he spent his own money having Nixon campaign buttons made up. "He was my idol," Kantor says, "I had pictures of him in my bedroom. I admired him as a humble man who'd worked his way up."

During the '68 campaign the young man from Mount Vernon, N.Y., who was studying to be a teacher worked even harder for the defrocked Quaker from Whittier, Calif. He won't be doing it this time, but that could hardly matter to Nixon-Mitchell because in the meantime Kantor has lost both feet, both hands, an eye and part of his hearing, and, although he'd done very well mastering the prosthetic devices on the remnants of his limbs, he might spoil the campaign image.

★ ★ ★

In September, while he was still in the VA hospital, Kantor wrote the president a letter, wrote it on his old "Nixon for President — '68" stationery, stationery that has Kantor's name on it, too. He sent the letter by certified mail to the White House, but he never got an answer. When you read it you'll know why.

"Dear Mr. President:

"As I write this letter I think back to September 1967. At that time I organized one of the first Students for Nixon Clubs in the country, the Hunter College Students for Nixon in New York City. I was filled with idealism about your plans for a better America. I was convinced that you would end the terrible war in Vietnam and reunite the people of America. Although we received little help from the Nixon for President Committee in Washington, we worked hard and built up our organization.

★ ★ ★

"We campaigned throughout the New York area and became one of the largest clubs on the Hunter campus. We constantly faced hostility and harassment. We were called warmongers and fascists. We were told that Nixon wouldn't and couldn't bring about an early end to the Vietnam war. After the convention we continued to work hard and were elated when the results were in. That was the first election I was able to vote in, and I considered it an honor to cast my vote for a man who . . . had a plan to end the war and bring about a better life for us."

"After the inauguration, students on the campus would come up to me and ask, 'When is Nixon going to end the war?' My answer was always the same; 'Give him a chance.' The war continued. You announced that Vietnamization was working well.

A year after your inauguration, I received my draft notice, was inducted into the army, and less than five months later I was fighting in the jungles of Vietnam after only a two week leave.

". . . In the fall of 1970 I read in my hometown newspaper that the president and vice-president felt that the war was no longer an issue. It was at this point that I realized how insensitive you really were. As long as one American was risking death in Vietnam, the war was certainly an issue. My opinion of your actions was representative of every soldier I came in contact with. I even had guilt feelings because I had worked for your election so vigorously.

★ ★ ★

"In November 1970 I was badly wounded and suffered the loss of parts of all four limbs and an eye. This was the better life I had worked so hard for. This was what Nixon's America was all about.

"The war still goes on Mr. President. I think you owe me and every other American an explanation. I would like to know if you feel that American lives are worth so little that they should be sacrificed for the corrupt, undemocratic dictatorship ruling South Vietnam. Think about it when you go to sleep tonight.

"Sincerely,
Lloyd Jay Kantor"

This was not an easy letter for Lloyd Jay Kantor, or what's left of him, to write. When you talk to him on the phone he immediately impresses you as a straight, serious, young man, not given to big out-pourings. As he himself says, "I believed in the principles of the Republican Party," so that the letter was profoundly out of character. "I planned to write it for a long time, but I thought maybe it would get me into trouble, well not exactly trouble, but you know — with John Mitchell running things."

★ ★ ★

Yet the disillusionment is so strong. To have sacrificed so much for so little. He can't help saying things like, "Instead of taking time to cheer up the Washington Redskins, he could go to a VA hospital . . . he could take a little trip to an army hospital in Japan and hear the pain when they change the dressings in the morning."

These days the political experts are predicting that young people aren't going to be important in this campaign. They may well be right. Lloyd Jay Kantor says there's not a one of 'em he'd work for this time. He lost his hands and his feet and his enthusiasm, too.

Perhaps he'd get it back if the Nixon people would answer his letter. They say the campaign computer has a form letter for every category of person. There must be one for quadruple amputees. It might begin something like "Dear Mr. Kantor, as a handicapped person we're sure you'll be interested in learning abut the President's proposed medical insurance program . . ."

Changing a Million Heads

By ALEXANDER ROSS
The Toronto Star

The first thing that struck me about Bob Dylan when I saw him at a concert in Massey Hall six or seven years ago was how someone who seemed so small could fill such a large auditorium with his unadorned physical presence. He looked so tiny down there on that vast and distant stage, just him and his acoustic guitar and the stool he sat on. But his presence seemed to fill the place even before he started to sing.

Even when he sang, it was hard to see where his power came from. Dylan is no master guitar technician; he simply bangs away at various basic chords as an accompaniment to his voice, which in those days had an eerie cater-wauling quality to it.

By all the formal rules of musicianship, he seemed to belong at a party in some under-graduate's living room. But the power was there, unquestionably.

He held and commanded all of us that night, for his songs are majestic and tender, and he sang them with a conviction that really transcended the idea of performing. Dylan's songs entered our souls, and Dylan's greatness entered our lives.

Maybe this is the essence of charisma, the feeling some performers can generate that they're actually a part of your life. Dylan, the Rolling Stones, the Beatles, all the great superstars of the electronic age share this quality.

They're like blank slates upon which anyone can inscribe his fantasies. Not through anything they do, exactly, but because of what they seem to be, they can establish some kind of personal relationship with each member of their vast audience.

★ ★ ★

Some politicians, including our own newly paternal PM, partake of this quality. But political charisma is always temporary because politics does not operate in the realm of the imagination.

But musicians and poets and artists, if they are great enough, have far more power than mere leaders. A good politician can change your mind about something. But a great artist-prophet like Dylan can change a million people's heads, and shape a new grammar to describe the new world of imagination he's created.

Millions of people now speak Dylan's language. Phrases from his songs surface in their conversation. Snippets of Dylan wisdom and Dylan sensibility float in heir minds. Dylan images give a name to what they feel.

Even though I participate in this process, I don't know how it works. Dylan's lyrics, on the surface, can seem almost meaningless. But each listener invests the words with his own meanings; that's one secret of his power.

What would you make, for instance, of a song like I Ain't Gonna Work on Maggie's Farm No More? For some people, that song is about dropping out, refusing to spend your life in somebody's office; etc. For others, quitting Maggie's farm expresses the whole notion of refusal, of taking control of your own life, of not letting anyone else choose your path for you. For me, it's simply a marvellous metaphor about the insanity of all large organizations.

Or how do you explain the power of these lines from Mr. Tambourine Man?

Let me dance beneath the diamond sky
With one hand waving free
Silhouetted by the sea
With all memory and fate
Driven deep beneath the waves
Let me forget about today
Until tomorrow.

I must have heard these lines a thousand times, and they never fail to move me. Why? I don't quite know. It captures some vision of freedom and innocence that dwells inside us all. The only other poet I've encountered who taps this vein in the same way is William Blake.

DYLAN
. . . poet of peace

I don't think the comparison is unreasonable. Blake was singing songs of innocence at the dawn of the Industrial Revolution. Some of Dylan's songs, in another time of revolution, have the same prophetic quality, and that's a little scary; Blake saw a New Jerusalem, but Dylan sings: A Hard Rain's Going to Fall. He's the poet of apocalypse, and he speaks to this secret fear, which all peoples share, that some fine day the sun will fail to rise and the sky will turn to fire and blood.

But he's also the poet of the kind of peace and rebirth that anyone can try to win for himself. In his later songs, Dylan left behind (but didn't renounce) the political orientation of songs like The Times They Are A-Changin', and began celebrating the Simple Things: trout in the creek, babies in the farmhouse, a lovely lady in a big brass bed: that must be what it's all about.

★ ★ ★

He reverted to a vision of an older, simpler America, where the automobile was just coming into style and everything tasted sweet on a New Morning. In the industrial wasteland that is modern America, there are still millions of people who want to believe in that vision.

This paean is prompted by the fact that for Christmas I received a copy of the Bangla Desh album, the recording of last August's concert in New York organized by George Harrison and Ravi Shankar in aid of the Bengali refugee children.

Dylan has one side of this three-record album, and he is simply magnificent — greater than he's ever sounded before, an authentic genius. I've tried to explain why in this column, and I fear that (since the world is actually divided into pre-Dylan and post-Dylan people) I've only succeeded in preaching to the converted.

But if you're one of those people who have despaired of America, listen to Dylan on this album and ask yourself: who really represents America — Bob Dylan or plastic mediocrities like Richard Nixon? The answer will probably make you feel better.

I know that hearing him makes me feel better about America, about the world, about my own life. Which is why, if that Hard Rain don't fall, I expect to tell my grandchildren proudly about the time long ago when I heard Bob Dylan at a concert in Toronto.

the cash store

if you need money.

One-stop shopping for the money you need, when you need it.

Personal loans to $5,000. and more.

Mortgages up to $25,000.

Money to make life a little more pleasant.

Call Niagara — the all-Canadian consumer loan company.

NIAGARA

Check the phone book for your nearest Niagara office.

TRAFFIC CIRCLE IN FRANCE HIDES TREASURE

CHARTIERVILLE, Que., (CP) — Donald Morrison, the lone Canadian customs officer at this quiet United States border crossing, often thinks about a traffic circle in Normandy.

Twenty-eight years ago, he says, he buried war booty worth about $150,000 in a field near Caen, France, some 3,000 miles away.

When he returned recently, he found a traffic circle built over the hiding spot.

Mr. Morrison, 53, who served with the 2nd Canadian Army during the Second World War, is sure he can get French government assistance in recovering it.

"When they know what's beneath that traffic circle," he said, "they'll give me all the help they can get. I'm sure of it."

The treasure consists of early Queen Anne silverware and hundreds of other pieces. It was in a wrecked German army truck he and a comrade found in Caen in August, 1944.

"The Germans were beginning to retreat at this point and were grabbing what they could from banks and homes, and things," he says.

With a pick and two shovels, the pair dug a hole about five feet deep and four feet round and lowered the treasure in buckets.

Last October, the father of four returned to Caen to try to recover the treasure. He says he found the general area of the burial site at the traffic circle.

"I know where it is in terms of feet because we measured it out very carefully," he said. "All we'll need is some kind of detector instrument to tell us where the silverware is.

"And it's all good stuff. At that time, those spoons were worth about $30 a piece. Now they'd fetch about $200 each."

He says he remembers very well the hospitality of the people of Caen. "And I know I'll get all the help I want when I go back next year to see what I can do about detecting the actual spot."

people

Howard Hughes and Double

Hughes Hired Double To Foil Newsmen

LOS ANGELES — For the last 15 years recluse billionaire **Howard Hughes** has had a paid double to throw newsmen off his trail. Bit actor **Brucks Randell** was hired in 1957 for the role, according to **Gerald Chouinarm,** a former Hughes security man. Above photos are of Hughes taken in 1955 (left) and of Randell taken in 1954.

PANAMA — A British expedition trying to travel overland from the top of North America to the tip of South America says it has overcome its first major obstacle in the wild Darien Gap.

Reports reaching here Sunday said the expedition of about 70 persons crossed the swollen Bayano River in eastern Panama on Saturday, losing only one pack horse.

"We were lucky that's all we lost," a spokesman for the expedition said. The team had been stalled on the western bank of the river since Wednesday because of high water and strong currents.

The crossing was made with rubber boats and the assistance of 17 jungle-trained members of the Panama national guard who are accompanying the expedition.

ST. PAUL, Minn. — **Eugene McCarthy** hinted Sunday that he may lead a third-party effort in the November presidential election "if Democrats don't give us a choice."

"The two-party system is justified only if it gives people a choice on the important issues," the Democratic presidential hopeful told a crowd of about 1,000 persons at Macalester College.

The former Minnesota senator, who sought the presidency in 1968, said the Democratic party may endorse a candidate "just a little better than President Richard Nixon."

BELGRADE — United States chess grand master **Bobby Fischer** may come to Yugoslavia later this month to discuss conditions for his world chess title match against Soviet title-holder **Boris Spassky,** Yugoslav chess sources said today.

Belgrade and Sarajevo are the two Yugoslav cities which have offered to organize the Fischer-Spassky match.

ROME — It sounded like a conductor's nightmare. Shortly before the St. Cecilia Symphony Orchestra program began Sunday, the chorus went on strike, leaving West German **Wolfgang Sawallish** with no music and no time to rehearse for a substitute program. But a capacity crowd stood and cheered at the end of an improvised program. "That's the first time that's ever happened to me," said the 48-year-old conductor. It was the first time Sawallisch had conducted without a rehearsal and the first time he used substitute music.

GOSPORT, England — **Prince Charles** today escaped from a mock submarine 100 feet below the surface of the sea to complete part of his Royal Navy sub-lieutenant's training. He made two free buoyant ascents from 30 feet and 60 feet without any breathing apparatus and a final ascent from 100 feet in an enclosed suit.

CLEVELAND — **Maybelle Smith,** a jazz singer known as "Big Maybelle," died Sunday in hospital. She was 46. Some of her records were million sellers. She was best known for her recording of Candy, 96 Tear Drops and So Long.

Chicago — **John H. Kraft,** 80, youngest and last of the five brothers who founded Kraft Foods, died Saturday. Until his retirement in 1953, the Canadian-born Kraft was president and later board chairman of the Kraft Food division of Kraftco Corp.

Billionaire Never Got Money

ZURICH, Switzerland (AP) — Police throughout Europe are looking for a dark-haired woman who cashed $650,000 worth of cheques which the McGraw-Hill Book Co. paid for a purported autobiography of industrialist Howard Hughes.

Swiss authorities confirmed that an international warrant was issued for the woman, about 31 years of age, who collected the money from the Swiss Credit Bank in Zurich.

The Swiss officials did not identify the woman. But Time magazine said she gave her name to the bank as Helga R. Hughes. The McGraw-Hill cheques were made out to H. R. Hughes.

The warrant was issued after McGraw-Hill filed a criminal complaint last Thursday with the Zurich district attorney alleging fraud.

The woman was described as dark-haired, with a lean face, about 5 feet 3 inches tall, wearing a midi-dress and speaking broken German. Earlier reports of the mystery woman said she was blonde.

POCKETED CASH

She was reported to have pocketed 2.6 million Swiss francs after endorsing the cheques "H. R. Hughes," in a handwriting that closely resembled that of the industrialist, photostatic copies showed.

A spokesman for the Swiss Credit Bank said the woman presented a passport when she opened her account at the bank.

The district attorney's office meanwhile called off a news conference this morning on the case. But it did confirm that the Zurich police had Interpol, the international police organization, on the alert.

The search for the mystery woman was the latest development in the tangled Howard Hughes autobiography controversy, which involves McGraw-Hill, Life magazine and author Clifford Irving. Irving claims to have compiled the autobiography from interviews with Hughes.

His book has been challenged in court as a hoax and its publications suspended by McGraw-Hill and Life pending clarification of controversy over the Swiss bank account where three cheques totalling $650,000 were deposited. McGraw-Hill thought the $650,000 went to Hughes.

GAVE NAME

Time magazine said Sunday that an attractive blonde who identified herself as Helga Hughes cashed the three cheques through an account in the Swiss Credit Bank in Zurich and carried out the money in an airline bag.

She endorsed two of the cheques "H. R. Hughes" in the presence of a bank officer and mailed in the third with the same endorsement, said Time, whose parent company, Time, Inc., also owns Life.

McGraw-Hill, in the court action, has produced certificates from handwriting experts asserting that two of the cehque endorsements were genuine signatures of the billionaire recluse.

A McGraw-Hill spokesman said the firm would have no comment on the Time report except that "We've heard that name (Helga R. Hughes) in the course of our investigations."

"We don't know what significance to attach to it because we understand it was a fraudulent passport" with which the women opened the account.

In another development, CBS reporter Mike Wallace reported that transcripts of the alleged interviews with Hughes supplied him by Irving contained "reference to a lady named Helga, purported to be the wife of a diplomat in Mexico, with whom Hughes says he is deeply in love."

Last Friday, Irving issued a statement through his lawyer saying that he still believes the book to be genuine. Then he flew to his home on the island of Ibiza off the Spanish coast.

Irving's lawyer, Martin Ackerman, said the author believes the Swiss account was "opened by a loyal servant, agent or some other person associated" with Hughes.

UN Loans Sought

UNITED NATIONS (AP) — Secretary-General Kurt Waldheim said the United Nations will be $24 million short by the end of June unless steps are taken to meet the financial crisis. He said he has ordered economies in the secretariat to save $6 million and asked member countries to make interest-free loans totalling $20 million by the end of March.

GLENSHIEL HOTEL DINNER
SMORGASBORD $2.25
(6 - 9 Every Nite)
606 Douglas St.
383-4164

"ONE OF THE YEAR'S 10 BEST."
TIME MAGAZINE NEWSWEEK
AVCO EMBASSY PICTURES CORP. presents
DUSTIN HOFFMAN
in SAM PECKINPAH'S
"STRAW DOGS"
Warning: Brutality and Rape. —B. W. McDonald, B.C. Director.
nightly at 7 & 9 including sunday
fox cinema
quadra at hillside 382—3370
5th BIG WEEK

FOLLOW THIS VICTORIA
ENTERTAINMENT GUIDE

CLASSIC CAR MUSEUM—Cars, wax figures from the past. 813 Douglas (behind Empress Hotel). 9 a.m. - 9 p.m.

ROYAL LONDON WAX MUSEUM—At the Inner Harbor, 470 Belleville. 388-4461. 10 a.m. - 5 p.m. including Sunday.

UNDERSEA GARDENS—World's most beautiful garden at the bottom of the sea. 10 a.m. - 5 p.m. Inner Harbor.

SEALAND OF THE PACIFIC—Oak Bay Marina on Scenic Marine Dr. Open 10 - 5 p.m. Hourly Killer Whale Show.

"FIDDLER ON THE ROOF"
Presented Live On Stage
by the U.B.C. Musical Theatre Society
WED. JAN. 26th to Sat. JAN. 29th
8 P.M. with a
Saturday Matinee at 2 P.M.
McPHERSON PLAYHOUSE
Tickets: $3.50, $2.75, $2.00
Available at the Theatre

Oak Bay Beach Hotel
Victoria's Only Seaside Hotel
Enjoy Our
TUDOR DINING LOUNGE
Overlooking the Colorful Gardens and Ocean

Luncheon—12 Noon to 2; Dinner, 5:30 to 9
Phone 598-4556 for Reservations
1175 BEACH DRIVE

THE MEDIÆVAL INNS

"Charles, after the hunt, let's retire to the Inn for the . . .
JOCKSTRAPP HOUR"
5 p.m. - 7 p.m. Mon. thru Fri.
1005 BROAD ST. VICTORIA, B.C.
TELEPHONE 386-8317

NO MONEY TILL APRIL
HONDA
NEXT RED LION
PEARSON

ELLIS
Robert St. George
FOR ALDERMAN
JANUARY 29th
Please Call 383-6449
• To Discuss the Issues.
• For Transportation to the Polls.

LONGHORN STEAKHOUSE
WEDNESDAY IS
SPARERIB NIGHT
Complete with Soup, Salad, Dessert, Beverage
$3.50
RESERVATIONS 477-8922
4066 SHELBOURNE ST.

AIRLINE CAREERS
Men and Women

FREE

Train for Reservationist, Passenger Agents, (age 20 to 28), Station Agents, Communicationists, etc. Good starting salaries, pleasant working conditions, excellent chance for advancement. If you are between the ages of 17 and 34, and have completed grade twelve, get full information today about our training program. Mail coupon today to:

DEPT. BC-162, AIRLINES TRAINING DIVISION,
Atlantic School,
c/o Victoria Press Box 213,
2631 Douglas Street,
Victoria, B.C.

Brochure FREE, "12 Ways to An Airline Career."

NAME
ADDRESS
CITY & PROVINCE
PHONE AGE
EDUCATION

THE MEDIÆVAL INNS
16th CENTURY FEASTING
LUNCH SERVED FROM 11:30
1005 BROAD ST. 386-8317
BETWEEN FORT AND BROUGHTON

RESTRICTED
"For fans and those who enjoy good music for dancing."
GEO KRAELING
FAN NIGHT
The BIG BAND sound leader commences his 17th year in the Seaview Room this Saturday, 9:30 - 1 a.m. Res. 658-5234.
McMorran's

MEMORIAL ARENA
TUESDAY
Recreation Skating
10:30 a.m. - 12 noon
Tiny Tots
1:30 p.m. - 3:00 p.m.

CRYSTAL POOL
TUESDAY
10:00 - 12:00—Slim 'n' Swim
12:00 - 1:00 p.m.—Adults
1:00 - 3:00 p.m.—Mother and Tot
3:00 - 5:00 p.m.—Public
7:00 - 9:00 p.m.—Public

The Victoria Symphony Orchestra
Conductor and Music Director
LASZLO GATI
with dynamic guest conductor
SIMON STREATFEILD
at the Royal Theatre
CONCERT No. 6
JANUARY 30-31
This Concert sponsored by The Royal Trust and Butler Bros.
TICKETS NOW AT EATON'S BOX OFFICE

Camosun College Community Services Division
in co-operation with the British Columbia Provincial Museum
• Presents •
THE WORLD AROUND US
IN COLOR FILM BY
Walter J. Breckenridge
THE FAR, FAR NORTH
FRIDAY, JANUARY 28th
Adventure and drama of the great north from Churchill to Nome unfolds as Dr. Breckenridge presents this colour film lecture.
8 P.M. NEWCOMBE AUDITORIUM
ADMISSION $1.25 STUDENTS 75¢

Selected for the Royal Command Performance, 1970, London
". . . HAS THAT YOUTHFUL ACCENT WHICH PLACES IT IN A LEAGUE WITH ZEFFIRELLI'S 'ROMEO AND JULIET.'" —John Mahoney, FM and Fine Arts Magazine
RICHARD BURTON as HENRY VIII
GENEVIEVE BUJOLD as ANNE BOLEYN
IN THE HAL WALLIS PRODUCTION
Anne of the Thousand Days
A UNIVERSAL PICTURE WIDESCREEN TECHNICOLOR

Children .50
EVENINGS
Adults 1.50
Students 1.00
G.A. Members .75
OAK BAY 2184 OAK BAY AVE 598-3213
Evenings Only 6:40 and 9:05
Sunday 8:00 Only

The body is you and everybody you know.

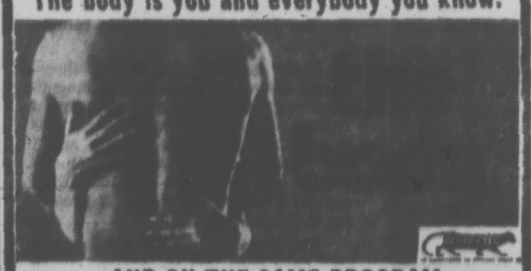

. . . AND ON THE SAME PROGRAM . . .
METRO-GOLDWYN-MAYER PRESENTS
Pretty Maids all in a row
EVENINGS
One Complete Show Only
"PRETTY MAIDS" at 7:30
"THE BODY" at 9:10
Coronet
836 YATES STREET
383-6114

MOVIE GUIDE
James Garner 2ND WEEK!
Skin Game
Warning: "Some swearing." — B.C. Director — Technicolor
CAPITOL
805 YATES—384-6011
Doors Tonight, Tuesday At 6:30 p.m.
Feature 7:10, 9:20 p.m.

REVEEN ON STAGE NOW!
HURRAY! JUST 3 MORE DAYS
NIGHTLY AT 8 P.M.
ROYAL
Box Office Open 12:30 p.m.
All Seats Reserved, $2.00
Tele.: 383-9711

Toklat
The stirring saga of a Grizzly Monarch's conflict with man
G
featuring Leon Ames as the old man of the mountain
Plus Spectacular Ski Short "Get Hot"
Sun International Productions Inc.*
*Wholesome Family Entertainment Always
LAST 4 DAYS
Evenings Doors 6:30
Shows 7:00 - 9:00
HAIDA
808 YATES STREET
382-4276
Adults $2.00
Golden Age and Children 75c
One Week Only

MODERN LUMBERJACK ADVENTURE IN OREGON'S TIMBERLANDS
PAUL NEWMAN · HENRY FONDA
Adult Entertainment
ODEON 1
780 YATES STREET
383-0513
Sometimes a Great Notion
Doors 6:45 p.m.
Shows 7:10, 9:15
Matinees Fri., Sat.
WARNING: — "Frequent swearing and coarse language." —B.C. Director

Doors Daily 12:50 p.m.
Shows 1:00, 3:00, 5:10, 7:10, 9:15
Sunday Doors 1:45 p.m.
ODEON 2
780 YATES STREET
383-0513
IAN FLEMING'S
"Diamonds Are Forever"
Golden Age and Children 50c

Cannes Film Festival Grand Prize Winner
ALAN BATES JULIE CHRISTIE
Adult Entertainment
COUNTING HOUSE CINEMA 1
Corner of Broad and Broughton
383-3434—24 hrs.
THE GO-BETWEEN
WARNING:—"Contains one intimate scene." —B.C. Director
Doors 6:45 — Shows 7:00, 9:00
Sat. Mat.: Doors 1:30 — Show 2:00
Sun. Mat.: Doors 1:15—Show 1:30, 3:30

GREAT FILM CLASSICS
ANN BLYTH MARIO LANZA
COUNTING HOUSE CINEMA 2
Corner of Broad and Broughton
383-3434
THE GREAT CARUSO
Eve. Doors 6:30 — Shows 6:45, 8:45
Sat. Mat. Doors 1:30 — Show 2:00
Sun. Mat. Doors 1:15 — Shows 1:30 - 3:30
Golden Age $1.00

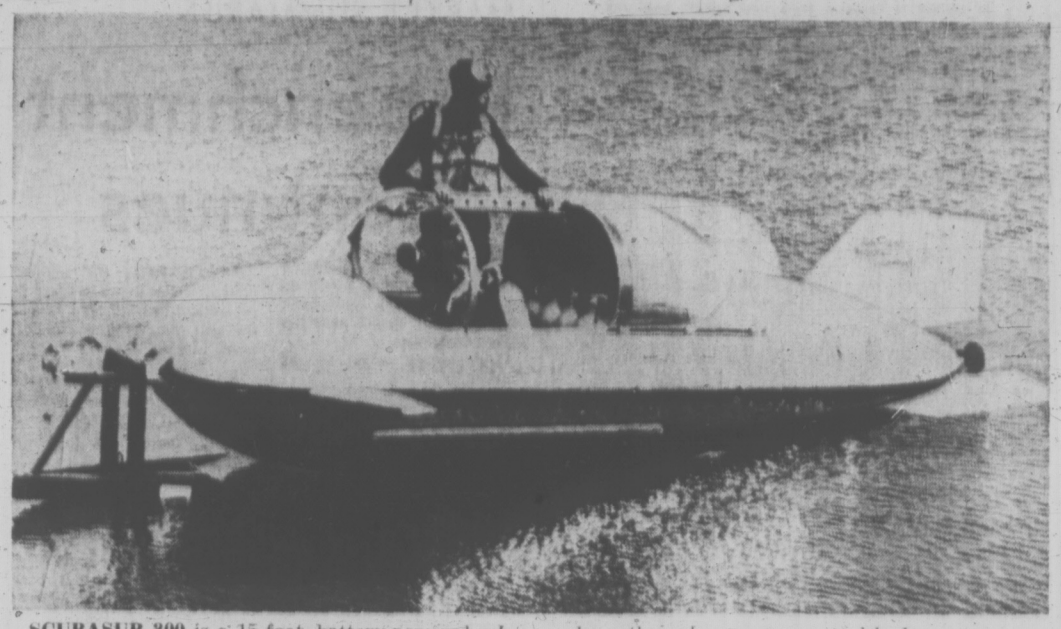

SCUBASUB 300 is a 15-foot, battery-powered submarine built to take two-man team to depths of 300 feet. Scuba-equipped divers leave the craft through overhead canopies to work on the bottom where the sub serves as a toolshed, power source or refuge. It is made by the Submergence Technology Corp. of San Diego.

Thud Not Entirely Unexpected When the PGE Starts Its Run

By DAL WARRINGTON

NORTH VANCOUVER (CP) — An unexpected thud shakes the smoothly running train as it snakes its way along the rocky wall of Cheakamus River canyon 50 miles north of here.

Passengers feel themselves bumping and bouncing as southbound No. 2 of the Pacific Great Eastern Railway grinds to a halt in a car-length and a half. Out the windows to the right they see nothing but rain between them and the river 200 feet below. On the other side is a solid rock wall.

After minutes that seem like hours the conductor appears from the front end of the three-unit Dayliner.

"Everybody all right in here?" "We hit a rock. The front-end of this car is off the track."

The rock proves to be a slab broken off the side of the cliff overhanging the track above Cheakamus canyon. Nothing to do but wait for help from the railway shops at Squamish, 13 miles down the mountain.

The rescue crew finally arrives. Then come recurring bumps and thumps as the rescuers, using a freight locomotive and rerail equipment, try to haul the derailed train back on the track.

FIVE-HOUR DELAY

About 12:30 a.m., five hours after the derailment, they succeed. Another half-hour of waiting and PGE No. 2 starts slowly ahead again under her own power. Tired passengers finally reach North Vancouver station at 3:15 a.m., almost six hours late.

They face one final problem — the Vancouer bus driver who usually meets the train has gone to bed. The travellers plead for the few taxis still running or spend the rest of the night in the station waiting room.

Hair-raising, perhaps, in terms of some Canadian railways but not the PGE. The Cheakamus canyon derailment last summer came only five days after the wreck of a southbound freight near Lillooet. Seventeen cars of a 94-car train jack-knifed under a highway bridge, tying up traffic for three days.

At some points along the line the remains of unsalvageable boxcars halfway down a mountainside are rusty reminders of previous runoffs.

Fifteen major derailments occurred on the British Columbia government-owned line in the last 3½ years, says Pat McGeer, B.C. Liberal leader. One was the embarrassing September pile-up of a special train carrying officials and guests back from the opening of a new northern extension. Eight cars left the rails and four dining-car employees, loaned by the CNR, were hurt.

GROWTH IS FAST

Mr. McGeer, perhaps not entirely unbiased, says the roadbed is sub-standard and the rails in many sections are too light. But there is no doubt the Pacific Great Eastern traverses some of the most spectacular scenery in the world.

It is also, in the words of Premier W. A. C. Bennett, North America's fastest-growing railroad. He says the PGE has built 842 miles of new line during the last 10 years, more than any other railway on the continent. The main line now extends 950 miles from here to Fort Nelson, only 80 miles from B.C.'s northern border.

The premier, who is PGE chairman and president, vows he'll push the rails even farther north to link up with projected lines in the Yukon and Northwest Territories.

Freight pays the bills on the PGE, and resource development is its stated objective, but the scenery draws the most comment and the most visitors.

The first 200 miles out of North Vancouver are spectacular. After skirting beautiful Howe Sound the track begins a steep ascent of the Coast Range, climbing 2,100 feet in 35 miles. Snow-capped peaks, fjord-like lakes, foaming rivers and rocky canyons leave first-time travellers gasping as the train twists and turns toward Lillooet, take-off point for the Cariboo country.

BRANCH UNDER WAY

For 30 miles north of Lillooet the route is even more breathtaking. Over grades up to 2.2 per cent — steep by railroad standards — the train makes another 2,000-foot climb to the rim of the Fraser canyon.

"Fantastic — absolutely unbelievable," is typical passenger comment.

At Horse Lake the track reaches 3,864 feet above sea level, highest point on the PGE. Passenger service ends at Prince George, about 200 miles farther north, but freight trains now run about 500 miles beyond to Fort Nelson. A 420-mile branch is being built from Fort St. James to Dease Lake, about 100 miles from the Yukon boundary.

PGE passengers ride in self-propelled diesel cars, coupled in twos or threes as necessary. Airline-type meals are provided with between-meal snacks. Trainmen are generally friendly and anxious to please. They often tip camera-toting travellers when big scenery is coming up.

PLAN NAME CHANGE

Forest and mineral products are big items in PGE freight traffic and J. S. Broadbent, vice-president and general manager, sees the Pacific Great Eastern as basically a development railway, bringing out raw materials and manufactured products from the B.C. interior and taking in the equipment and supplies needed to produce them.

The road owes its name to the old Great Eastern Railway of Britain, which undertook to build it from Prince George to North Vancouver in 1912. Six years later the B.C. government took over the unfinished line. Rails finally reached Prince George in 1952, North Vancouver in 1956.

Now, says Premier Bennett, the PGE is to assume its rightful title. The provincial legislature will change the name to the British Columbia Railway.

There are those will regret the disappearance of the old PGE, sometimes called the Prince George Eventually or Past God's Endurance. But BCR it must become, apparently in the interests of efficiency and more advertising for B.C. wherever its freight cars travel.

Saanich Seeking Student Slogan

Saanich school district has gone to its school children in an effort to come up with a slogan for a referendum publicity campaign.

The student whose slogan is chosen will receive a prize of $25.

The referendum will be held in late February to provide funds for construction of buildings, development of sites and purchase of equipment. The amount will be $1,678,000 and will last the district until 1974.

Each student is allowed to make one entry, which must be sent to the district offices by Feb. 11.

The main project involved in the referendum is a new secondary school to accommodate 570 students up to Grade 11 in September, 1973, and 790 students up to Grade 12 in September, 1974.

Other projects include fire equipment improvements, pollution controls, ventilation and room finishings for some of the district's older schools.

Snowmobilers Cancel ... Just Too Much Snow

HOPE (CP) — The second annual Hope Winter Carnival cancelled its 55-mile snowmobile race Saturday because contestants couldn't get near the area of the race.

The reason: There was just too much snow.

b.c. briefs

Recognize Route

PRINCE GEORGE (CP) — Federal recognition and designation of the Yellowhead route could come "in a matter of weeks," George MacDonald of Edmonton, immediate past-president of the Yellowhead Interprovincial Highway Association, told the group's annual meeting.

MacDonald headed a delegation which presented a brief to federal officials in Ottawa in late November.

Recognition would result in federal assistance to promote the highway, which runs between Portage la Prairie, Man., and Prince Rupert and Kamloops.

Budget Trimmed

SURREY (CP) — The Surrey school board trimmed $356,279 from its provisional 1972 operating budget Sunday, bringing the budget down to about 109 per cent of last year's budget. Education Minister Donald Brothers said last October he wants boards to keep within 108 per cent of last year's figures. The Surrey board said it will wait to see if legislation is passed to enforce the 108-per-cent guideline and, if it is passed, may have to lay off some teachers and janitors. The total budget is now $20.57 million.

Divorce Help

VANCOUVER (CP) — The John Howard Society of British Columbia said Sunday it intends to use some of the $15,550 received under the local initiatives program recently to hire two persons to assist wives of prison inmates in obtaining divorces. The society said it may also use some of the money to subsidize women who are having trouble in meeting divorce costs.

Second Victim

VANCOUVER (CP) — Marilyn Westman, 20, of Vancouver died Saturday of injuries suffered in a two-car accident in Vancouver Jan. 14. She was the driver of a car which collided with one driven by David Thomas Deaves, 20, of Vancouver, who died in the crash.

Woodward's

Original Oil Painting EXHIBITION

By Mr. Caroll Forseth

Caroll Forseth, Canadian-born artist, has painted over four thousand oil paintings in his travels around the world. He has demonstrated his unique style in art colleges in England and sold extensively in Britain, Europe, Scandinavia, West Indies, North and South America and the Orient. He has had numerous television appearances in England, Canada and the U.S.A. and has held vast audiences spellbound as he skillfully created beautiful landscapes before their eyes. Mr. Forseth's Oil Painting Exhibition will be at Woodward's Mayfair from Jan. 25th to Jan. 29th.

We always do our best for you at Woodward's

Grocery and Dairy items available Jan. 25th to 29th. Meat, Produce and Bakery items available Jan. 25th only. Personal Shopping Only. We Reserve the Right to Limit Quantities.

Choice Meat Buys

FOR ROBBIE BURNS DINNER
Haggis ..... lb. 85c

MINCED
Shoulder Beef lb. 89c

NEW ZEALAND SPRING LAMB—BONELESS, FROZEN
Shoulder Roasts lb. 79c

Fruits & Produce

CALIFORNIA
Oranges Navels for the school lunch boxes 2 doz. 79c

TEXAS
Grapefruit pink, size 48's. Loaded with juice 10 for 89c

Special Values

MAXWELL HOUSE
Instant Coffee 10-oz. jar 1.68

WOODWARD'S SUPREME
Apple Sauce 14 fl. oz. tins 2 for 39c

NABISCO SHREDDED WHEAT
Cereal 15-oz. ctn. 47c

LIBBY'S
Alpha-Getti in tomato sauce, 14 fl. oz. tins 2 for 49c

WOODWARD'S SPECIAL BLEND
Coffee whole roast beans lb. 85c

FACELLE-ROYALE BATHROOM
Tissue white or coloured 4-roll pack 69c

Features You'll Want

WOODWARD'S OWN
Cinnamon Buns 6 for 29c

ST. MICHAEL CREAM
Crackers 8-oz. pkt. 2 for 49c

Visit The Junior Achievement Trade Fair Jan. 27, 28, 29. Woodward's Main Floor

Store Hours: Tues., Wed. and Sat., 9:30 a.m. - 6 p.m.
Thurs., Friday, 9:30 a.m. - 9:00 p.m.

TORONTO MARKET TRADING

In addition to Canadian Press stock reports, bond and mutual fund prices, market quotations also are supplied by the following firms or agencies: Investment Dealers' Association of Canada, Richardson Securities, Royal Bank of Canada, Pemberton Securities, A. E. Ames & Co., Annett Mackay Ltd., and Vancouver Stock Exchange.

TORONTO CLOSING STOCKS
Distributed by CP
Toronto Stock Exchange—Jan. 14

Complete tabulation of Monday transactions. Quotations in cents unless marked $. t—Odd lot. xd—Ex-dividend. xr—Ex-rights. xw — Ex-warrants. Net change is from previous board-lot closing sale.

MINES

Stock	Sales	High	Low	Close	Ch'ge
A—B					
Accra	3015	7	7	7	
Acme Gas	4000	24	23	23	
Adanac M	2500	61	60	60	— 5
Agnico	400	210	210	210	— 2
Akaitcho	z220	43	43	43	
Allied Mng	630	370	365	365	— 5
Am Larder	3000	79	75	78	— 3
Ang Ruyn	2000	36	36	36	— 1
Ang U Dev	See list below.				
Argosy	2000	43	41	41	+ 1
Asec Porc	z18	31	31	31	
Atl C Cop	5000	50	49½	49½	
Aunor	1316	258	252	252	+ 2
Bankeno	2875	690	670	670	— 10
Bary Expl	500	118	118	118	— 5
B-Duq	15678	6½	6	6	
Belim	1690	$18¾	18½	18½	— ¼
Big Nama	9700	9½	9½	9½	— ½
Bi Hawk	4500	66	65	66	+ 1
Bral Con F	3800	240	230	230	— 5
Bremada	4239	104	100	100	— 5
Brenda M	1440	530	520	520	—10
Breul Reef	2100	24½	24½	24½	+ ½
Brunswk	8277	275	263	263	—12
Bruns r	162905	7	4	4	— 3
Bunker H	2500	5	5	5	+ ½
C—E					
C Mines	14508	33	30½	30½	—2½
Camflo	2150	300	295	295	— 5
Cam Chib	600	565	555	555	— 5
Camp RL	200	$25½	25½	25½	+ ½
C Tung	8900	173	170	170	— 5
C Merrill	900	870	800	800	—75
Cdn Nisto	500	10	10	10	
Candor	10000	4	4	4	
Capl	54000	6	4½	4½	—2½
Cassiar	200	$19¼	19¼	19¼	
Cent Pat	225	185	180	180	— 5
Chemalloy	$100	249	242	243	— 5
Chestrvile	3000	12	11	12	+ 1
Chimo	600	126	126	126	— 4
Coch Will	2775	31	30½	31	+ ½
Coldstm	2603	266	262	262	— 4
Columb M	500	31	31	31	— 4
C Callinan	1500	8	8	8	± 1
C Durm	46600	61	55	60	— 3
C Marben	700	161	161	161	+ 1
C Morlsn	2100	165	161	161	— 7
Con Negus	4000	6½	6½	6½	— ½
Con Nichol	1000	7½	7½	7½	
C Rambler	2600	175	172	172	
C Rexspar	2200	18	18	18	+ 3
Conwest	900	865	855	855	—15
Coprcorp	1700	25	20	25	+ 8
Cop Fields	800	145	145	145	
Coulee	500	17½	17½	17½	
Courvan	500	9½	9½	9½	— ½
Craigmt	800	830	820	825	+ 5
Crowbank	2000	12	12	12	
Deer Horn	500	5½	5½	5½	
D'Eldona	4000	52	50	50	— 2
Denison	2345	$29½	29	29½	+ ⅜
Dicknsn	1400	115	110	115	— 8
Discovry	1000	76	75	75	
Dome	z25	$62	62	62	
D Explor	7300	148	141	144	— 4
Donalda	900	7½	7½	7½	+ ½
Dynasty	1450	710	700	700	—10
East Mal	1400	140	135	135	— 5
East Sull	1480	335	330	330	— 5
F—J					
Falcon C	7902	985	970	980	— 5
Fort Reinc	1000	42	42	42	—2½
Frobex	34400	43	41	42	+ 1
Giant Yk	300	785	785	785	+15
Goldray	6600	60	60	60	— 6
Goldrim	4500	19	15½	15½	—3½
Granisle	800	815	810	810	—15
Green Pnt	5500	22	21	22	
Gulch	24000	5	4	4	— ½
Halinar	1200	93	93	93	+ 3
Halway	10500	7½	7	7½	— ½
Highmont	500	250	250	250	—20
Hollinger	100	$38½	38½	38½	—1½
Huds Bay	1055	$21⅜	21½	21½	— ⅜
Hydra Ex	680	21	21	21	+ 1
Int Hallw	6840	26	22	24	— 1
Int Mogul	2939	$10½	10¼	10¼	— ⅛
Iso	3600	145	143	145	+ 1
Iso	500	360	145	143	145
Joliet	2000	22	22	22	— 1
Joutel	1100	60	60	60	— 1
K—N					
Kam Kotia	6200	64	61	62	+ 2
Kerr Add	1200	840	830	835	
K Anacon	1500	25	24	25	
Kirk Min	2400	3½	3½	3½	
Lab Min	100	$39½	39½	39½	— ⅛
Lacanex	300	100	100	100	
Lacanex w	7000	37	35	35	+ 1
L Shore	4660	270	270	270	+10
La Luz	14650	310	275	310	+35
Langis	1000	6½	6½	6½	+ ½
Liberian	300	$10½	10¼	10¼	
L L Lac	100	190	190	190	+ 5
Lost River	1007	375	375	375	
Louvicrt	2500	14½	14	14	— ½
Lyfton M	2000	160	155	155	— 9
Madeline	4291	300	298	298	— 2
Madsen	2000	70	67	67	— 3
Malartic	500	68	68	68	— 2
Marbenor	1200	95	90	90	— 5
Martin	1000	8	7	7	— 1
Match	4000	6½	6½	6½	— ½
Mattagmi	1120	$28½	28½	28½	— ¼
Mc Adam	1000	57	57	57	
Mc Intyre	525	$73	73	73	— 2
Mentor	4000	90	85	90	+ 8
Monela P	1055	47	47	47	— 4
Mt Wright	1350	23	23	23	— 1
Multi-M	2000	30	30	30	
NBU Mine	1300	350	345	345	— 5
New Ath	500	11½	11½	11½	+ ½
New Cal	1750	27	27	27	
N Dimens	See list below.				
N Goldvue	2341	3½	3½	3½	
N Kelore	9500	4	4	4	—½
Newlund	500	13	13	13	
N Que Regl	740	700	685	685	—15
N Senator	1000	10½	10½	10½	—1½
Nick Rim	1500	10½	10	10½	
Noble	15700	126	113	116	— 9
Norlex	See list below.				
N Canada	1500	66	63	66	+ 3
Northgat	4890	640	620	625	—10
N Rock	900	214	205	205	—10
N Beauc	1000	32	32	32	— 6
O—S					
Obrien	3000	18	18	18	
Open End	z222	34	34	34	
Orchan	1100	405	405	405	
Osisko	500	30½	30½	30½	—2½
P Asbestos	3050	128	127	127	
Pamour	500	205	205	205	+ 5
Pan Centr	2150	360	330	330	
Patino N V	1522	$19½	18⅝	19	+
Pick Crow	4305	23	21½	21½	+ ½
Pine Point	835	529	28½	28½	— ¼
Placer	270	26	26	26	+ ¼
Prado Exp	300	145	145	145	— 2
Preston	1800	860	850	855	— 5
Pure Silv	600	250	250	250	— 4
Q Mattgmi	1100	26	26	26	
Radiore	500	25	25	25	— 1
Rayrock	2700	135	131	131	— 1
Reeves	100	110	110	110	—20
Rio Algom	863	$16⅝	16⅝	16⅝	— ⅛
Roman	6306	735	730	735	+10
Ryanor	4500	14	14	14	+ ½
St Fabian	z166	6½	6½	6½	
Satellite	1200	7	7	7	+ ½
Sherritt	6040	$14¼	13⅞	14	— ⅛
Sigma	2800	450	445	450	+ 5
Sil Miller	2500	6½	6½	6½	+ ½
Silma	23700	26½	24	25	— 2
Stanrck	z200	44	44	44	
Steep R	925	245	240	240	— 6
Sud Cont	3500	30	30	30	— 1
Sullivan	438	320	320	320	—10
Sunbrst E	2500	11	11	11	
T—Z					
Tara	5015	$15½	15¼	15¼	— ½
Teck Cor A	350	535	520	520	—20
Teck Cor B	1651	465	450	450	—10
Texmt	12500	55	53	53	— 1
Texore	4500	17	15	17	+ 1
Tex-Sol	8800	60	58	59	— 1
Thom L	2000	24	24	24	
Tombill	2200	67	67	67	
Tormex M	2900	178	172	175	
Tribag	7000	70	70	70	+ 1
Trin Chib	1500	15	15	15	+ 1
U Asbestos	250	500	500	500	
U Keno	100	440	440	440	+10
U Siscoe	600	165	165	165	
Upp Can	2700	177	171	171	— 4
Urban Q	500	6	6	6	
West Mine	100	310	310	310	
Westfield	2900	130	129	130	— 5
Wstfield w	3500	70	65	70	+ 5
Whitehouse	530	220	220	220	— 5
Willroy	580	80	80	80	
Win-Eld	z400	7	7	7	
Wr Harg	9291	120	115	115	— 5
Yk Bear	6225	480	470	470	— 5
Zenmac	z420	5	5	5	
Zulapa	14500	13	13	13	

OILS

Stock	Sales	High	Low	Close	Ch'ge
All East G	3275	585	570	570	
Alminex	3700	605	595	600	— 5
A mLedue	833	9	9	9	
A Guastor P	300	505	505	505	
Asamera	975	18	17¾	17¾	— ½
Ashland C	3550	$14	13⅞	13⅞	— ⅛
BP Oil	8693	620	595	595	—20
C Geo	35510	77	72	77	+ 7
CNor W	53385	285	250	255	+ 5
CS Pete	5700	635	615	620	—20
CS Pete w	1700	295	285	290	— 9
C Bonanza	3200	125	125	125	
C Ex Gas	3500	360	350	350	— 5
C Homestd	3558	870	850	850	—15
CLI Pete	1536	68	67	68	+ 1
C Reserve	1950	575	565	570	
Con Sup O	278	$43⅜	43½	43½	
Candel Oil	2625	$11½	11¼	11⅜	+ ⅛
Chieftln D	500	900	870	885	—15
Clark Con	1100	360	355	355	— 5
Decca	23800	265	255	265	+10
Francana	1700	520	510	510	
Gr Plains	300	531	30¼	30¼	— ¼
Houston O	5600	222	220	220	
Houston w	1300	75	75	75	— 5
Inter Tech	500	83	83	83	— 3
Lochill	13340	173	168	168	— 4
Merland E	1800	71	71	71	— 3
Midcon	1500	57	57	57	— 1
Mineral R	1300	56	56	56	+ 2
Nat Pete	6500	256	245	245	— 1
N Davies	1000	7	7	7	+ 1
N Oils	2870	560	535	535	—30
Nthld	85800	95	90	92	+ 2
Numac	7095	$15½	15	15⅛	— ¼
Page Pet	4042	249	230	230	—19
Pan Ocean	9662	$14½	13⅝	13⅞	— ⅞
PanCdn P	2925	$16¼	15⅞	16	
Petrol	1500	148	140	148	+ 8
Pinnacle P	1300	50	46	46	— 4
Placer G	7700	111	110	111	+ 1
Ponder	7000	72	70	70	— 3
Peyto Oils	2100	229	225	227	— 1
Ranger	3670	$15⅜	15⅛	15⅛	— ¼
Scurry Rn	1745	$16¾	16¼	16¾	+ ½
Siebens	8000	935	925	925	
Soquepet	2900	185	180	180	— 5
Spoon	12400	119	117	118	— 1
Sundale O	7950	340	330	330	— 5
Total Pet	3700	705	690	700	— 5
Tr Can Res	1200	95	95	95	
U Con	10700	480	460	470	+10
U Canso w	5402	74	65	73	+17
Ulster Pet	5133	175	165	167	— 8
Voyager P	500	510	510	510	+10
W Decalta	6050	715	690	690	—25

INDUSTRIALS

Stock	Sales	High	Low	Close	Ch'ge
A—B					
Abitibi	6814	$7¾	7⅛	7½	— ⅛
Acklands	1800	9	8⅞	8⅞	— ⅛
Acklnd 2p	225	$12¾	12¾	12¾	
Acres Ltd	3000	$13⅞	13½	13¾	— ¼
Acres A pr	520	$42½	42	42½	+ ¼
Acres wt	7370	330	320	320	—10
Agra I	11470	$10	9⅝	9⅞	+ ¼
Alta Gas T	1035	$53⅞	53¼	53⅞	+ ⅞
Alta Gas p	60	78	78	78	
Alta Nat	724	$22⅜	22½	22⅜	+ ⅝
Alcan	17654	$18½	18¼	18⅜	+ ¼
Alcan pr	375	$26¾	26½	26½	— ½
Algo Cent	1300	$9	9	9	
Algoma St	7560	$13⅞	13¼	13½	— ⅜
Algoma pr	100	425	425	425	
Allarco Dv	550	$5¼	5¼	5¼	— ¼
A Build	11790	425	400	420	+ 20
Alumin pr	z10	$18⅛	18⅛	18⅛	
Anglo-cn	300	55	55	55	
Anglo-c pr	300	$14¼	14¼	14¼	— ⅛
Ang CT 315	35	42	42	42	+ 1
Anthes B p	z10	575	575	575	
Aquitaine	5732	$25¼	24¾	24⅞	— ⅜
Argus	1350	14	14	14	
Argus C pr	4500	$10½	10	10	— ¼
Asbestos	175	28	27¾	27¾	— ¼
Atco Ind	3975	$11⅜	11	11	— ⅛
Atl Sugaer	2850	$7⅛	6⅞	7⅛	+ ⅛
Atl Sug A	z30	16	16	16	
Atl Sug pr	75	65	65	65	
Ati Sug w	400	160	155	160	
Auto El	100	$6¼	6¼	6¼	
Auto Hard	300	8⅝	8⅝	8⅝	
Bahama	1375	17	16	17	+ 1
Bk Mtl	19638	$20½	19¾	20¼	— ⅛
Bank N S	5496	$34¾	34¼	34½	+ ⅜
B Cdn Nat	z70	$15⅜	15⅜	15⅜	
Barclona	1400	45	35	45	+10
Bartaco	200	55⅞	55⅞	55⅞	— ⅛
Bathrst p	100	88⅞	88⅞	88⅞	
Baton B	1710	$17½	17⅛	17⅜	+ ⅜
Beavr Eng	300	32¼	21¼	21¼	— ¼
Beaver L	472	$21½	21	21½	+ ½
Becker B p	900	$10⅜	10⅜	10⅜	— ¼
Belding w	3800	360	345	360	+ 5
Bell Canad	4980	$47½	47	47⅜	— ⅛
Bell A pr	313	53	52⅜	52⅞	+ ⅛
Bell B pr	2240	$54½	54⅛	54¼	— ¼
Bell Knit	1400	205	195	195	
Black P	2100	$5⅝	5¼	5⅜	+ ⅛
Block Bros	3000	345	340	340	— 5
Bombrdr	825	$8⅝	8½	8½	— ½
Bovis Cor	825	200	200	200	
Bow Valy	5335	$30¼	29½	29½	— ⅝
Bow Vly pr	100	$14¼	14¼	14¼	+ ½
Bow-m pr	2100	$33¼	33¼	33¼	
BP Can	7406	14	13⅜	13¾	— ¼
Bramalea	5050	415	400	400	—15
Bramal w	1100	245	235	235	—10
Brascan	6185	$19⅝	19⅜	19¼	— ⅛
Brdg Tank	600	$5¼	5	5¼	+ 35
Brinco	3210	6	5⅞	6	+ ⅛
Bro Fam Bnk	250	15	15	15	
BC Forest	612	$24¼	23¾	24¼	+ ⅜
BC Fsest p	210	$40½	40½	40½	
BC Pack B	100	$19½	19½	19½	+ ½
BC Sugar	500	20	20	20	+ ⅛
BC Phone	145	$46¼	46	46	
BCPh 6 pr	z10	$87½	87½	87½	
Bruck A	600	$17	17	17	
Budd Auto	996	$8½	8½	8½	
Budd A w	4235	365	360	365	—10
Burns Fds	390	$14⅜	14⅜	14⅜	— ⅛
Burrard	700	$8½	8½	8½	— ⅛
bushnell	500	9	8⅞	9	+ ¼
C—E					
Cad Dev	502	$9½	8⅝	8⅝	— ⅜
Cad Dev p p	210	$20⅜	20⅜	20⅜	
Calgary P	1136	$28¼	28¼	28¼	+ ⅜
Calgy 340 p	100	$95¼	95¼	95¼	— ¼
Calvrt Dis	1200	105	105	105	
Cambridg	1200	10	10	10	— ⅛
Campeau	2160	400	385	395	+15
CD Sugar	50	$34¾	34¾	34¾	
Can Cem L	760	49	48½	48½	
Can Malt	275	$29⅞	29¾	29⅞	+ ¼
C Pac	25475	$19½	19¼	19¼	— ¼
C Perm	22519	$18⅞	18¾	18¾	
CSL	50	40	40	40	
CSL pr	600	$5½	5½	5½	
Cin Brew	7137	$7¾	7½	7½	— ⅛
C Brew Ap	100	$32	32	32	
C Cabless	5750	$17¼	16½	16⅞	+ ⅜
C Cab w	15867	400	350	380	+ 30
Cdn Can A	210	$6¾	6¾	6¾	
Cdn Equity	240	$11¾	11¾	11¾	
C Found pr	250	$8¾	8½	8¾	
C Inc pr	1000	$28¼	28½	28¼	+ 1½
CG Invest	1150	70	70	71	+ ½
C Goldie	450	445	435	445	— 5
C Hydro	850	$14⅛	13⅞	13⅞	— ⅜
C Imp Bank	8253	$27¼	26¾	27¼	+ ¼
C Ind Gas	1525	$10⅛	9¾	9¾	— ¼
CIL	300	$14½	14½	14½	— ¼
CIL Unterurb	100	200	200	200	— 25
C Intrurb p	150	88⅜	88⅜	88⅜	+ ¼
C Manir	10950	405	390	390	—10
C Marconi	25	285	285	285	
C Ocdental	545	$9¾	9⅜	9⅜	— ⅛
CP Inve pr	2305	$26¾	25½	26¼	— ⅛
CPin w	18865	390	375	385	+ 5
CP Ltd	16295	$15	14¾	14¾	
CPL A p	4750	$11½	11⅜	11½	
CPL $3 pr	250	$10¼	10¼	10¼	
Cdn Salt	200	$15¼	15¼	15¼	
Cds Tire	100	$41¼	41	41	
Cdn Tire A	2288	$37⅞	37½	37⅞	— ⅛
C Utilities	1125	$42⅝	41¾	42⅝	+1⅜
C Util 5 pr	z5	$69	69	69	
C Util 4¼ p	z1	$56	56	56	
C Util w	1820	$10½	10	10½	+ ½
CWN Gas	1475	23	22¾	23	+ ¼
CWN G 4 pr	320	$12¼	12¼	12¼	
Canron	2055	$20⅜	20¼	20¼	— ¼
Capit Div	8600	72	67	67	— 4
Cara	900	$5½	5¼	5¼	— ¼
Carter JD	1200	$6⅞	6¾	6¾	
Cassidy L	500	450	440	450	+10
Casidy A p	100	$8¾	8¾	8¾	+ ⅛
CDRH Lt	425	$8½	8½	8½	
Celanese	1325	$5⅝	5½	5½	+ ⅛
Ghrom	500	175	175	175	+10
Chrysler	453	$30⅞	30⅜	30⅜	+ ¼
Chubby	1300	$7⅜	7⅜	7⅜	— ⅛
CHUM B	1100	9¼	9¼	9¼	
Coch Dunn	25	40	40	40	
Codville A	1800	65	495	495	— 5
Columbia	100	325	325	325	+ 5
Columbi p	125	11	11	11	— ¼
Cominco	7151	$25⅞	25¼	25¼	— ¼
Comstay I	2841	$12⅜	12¼	12¼	— ⅛
Compra	224	340	340	340	
Comb Ins	50	$30⅜	30⅜	30⅜	+ ⅜
Computel	330	330	330	330	
Comtech	700	250	250	250	+15
Con Bath	2210	58⅞	8¾	8⅞	
Con Bath p	800	$13⅛	13¼	13¼	— ¼
Con Bath w	45	45	45	45	
C Bldg	13600	215	205	205	
Con Textile	3711	$5½	5¼	5¼	— ⅛
Con Distrb	8365	$25⅛	24⅞	25	+ ⅛
C Gas	22785	520	19⅝	19⅞	— ¼
Con Gas B	80	$88½	88½	88½	
Control F	1100	240	235	240	
Super C	250	$16¼	16¼	16¼	
Corby vt	645	525	24⅜	24⅞	
Cornat Ind	500	200	195	195	
Cr Food A	50	30	30	30	+ 3
Costain R	1740	$8¾	8½	8½	— ⅛
Craig Bil	200	450	450	450	—25
Crain-R L	2175	$14¼	14½	14½	
CTC Life	621	$34½	34½	34½	+ ½
Crwn Trst	504	$19	19	19	
Crush Intl	275	$19½	19¼	19¼	
Cygnus A	535	$6¾	6½	6½	
Cygnus B	1030	$6⅜	6½	6½	+ ⅛
Dale-R	400	$8½	8½	8½	+ ⅛
Dawson D	1800	$6⅞	6¾	6¾	
Debhld B p	50	$81	80½	80½	— ½
Delta Ben	200	190	190	190	
Distl Seag	3765	$32⅞	31⅞	31⅞	— ⅛
Doman I	200	$12	12	12	
Dome Pete	794	$32⅜	32¼	32½	+ ¼
D Bridge	100	$24½	24½	24½	+ ⅛
D Citrus	160	$8⅜	8⅜	8⅜	+ ⅛
Dofasco	895	$25¼	24⅞	24⅞	— ⅜
Dom Glass	260	$12¼	12	12¼	+ ⅛
D Glass pr	z50	$13⅞	13⅞	13⅞	
D Lime w	7400	10	5	6	+ 1
D Scotish p	z5	$31	31	31	
D Strs	11849	$16⅛	16	16	— ⅛
Domtar	6605	$12¾	12⅝	12⅝	— ¼
D Textile	3400	$24¼	24	24	— ½
Doniee M	200	410	410	410	+10
Douglas L	300	290	275	275	—25
Dover Ind	160	$15¾	15¾	15¾	+ ⅜
Dover pr	z100	58	8	8	
DRG Ltd	500	$14¼	14¼	14¼	
Dupont	1380	$23⅜	23	23¼	
Dustbane	300	6	6	6	
Dylex Div	300	$10⅜	10⅜	10⅜	+ ⅛
Dylex D A	1955	$10¼	10¼	10¼	
Estn Con S	3050	$15	14¾	14⅞	+ ⅛
Eddy Match	2320	$14¼	14	14¼	+ ⅜
E-L Fin	1310	$8¼	8⅛	8⅛	
E-L Fin w	200	295	295	295	+ 5
Electro K	900	$6¼	6	6¼	+ ¼
Electro ltd	540	$45	44¼	44¼	— ¾
Emco	1800	57	6¾	7	+ ¼
Erie D	200	58	8	8	
Erie D A	700	58	8	8	— ¼
Exquisite	100	$5⅞	5⅞	5⅞	
F—J					
Falcon	485	$85¾	85½	85¾	+ ¾
Fed Diver	500	135	135	135	+10
Fed Grain	6015	$9¼	9	9	— ⅛
Fields S	5350	$15½	15⅜	15½	+ ¼
Finning T	z100	$14⅜	14½	14⅜	
Fleet Mfg	1500	100	100	100	
Ford Cnda	90	96	96	96	+ 1
F Seasons	300	$16½	16¼	16½	+ ¼
F Season w	260	925	925	925	
FPE Plan	200	$21½	21½	21½	— ½
Fraser	250	$13	13	13	
Fruehauf	100	$19⅜	19⅜	19⅜	+ ⅛
Gaz Metr	606	6½	6⅜	6⅜	— ⅛
Gaz M 63w	1500	190	185	185	
Gaz M 66w	100	265	265	265	— 5
Gdn Mang	110	57	7	7	— ¼
Gen Distrb	750	$20½	20	20	— ½
GMC	z82	$83½	81¼	81¼	
Genstar L	3900	$14⅜	14⅜	14½	
Gnstar L w	1600	530	520	525	+25
Gesco Dis	700	475	460	460	
Glendale	500	6⅜	6⅜	6⅜	
Glengalr	2300	180	180	180	
Gleng. B p	700	340	340	340	
Gleng U	200	6½	6½	6½	
Goodyer	35	$190	190	190	+10
Godyear p	35	$37½	37½	37½	— ½
G Mckay B	100	$23	23	23	
Graff G	6700	$24	23¾	23¾	
Greb Ind	200	14	6	6	
GL Paper	2145	$17⅜	17⅜	17½	
GL Pap w	z20	265	265	265	
GL Power	3270	20	20	20	
GN Capital	4950	9⅜	9⅜	9¾	+ ⅛
Gt W Life	743	$50	49½	50	+ 2
Gt West S	4470	6⅛	6⅛	6⅛	
Greyhnd	319	$17½	17	17½	
Guar Trst	874	$14⅜	14¼	14¼	— ⅛
Gulf Can	4762	$28¼	28	28	
H Group	3600	9	8¾	8¾	— ⅛
Ham Tr	100	$11¼	11¼	11¼	+ ⅛
Ham Tr pr	5000	$21½	21½	21½	+ ½
Harde	20885	150	145	150	
Hardee pr	100	189	88	89	+ 1
Hard Carp	110	16	16	16	
Hard Crp A	2285	$16½	16	16⅛	— ⅛
Harlequin	1200	$5⅛	490	490	
Harris J S	700	275	270	270	—15
Harveys F	4900	97	95	95	— 1
Hawker S	3705	280	275	280	+ 5

business

AB KENT - EDITOR

Kitimat Visit For Chinese

VANCOUVER (CP) — A mining mission from mainland China began a tour of provincial mining and smelting operations Sunday with a look at the Aluminum Co. of Canada Ltd. plant in Kitimat.

The delegation, accompanied by a federal government official from Ottawa, will hold a press conference here tonight before travelling to Bethlehem Copper's site at Highland Valley and Cominco operations in Trail.

Ardo Facts Wanted

NANAIMO (CP) — Stock promoter David Elrix was ordered by Judge Leslie Cashman to provide further particulars of his claim against the Vancouver Stock Exchange and nine of its governors.

Elrix has charged the defendants conspired with each other to halt trading in B warrants of Ardo Mines Ltd. last September.

Judge Cashman ordered him to deliver particulars setting out dates, agreements, if any, and to specify the rules and regulations alleged to have been breached and to itemize each act of alleged negligence.

A public appeal was made today by the Ardo B Warrant Holders Committee, offering a reward for information on discussions by VSE governors concerning Ardo B Warrants and the rules under which they would be traded.

The advertisement running in daily newspapers alleges a secret meeting, "probably hosted by the Vancouver Stock Exchange or Mr. G. H. Stevenson," between 5:30 and 8:30 p.m. in a Hastings Street club, Vancouver, about mid-September of last year.

Stevenson was chairman and interim president of the exchange at that time.

IH Canada

Despite a decrease in exports to the U.S. totalling more than $14 million, sales by International Harvester Co. of Canada Ltd. set a record last year.

Sales volume reached $279 million. Net income was $8.2 million, the highest in five years, compared to $2 million in 1970.

The company's retail sales of farm equipment were the highest since 1968. A continued upward trend is expected this year.

Afton

Assays on three more exploratory holes drilled on Afton Mines Ltd. property west of Kamloops show encouraging values from four out of five tries.

Further assay is awaited from one, which was drilled to a depth of 800 feet, compared with an average 300 feet for the others. This hole encountered mineralization for 305 feet at least.

Both percussion and diamond drilling are being used, and in one of the five holes only waste material was reported.

Bralorne

Bralorne Oil and Gas Ltd. reports that an unaudited preliminary statement for 1971 shows net income after depletion and depreciation increased 135 per cent to $287,000 from $126,517 the previous year.

Gross revenue jumped 53 per cent to $1.6 million from $1 million in 1970.

Modcolite

Vancouver-based Modcolite Lighting Mfg. Ltd. has bought a $250,000 warehouse and assembly plant in West Seattle through its American subsidiary, Lampliter Lighting Corp.

It's 15,000 square feet of floor on nearly two acres of land will be centre of all U.S. operations, which account for about 20 per cent of total sales.

Modcolite will continue manufacturing the bulk of the produce line, employing about 60 persons, in Vancouver, but within a few years president James R. Moder expects the majority of sales to be American.

Scott

Scott Paper Ltd., reports net sales rose to $42.9 million in 1971, an increase of 7.9 per cent over 1970 net sales of $39.76 million and highest in the company's history.

Net sales for the three months ended Dec. 31 totalled $10.6 million, net earnings were $381,863, (47 cents a share). Results compare with net sales of $9.27 million and net earnings of $337,129 (42 cents) in the last quarter of 1970.

Net after tax earnings for 1971 were $1.58 million ($1.98) unchanged from 1970 earnings.

Sandwell

Sandwell and Co. Ltd. reports a net loss of $18,000, (two cents a share) for the three months ended Nov. 30 compared with a profit of $207,000, (23 cents) for the quarter in 1970.

Consolidated revenue was $3.59 million compared with $3.79 million the similar period the previous year.

Company officials said the loss reflected the continuing depression in the forest products and mining industries, resulting in lack of new investment and a consequent lack of demand for Sandwell's engineering services.

G-W Life

The Great-West Life Assurance Co. reports sales of $1.8 billion in 1971 in Canada and the U.S., up 34 per cent over sales the previous year.

Of the sales, $1.1 billion was in group life, $554 million in individual life policies and $204.6 million in annuities. Health insurance sales rose 28 per cent.

Net income attributable to shareholders was $8.5 million ($4.26 a share) compared with $3.05 a share in 1970.

Moly Corp.

Molybdenite Corp. of Canada says the company's position is such that it cannot meet $229,143 in obligations as they become due quarterly at 6 per cent.

The company reported an operating loss of $474,776 for the year ended Sept. 30, on sales of $727,443, compared with a net operating profit of $8,181 the previous year on sales of $2 million.

Paul E. Lambert, president, said the situation results from the state of the world market.

The company's auditors express no opinion with respect to the balance sheet included in the year-end statement.

Texaco

Substantially higher last quarter and annual earnings are reported by Texaco Canada Ltd., which had gross income for 1971 of $406 million, up $53.5 million.

In the quarter gross amounted to $117.33 million ($99 million) and produced net income of $10.7 million ($1.10 a share) compared with $7.26 million (75 cents).

Net income last year was $31.3 million ($3.21) against $24.5 million ($2.51) in 1970.

Page

Page Petroleum, Ltd. of Calgary reports a group of companies have indications of an oil-bearing zone at an exploratory well in northern Alberta.

The zone was discovered during a drill stem test and further valuation is to be conducted.

Page Petroleum is operator for the group and has a 14 per cent working interest in the well, located in the Nipisi field 160 miles north of Edmonton.

Sony

Consolidated net profit of Sony Corp. rose to $40.4 million in the year ended Oct. 31 from $32.2 million a year earlier.

Consolidated sales rose to $630 million from $494 million a year earlier.

MUTUALS

TORONTO (CP) — Friday's closing prices on selected Mutual Funds, supplied by the companies directly or through brokerages. They are prices at which the securities could have been sold (bid) or bought (asked).

	Bid	Asked
Acro Fund	1.28	1.41
Adanac	2.23	2.24
All Canadian Com	8.32	9.31
All Canadian Div	9.51	10.39
All Canadian Ven	3.79	4.13
American Growth	6.49	7.13
Andras Equity	4.70	5.14
Asociate Investors	5.67	5.73
Beacon Growth	6.82	7.17
Beaubran	46.15	50.12
Canada Growth	5.78	6.35
Canagex	10.11	10.93
Canadian Gas Energy	14.36	15.78
Canadian Invest. Fund	4.96	5.43
Canadian Sec Growth	5.13	5.64
Canadian S.A. Gold Fd	5.06	5.53
Canadian Trusteed	5.05	5.54
CIMI Japan Fund	8.45	9.29
Capital Growth	9.96	10.80
Champion Mutual	8.24	9.01
Collective Mutual	6.47	7.10
Commonwealth Intl	13.93	15.31
Commonwealth Intl Lev	3.62	3.98
Commonwealth Venture	6.67	7.33
Corporate Inv	5.86	6.41
Corporate Inv Stk Fund	5.04	5.51
Eaton Viking	5.38	5.85
Enterprise Investment	6.36	6.95
Exec Fd Can	6.22	6.82
Fonds Collectif A	6.56	7.27
Fonds Collectif B	5.74	5.92
Fonds Collectif C	8.87	9.69
Fonds P.E.P.	3.90	4.24
Fraser Growth	3.16	3.47
GIS Compound	10.56	11.61
GIS Income	3.80	4.18
Growth Equity	6.89	7.57
Harvard	7.03	7.70
Industrial Growth	6.30	6.92
Infl Growth	6.00	6.60
Investors Growth	11.83	12.93
Investors Intl Mutual	7.73	8.45
Investors Japanese	5.55	6.07
Investors Mutual	5.73	6.27
Keystone CDA	7.96	8.73
Magna Carta	1.65	1.79
Maritime Equity	3.28	3.58
Marlborough	5.21	5.69
Mutual Accumulating	5.66	6.22
Mutual Bond	10.72	11.78
Mutual Growth	5.50	6.05
Mutual Income	5.10	5.61
Natrusco	14.40	14.78
Natural Resources	7.14	7.80
N. W. Equity	6.72	7.38
N. W. Financial	4.78	5.25
N. W. Growth	5.86	6.44
Pension Mutual	7.97	8.73
P. H. and N. Fdm	14.88	15.18
Planned Resources	4.43	4.87
Principal Growth	4.51	4.95
Provident Mutual	7.26	7.93
Prov Stock Fund	5.99	6.55
Regent Growth	9.37	10.30
Regent Venture	4.30	4.75
Royfund	6.04	6.28
Sav Inv Prst Et Rev	6.69	7.31
Sav Inv Am Prst	9.83	10.81
Spec	10.19	11.13
Taurus	3.02	3.32
Templeton Growth	5.90	6.45
United Accumulative	5.17	5.48
United Horizon	3.32	3.63
United American	2.39	2.63
United Venture	4.20	4.62
Univ Sav Equity	7.79	8.56

U.S. Wheat Sale

AMMAN, Jordan (AP) — Jordan will purchase 30,000 tons of wheat from the United States under a loan to be repaid over 20 years, the government announced Sunday.

Top Stock Investors Are Middle-Aged

TORONTO (CP) — Middle-aged investors accounted for more than half the value of trading through members of the Toronto Stock Exchange during 1970, according to figures released by the exchange.

The percentage for the 46-to-64 age group was the highest since 1964. The proportion of business represented by the 25-to-44 age group declined in the latest survey.

Women accounted for slightly more business with exchange members than in two previous survey periods, 1968 and 1965.

Individuals between 45 and 64 accounted for 52.12 per cent in the latest period, compared with 48.58 per cent in 1968 and 53.57 per cent in 1965.

The 25-to-44 age group represented 32.64 per cent in 1970, down from 37.06 per cent in 1968, but up from 30.97 per cent in 1965.

Women clients accounted for 21.25 per cent of business in 1970, up from 20.21 per cent in 1968 and 19.56 per cent in 1965.

Investors younger than 25 accounted for 1.99 per cent of business in the latest study, up from 1.76 per cent in 1968 and 1.59 per cent in 1965.

Quebec Plant Left With 5,000 Cars

MONTREAL (CP) — About 500 workers who assemble Renault cars for the Societe de Montage Automobile (SOMA) in nearby St. Bruno will be laid off early next month because the company has a backlog of nearly 5,000 unsold Renault cars.

A spokesman for General Investment Corp., SOMA's owners, said Sunday night that the Renault cars had been assembled for eventual sale to the U.S., but the cars did not meet new U.S. regulations on the importation of cars.

The Quebec government-controlled GIC originally invested $3.7 million in SOMA and it would cost about $200,000 to retool the St. Bruno plant to produce other cars, the spokesman said.

"We're negotiating with both Ford and Chrysler and we think we may eventually produce another car of Renault's size," he said. "But we have to close down because the 5,000 Renaults we have might as well be scrapped. . . .

"SOMA's contract with Renault was that we produced the cars and Renault bought them from us. But since Renault can't sell its cars on the U.S. market, we're stuck with them."

Besides the new regulations, other reasons cited for the shutdown include the low sale of Renault cars in Canada and the U.S. and the rising costs for installations of safety and anti-pollution devices.

GIC was originally formed as a holding company to invest Quebec capital into promising industries. Half of the corporation's shares are owned by the Quebec government, half are privately owned. SOMA is wholly owned by GIC.

MacMillan Bloedel Appointments

J. S. ADAIR — L. A. GROENEVELD

H. V. Townsend, Group Vice-President announces the following appointments in the Packaging Group. J. S. Adair as Director of Marketing and L. A. Groeneveld as Manager, Bag and Specialty Division.

DO'S & DON'TS in investing in CONTRACTS — MORTGAGES

New Book tells you HOW and WHY!

$1.00

Many people today are earning 12% - 14% annual yields from investments in Contracts and Mortgages. Learn what to look for and how to safely proceed. Slip a dollar and your name and address in an envelope today. It could be the smartest dollar you've ever invested.

LAVIN PUBLISHING
609 FINANCIAL CENTER
3443 NORTH CENTRAL AVE.
PHOENIX, ARIZONA 85012

FURNITURE
Repairs, Refinishing
SPECIALTY FINISHERS
382-4612

ELLIS
Robert St. George
FOR ALDERMAN
JANUARY 29th
Please Call 383-6449
• To Discuss the Issues.
• For Transportation to the Polls.

LEASE A NEW '72

• CHRYSLER • DODGE • DODGE TRUCK
'LET'S COMPARE RATES'
CALL MARSHALL MURRAY
"Victoria's Most Trusted Name"
NATIONAL CHRYSLER DODGE
Both sides of 800 Block YATES ST. • 384-8174

Dallas Place by the sea
670 DALLAS ROAD
Only 2 suites left. One 2 bedrooms at $46,953, and one 3 bedrooms at $47,632. Open Daily for Inspection Monday thru Friday afternoons from 1:30 - 4:30 p.m.
TRADES ACCEPTED
Pemberton, Holmes Ltd.
1002 Government Street
384-8124
Jim West 592-3703 — John Colwell 592-9828 — Larry Brooks 478-2918

IMPORTANT ANNOUNCEMENT

RUBY HOLDEN

Yet Another Realtor Returns to Shirley Philps' Homefinders Ltd.

Ruby Holden began her real estate career in 1952 in Vancouver and the lower mainland.

In 1966 she moved to Victoria and became a member of Homefinders' Team.

After an absence of two years, we at Homefinders are happy to welcome Ruby back.

Since Homefinders has, for the second year, been chosen Exclusive Representative for selling and trading homes right across Canada with C.C.R.S., you are invited to put Ruby's record of performance to the test. Please call anytime.

WELCOME BACK RUBY
386-2911, 478-7445

WANTED!
LIFE INSURANCE REPRESENTATIVE FOR NEW UNITED M.T. PLAN
Already sold $56,000,000 in less than 10 months
FOR FULL PARTICULARS REGARDING THIS AND SPECIAL FINANCIAL SERVICES CONTACT
UNITED INVESTMENT LIFE ASSURANCE CO.
K. W. PLEWES—DIVISIONAL MANAGER
1061 FORT ST. 388-4286

VICTORIA WATCH and TIMEX REPAIRS
2225 Oak Bay Ave.

ACME SUPPLIES

NYLO-KLEEN and SUPER-LUX Weather Door Mats
100% nylon or Propylene pile on slip-proof vinyl backing. Now available in New Decorator Colours including rust and avocado in tweed patterns. 10 brilliant shades in 10 popular sizes.
ACME SUPPLIES
The Janitors' Downtown Stockroom
1917 QUADRA ST.
(Opposite the Curling Rink)
383-5859 383-8822

NO MONEY TILL APRIL
HONDA
NEXT RED LION
PEARSON

... The ...
GLENSHIEL HOTEL
DINNER
SMORGASBORD
6-9 p.m.
$2.25
in the
THISTLE ROOM
Reservations Accepted
606 DOUGLAS STREET

INSTRUMENTATION SERVICE ASSISTANT
required for
British Columbia Vocational School — Burnaby

DUTIES: Repair and calibrate equipment in instrumentation process laboratories; maintain a recorded preventative maintenance program; learn to operate instrument industrial processes such as mineralization, pulp and paper, steam generators, distillation and evaporators; assist students in the use and care of equipment. Basic storekeeping records.

QUALIFICATIONS: Grade twelve or equivalent industrial instrumentation experience; several years experience in industrial process instrumentation; Journeyman's trade qualifications; Stationary Engineer's Certificate or qualified to obtain same.

STATUS: This is a Civil Service position within the Division of Technical and Vocational Services, Department of Education.

SALARY: Range from $568.00 to $740.00.

Applications to be received by January 31st, 1972 and sent to:

The Principal,
B.C. Vocational School — Burnaby,
3650 Willingdon Avenue,
BURNABY 2, B.C.
Telephone: 434-5722, Local 406 for application.

You see, we said the gloom was overdone!

Start the New Year right—stock markets in December started to reflect better things to come—so, come aboard Canada Permanent's common stock Investment Fund.

A little confidence on your part—a little skill on ours, that's all that's needed to put you ahead.

The economy will do very well—the gloom is still overdone—you'll see.

Join more than 9,500 Canadians who have invested over $24 million in our Fund.

Invest in growth stocks and leave the worrying to us.

Our fund is now past its 5th anniversary and we know we can do better than most to make your investment dollars grow.

CHECK OUR PERFORMANCE

	1971	Long Term Record*
CANADA PERMANENT INVESTMENT FUND	+12.2%	+31.8%
TORONTO INDUSTRIAL INDEX	+4.1%	+26.0%
DOW INDUSTRIAL INDEX	+6.1%	+16.3%

*Since inception Oct. 31, '66—unit price $10.

Special note—no charges for joining or withdrawing. Unlike Mutual Funds, all your dollars go to work for you.

This coupon will bring you our brochure with all the details—how to join, how the Fund operates, dividend income, plus the latest Annual Report.

Please send me your brochure and application form. I understand there is no obligation. Mail coupon to your nearest branch

Name _____

Street Address _____ Apt. No. _____

City or Town _____ Province _____

Canada Permanent Trust
1125 Douglas Street, Victoria — Phone 386-1361
Carson J. Taylor, Manager

No Anti-Soviet Talk, Rules Inquiry Judge

TORONTO (CP) — Judge Anthony Vannini said today he will not allow his provincial inquiry into disturbances here last October during the visit of Soviet Premier Alexei Kosygin to be turned into a forum for anti-Soviet or anti-Communist ideology.

He told the opening session of the inquiry, expected to last up to three weeks, that his terms of reference are to inquire into what happened the night of Oct. 25 at the Ontario Science Centre, where Mr. Kosygin was addressing a Canadian Manufacturers' Association banquet.

The Sault Ste. Marie judge noted that many of those who took part in a mass demonstration across the road from the science centre may have suffered at the hands of the Soviets.

However, the inquiry is not the place to recount past experiences. Judge Vannini said he will confine testimony directly to events involving the clash between police and demonstrators which led to 12 injuries and 19 arrests.

The anti-Kosygin demonstration was organized by a number of ethnic and political groups including the Ukrainian-Canadian Committee, Jewish Defence League, the right-wing Edmund Burke Society, Hungarian Freedom Fighters and the Marxist-Leninist Group Against Kosygin's Visit.

The Ukrainian-Canadian Committee later claimed that a Metropolitan Toronto police mounted unit charged into the demonstrators and wielded horsewhips indiscriminately.

The Metro police commission said in its report on the demonstration there was a co-ordinated plan worked out by some participants to smash through police lines and attack the science centre.

Judge Vannini was ordered to conduct the inquiry by Attorney-General Allan Lawrence of Ontario, who cited the "reluctance" of the police commission to conduct one of its own.

A total of 457 witnesses are expected to testify before Judge Vannini and a panel of lawyers representing the Ukrainian-Canadian Committee, the police commission and the Metro police force.

'TASTE OF JAIL' BEST

OAKVILLE, Ont. (CP) — More juvenile delinquents should receive an early taste of jail, the director of Toronto's Clarke Institute of Psychiatry said Saturday.

Dr. Ronald Stokes told a conference on correctional services that courts often are reluctant to send a youth under 16 to training school even if he is "out of control."

"There's a feeling that he's being put into jail setting and under the influence of hardened criminals. My argument is that by the time he has reached that point, isn't he one himself?"

Dr. Stokes also called for tough adult jails to change prisoners' behavior and make them think about how they got themselves in trouble.

"I think we have to keep this person, this individual in mind: the kind of men who tend to cut their own mothers' throats to go to the orphans' picnic, who see society as their cherry to be picked."

duncan cowichan

DECLINING TEMPERATURES and rainfall over the weekend have allowed the Cowichan Valley flooded areas, which are now frozen and still, to run off in areas such as this raging waterfall just north of Crofton. Today with 25 degree weather the ground and waters are solid and icy while Friday, with heavy rains and temperatures in the 40s, the Cowichan Bay Road was flooded for a mile with more than four and a half feet of water. The road is now open.

Indian Students Return After Washout Holiday

LAKE COWICHAN — Twenty-three students from the Malachan Indian Reserve, west of Nitinat, who were unable to attend school Friday because the bridge between their reserve and Nitinat was washed out were able to return to classes today.

British Columbia Forest Products — Cowichan Logging Division at Caycuse — repaired the bridge on their private logging road over the weekend.

Assistant Lake Cowichan school board secretary-treasurer Terry Kirk said that the intermediate and senior students had to travel more than 200 miles via Port Alberni and Franklin River to make it home from school Thursday.

While the students, along with bus driver Leo Donahue, were making the 12-hour trek to the reserve, BCFP employees were travelling the same distance to get out, Kirk said.

He said if the bridge could have been repaired overnight the school administration would have arranged to have the students billetted. Cooling temperatures and a decrease in rain enabled the company to carry out repairs sooner than anticipated.

Copper Miners Back After 5-Day Strike

PORT HARDY — Work resumed Sunday at Utah Mines Ltd. after a five-day walkout by just over 300 copper miners protesting the high cost of living in this remote northern Vancouver Island community.

The company obtained a B.C. Supreme Court injunction in Vancouver Saturday ordering an end to the strike by members of Local 115 of the International Union of Operating Engineers.

The men earlier defied union orders to return to work.

Mine manager Mort Pratt said today operations are back to normal.

Spokesmen for the men said they wanted either subsidized housing or a cost-of-living allowance.

NO MONEY TILL APRIL HONDA NEXT RED LION PEARSON

Advertisement

How's Your Hearing?

Chicago, Ill. — A free offer of special interest to those who hear but do not understand words has been announced by Beltone. A non-operating model of the smallest Beltone aid ever made will be given absolutely free to anyone answering this advertisement.

Try it to see how it is worn in the privacy of your own home without cost or obligation of any kind. It's yours to keep, free. It weighs less than a third of an ounce, and it's all at ear level, in one unit. No wires lead from body to head.

These models are free, so we suggest you write for yours now. Again, we repeat, there is no cost, and certainly no obligation. Write to Dept. 5143, Beltone Electronics Corp., 4201 W. Victoria, Chicago, Ill. 60646.

ENTIRE STOCK MUST BE SOLD!

CLEAN UP '71

Admiral Appliances

RANGES ★ REFRIGERATORS ★ FREEZERS ★ DISHWASHERS ★ COLOR TVs AND STEREO TOO!

Come and get them Floor Samples or in the crate, Save up to 50%

"Admiral" 25" Color TV

$468

A Very Limited Quantity Was $599.95

3-Year Warranty on Picture Tube and tuners. 1 year Warranty on all other parts. Uncrating, Delivery, Color Set up and 90 day Service Policy $29.95 extra.

Easy Terms Too!

Admiral 26" Solar Color TV

FEATURES
★ Automatic Fine Tuning
★ Tint-a-Matic Control
★ Matrix Picture Tube
★ Spanish Oak Cabinet

Sale Price Was $799.95

LIMITED QUANTITY $598

Same Warrantee as on 25". UP TO 36 MONTHS TO PAY

Admiral 16 Cu. Ft. De Luxe FROST-FREE Throughout!

With Fast-Freeze Ice Cube Maker

FEATURES—
★ Easy Roll-Out Casters.
★ Butter Conditioner
★ Glide-Out Meat Keeper
★ 2 Vegetable Crispers
★ Glide-Out Shelves
★ Magnetic Door Gaskets
★ Ice Cube Bucket
★ 152 lb. freezer capacity
★ 30 3/16" wide, 64" high.
★ R. or LH door opening

Reg. Retail Was $499.95.

ONLY, WHILE THEY LAST $358.88

1 yr. Service Policy Included

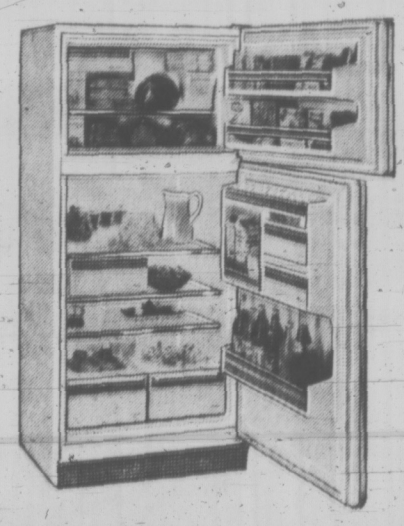

"ADMIRAL" COLORFUL ONE TV

19" Table Model that adds color to your home.

Only, While They Last $368.88 Automatic Fine Tuning and Tint-o-Matic

Same Warranty as 25". 90 day Service Policy $19.95 Extra.

Admiral--26" Solar Color HOME ENTERTAINMENT COMBINATION

★ Automatic Fine Tuning ★ 8 Speakers ★ Spanish Oak Cabinet

★ Garrard Changer
★ Diamond Needle
★ AM/FM Stereo
★ Swivel Casters
★ Same Warranty as 25" Admirals

Was $1395

LIMITED QUANTITY $899.95 EASY TERMS TOO

Delivery, Color Set Up and 90-Day Service Policy Only $45

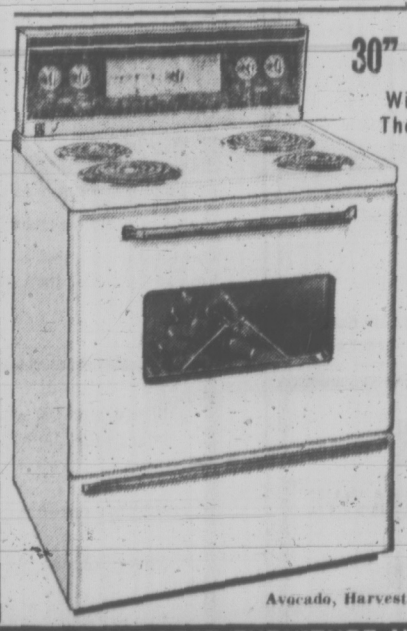

30" Admiral Range

With Clean-a-Matic Oven. The Top of the Line Model.

FEATURES—
★ Has Rotisserie
★ Plug-Out Elements
★ 2 Large Elements
★ 2 Small Elements
★ Fully automatic oven
★ Clock and timer
★ Cook and hold feature
★ Deluxe glass backgard

Reg. Retail Price $329.95

$248.88

Avocado, Harvest Gold or Coppertone $10 Extra

More Great Admirals

10 Cubic Foot FRIDGE	13 Cubic Foot FRIDGE	24" Electric RANGE	30" Electric RANGE
$187.50	$218.88	$146.50	$178.88
Right or Left hand Door	Colors $10 Extra	Plug-Out Elements	Window Oven

HURRY FOR THESE!

Great Admirals

TRANSISTOR RADIO $6.47
with earphones, carrying case and strap.

STEREO COMPONENT $34
mini-charger complete with dust covers.

DOUBLE OVEN RANGE $488
With two Clean-a-Matic ovens, rotisserie, meat probe, plug-out elements, vent hood with permanent filter.

Because of these Low, Low Clearance Prices—All items will be sold on a first come, first served basis. These are Clearouts, and we've priced them at Rock Bottom Prices for the entire stock on hand. No special orders. Terms are cash or budget payments can be arranged, but a service charge will apply—Speedy delivedy will also be arranged at a reasonable cost. All Sales Final please, no holds, no giveaways.

See Victoria's Greatest Values on 3-ROOM GROUPINGS and HOME FURNISHINGS

VICTORIA'S LARGEST FURNITURE VALUE CENTRE

VIC

THE TRADERS

715 FINLAYSON ST. (Top of the Town) PHONE 388-6264

OPEN MON.-FRI. TILL 9 P.M.; SAT. TILL 6 P.M.

TONI

Our Pledge to You "WE WILL NOT BE UNDERSOLD"

ENSIGN CHRYSLER PLYMOUTH

Plymouth
CHRYSLER
Fargo Trucks
SALES/SERVICE

LOW INTEREST MEANS LOWER PAYMENTS
NOW YOU CAN PURCHASE A NEW 1972 PLYMOUTH

$61 DOWN $61 PER MONTH

BRAND NEW 72 PLYMOUTH CRICKET

- ★ 4 Door Sedan
- ★ 5 Passenger Car
- ★ 4 Speed Transmission
- ★ Power Front Disc Brakes
- ★ 14 cubic ft. Trunk
- ★ Optional Automatic (extra cost)

BUY A NEW 72 TODAY

48 PAYMENTS OF $61

Includes 5% Sales Tax and Free 1972 Plates
(On approval of credit)
or 1 Payment of $2237
Plus 5% Tax and Registration

BRAND NEW
SAVE $700
'71 SATELLITE SEBRING 2-Door Hardtop

SALE PRICE **$3235**

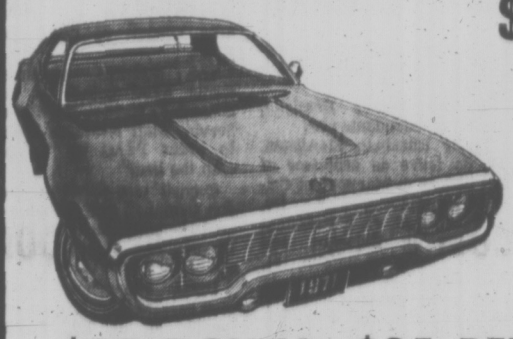

Automatic Transmission.
Rear Window Defogger.
Bumper Guards.
Body Side Moulding.
Deluxe Wheel Covers.
STOCK NO. 3058.

$95 DOWN $95 PER MONTH

48 Months on Approved Credit

BRAND NEW
SAVE $1000
'71 PLYMOUTH FURY III
2 Door Hardtop

$3992 SALE PRICE

360 V8 motor.
Automatic.
Power Steering.
Power disc brakes.
Custom Radio.
Deluxe Interior.
STOCK NO. 5043

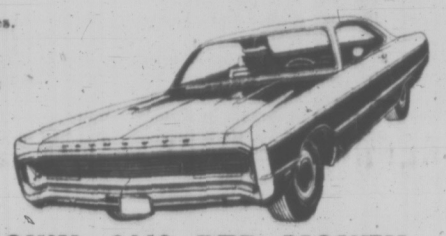

$118 DOWN, $118 PER MONTH

48 Months on Approved Credit

BRAND NEW
SAVE $1000
'71 PLYMOUTH FURY III
4 Door Hardtop

$4140 SALE PRICE

360 V8 motor.
Automatic.
Power Steering.
Power Disc Brakes.
Custom Radio.
Deluxe Interior.
Loaded with extras.
STOCK NO. 5045

$120 DOWN $120 PER MONTH

48 Months on Approved Credit

NEAR NEW AND TOP QUALITY USED CARS AT BIG SAVINGS

STOCK NO.	YEAR	MODEL	EQUIPMENT	SALE PRICE	Payments
83561	60	FORD Zephyr	6 cylinder, standard.	$295	20 of $21
12391	67	VOLKSWAGEN 1500 Fastback	Bucket seats, radio. 4-speed.	$1495	36 of $53
8226	69	VAUXHALL EPIC	Bucket seats. 4-speed.	$1095	36 of $38
82891	69	VOLKSWAGEN BUG	Bucket seats, radio. 4-speed.	$1795	36 of $64
83631	69	AUSTIN 1800	Bucket seats, radio, automatic.	$1595	36 of $56
12001	69	TOYOTA CROWN	Automatic, Console.	$1895	36 of $67
90981	70	AUSTIN American	Automatic	$1895	36 of $67
20491	70	TOYOTA Corona 1200 2 Door	Automatic	$1696	36 of $60
20101	70	TOYOTA CORONA Hardtop Mark II	Automatic, radio. Vinyl roof.	$2095	36 of $73
30501	70	DATSUN 1600	4 speed, radio	$1895	36 of $67
8410	70	SIMCA 1204 3-Door	4-speed Bucket Seats	$1595	36 of $56

STOCK NO.	YEAR	MODEL	EQUIPMENT	SALE PRICE	Payments
30141	64	RAMBLER CLASSIC	6 cyl. Standard	$695	30 of $31
11011	64	OLDSMOBILE F85 COUPE	6 automatic, power steering, bucket seats, radio	$895	30 of $39
11562	65	CHEVROLET Biscayne	6, standard.	$795	36 of $36
83651	65	ACADIAN Station Wagon	6, Automatic, radio	$795	30 of $36
27081	65	FORD Custom	V8, automatic, power steering, radio	$1095	36 of $39
13162	66	DODGE POLARA	6 cyl., Automatic, Radio.	$995	30 of $43
90321	67	CHEVROLET Biscayne	6, standard	$895	30 of $39
10231	67	CHEVY NOVA	6 cyl Automatic, Radio	$1395	36 of $49
30502	68	FORD GALAXY HARDTOP	V8, Automatic. Power Steering, Radio	$1995	36 of $70
8361	68	DODGE DART HARDTOP	V8, Automatic, Power Steering, Radio	$1995	36 of $70
40051	70	PLYMOUTH FURY Hardtop	V8, Automatic, Power Steering, Radio, Vinyl Roof.	$2795	36 of $98

YATES AT COOK 386-2411

Oil Tanker Route 'Canada's Business'

VANCOUVER (CP) — Conservative Leader Robert Stanfield said Monday the government should assert Canada's right and duty to share with the U.S. the final decision on any West Coast oil tanker route.

He told the Vancouver Board of Trade that a pipeline across Alaska is none of Canada's business.

But the tanker route to take the oil from Alaska to Washington State certainly was Canada's business, Mr. Stanfield added.

"I am not suggesting that we should necessarily try to block the project.

"But I would suggest that the Canadian government should courteously but firmly assert its right and its duty to share the responsibility for the final decision with the government of the U.S.

"It should do so in the interests of Canadians now; and it should do so as a precedent for similar situations in the future.

Mr. Stanfield said Canada now should have its best minds working out the course of future relations with the U.S.

This was the only way to avoid the "panic" that gripped Ottawa last summer when the U.S. imposed a surtax on imports.

In commenting on reports that the government will establish a screening agency for foreign investment, the opposition leader said:

"But just about the last thing this country needs is an arbitrary tribunal, with the power to disallow without appeal otherwise legal agreements."

Mr. Stanfield said that whatever the government decision in this field, it is imperative that the provinces participate right from the start.

Some areas of Canada felt they have not yet had enough investment, foreign or otherwise.

Mr. Stanfield said he agrees with External Affairs Minister Mitchell Sharp that Canada must diversify its export markets.

But when efforts to this end had been made by former prime minister John Diefenbaker a decade ago, Mr. Sharp was among those who found the idea hilarious.

The proportion of Canadian exports going to the U.S. had increased considerably last year over 1970.

"There's many a slip between statements of policy and statements of fact," Mr. Stanfield said.

BASFORD BALD BALANCE

TORONTO (CP) — Ron Basford stroked his bald head Saturday and said he is not worried by talk of an imminent shuffle in Prime Minister Trudeau's cabinet.

"I'm sticking around," the minister of consumer and corporate affairs told a local Liberal association.

"The prime minister is determined to keep me in the cabinet because he's determined to demonstrate that the length of a person's hair is a matter of personal choice and has nothing to do with his talent or ability."

Viet War Heating Up

SAIGON (UPI) — The U.S. command today reported five weekend "protective reaction" strikes against North Vietnamese missile and anti-aircraft bases in the heaviest such air-to-ground fighting since the 1968 bomb halt.

The command also reported two incidents in which Communist gunners fired SAM missiles at an F-105 Wild Weasel jet and an OV10 Bronco propjet over the Ho Chi Minh trail in Laos. The missiles missed and in these cases the U.S. planes did not strike back.

With air war increasing in intensity and new fighting reported in the central highlands and in Cambodia, military sources disclosed that Gen. William Westmoreland, the U.S. Army chief of staff, will fly to South Vietnam this week to assess the situation in view of the American troop withdrawals and reports of major Communist buildups.

Communist gunners in South Vietnam shot down another U.S. observation helicopter, B52s carried out more raids aimed at halting a Communist offensive in the central highlands and more fighting was reported on the central coast.

Saigon headquarters reported a rash of small incidents across the country. In one, a terrorist hurled a grenade into a house where a large crowd was gathered around the sole community television set in a Mekong delta village. The blast killed eight persons and wounded 10, spokesmen said.

The U.S. command announced the pullout of the last combat assault helicopter battalion from the far north where the last two infantry and one artillery battalions are waiting for orders to leave.

The command also announced 4,400 Americans had pulled out of Vietnam last week, cutting the U.S. force to 143,700 men. This left the command 11 days in which to send home another 4,700 troops to make President Nixon's deadline of no more than 139,000 in Vietnam by Feb. 1.

Documents Cast Contradictions On Churchill

LONDON (CP) — What was Churchill's darkest hour? How did Roosevelt get the United States into the war? How was the biggest secret of all kept from the enemy?

Historians and commentators are panning for gold as they dig through 1,000 documents, the very core of secret war cabinet deliberations bared by the government in one generous sweep.

But while occasionally striking a rich vein, the diggers are sometimes reminded of Shakespeare's caution that all that glitters is not necessarily the real stuff.

In many instances, little of the real story of the war emerges from the cabinet papers, suggests The Spectator magazine in urging a halt in further release of documents until the current flood is digested and arranged.

Unless this is done, it says, the real history of the war may be missed.

"We will not know, for example, how close Churchill was to being forced out of the government in April, 1940; that Chamberlain and Halifax, not Churchill, were responsible for the disaster of the Norwegian expedition; of the occasion on which the chiefs of staff intended to resign en bloc in protest against the political conduct of the war. . . ."

But the national press figures there already is enough gold in the tersely-written cabinet summaries to engage the reader with great new narratives.

The Sunday Times suggests, for example, that Churchill's "darkest hour" came in 1941 when the Japanese sank the British battleship Prince of Wales and the battle-cruiser Repulse.

"It already seems plain," said the paper, "that with each new disclosure of once-secret papers, the warfime role of Winston Churchill, once simple and heroic, becomes more and more puzzling and equivocal."

Many historians will agree that it is hardly a secret that Churchill directly intervened in the military conduct of battles, attempting to assert his views with a dogmatic determination that agonized his military advisers.

Account Suppressed

But The Sunday Times suggests Churchill did not always take public responsibility for his secret military blunders and that his memoirs did not make clear that it was through his decision — "a strange geopolitical gamble" — that the Prince of Wales and the Repulse were lost.

Churchill had believed that dispatching these prized naval giants to the Far East might deter the Japanese. He hardly believed that the Japanese planes might be capable of sinking these powerful ships.

"I was thankful to be alone," Churchill write in referring to the disastrous news. The Sunday Times said he felt his personal involvement by attempting to suppress the official historical account of the sinkings when the war ended.

Of course, little of this is disclosed by the war papers, though they do make clear that just before the sinkings Churchill suggested to the Commonwealth a pre-emptive strike against the Japanese by seizing the Kra Isthmus in southern Thailand. The idea was taken up enthusiastically by some Commonwealth members though Prime Minister Mackenzie King wired back that it would be "a terrible mistake."

The discussion became lost in the terrible roll of events. Within less than a month the Japanese rained death and destruction on the U.S. Pacific fleet and brought President Roosevelt into the war.

Wartime papers also disclose that Roosevelt earlier told Churchill that he was eager to get into the struggle and that American forces had instructions to attempt to provoke the Germans into an incident that could be represented as aggression to the American public.

This understanding between the leaders was reached in August, 1941, at the Atlantic Charter meeting off the Newfoundland coast.

But the Spectator suggests that while Churchill was quick to disclose this secret to the war cabinet, British political and military leaders took this Roosevelt promise with a grain of salt.

Roosevelt Backed Out

"Roosevelt had given exactly the same assurance to France in June, 1940, and had welshed on it once Churchill asked him to publish that assurance," the Spectator said.

Once in, the U.S. worked closely with Britain and other allies preparing for the 1944 D-Day invasion, a date that had to be kept secret above all other secrets.

In February, 1944, General Eisenhower wrote to Churchill: "If the enemy obtains as much as 48 hours warning of the location of the assault area, the chances of success are small and any longer warning spells certain defeat."

Churchill ordered a full security screen. Fishing off the southeast coast of England was banned so that no fisherman would fall into German hands.

Travel by sea and air to the Irish Republic was stopped. Churchill feared enemy agents were lurking among the Irish neutralists.

Military leave was stopped two months before June 6. For the men in sealed camps D-Day arrived with the secret destination intact "and the German coastal command with their trousers down," The Daily Mail suggests.

As the struggle rolled towards a final successful conclusion, Churchill still seemed to be chalking up some errors in judgment amid his unchallenged triumph as war leader.

He returned from his Crimean conference with Stalin in February, 1945, saying Stalin had admitted his cruel oppression of Poland in the past but promised not to repeat that policy.

Churchill said at that time he had every confidence in Stalin and did not think he would "embark on any adventure."

A year later Churchill was to condemn Stalin with his famous Fulton, Mo., speech warning that "an iron curtain has descended across the continent."

Job Project Approved

Saanich has "batted 1,000" with its job-creating projects submitted under the federal government's winter incentives program, says Mayor Hugh Curtis.

The final project just approved allocated $146,000 for a wide variety of items including roadside brushing, ditch cleaning, and improvement of natural watercourses, and rock blasting to improve traffic visibility conditions on Interurban, Prospect Lake and Derby roads.

Also included is a $5,000 office study to consider in detail the future development of the municipality's storm drainage system.

Curtis said this was proposed before the "abnormal" winter rainfall which has caused recent flooding problems in the municipality.

The latest Saanich winter works project will employ 27 persons for four months.

Labor Mails Annual Brief

The B.C. Federation of Labor won't present its annual brief directly to the cabinet this year.

Instead, secretary Ray Haynes said today, the brief will be mailed to all members of the legislature.

He would not say why labor won't meet the cabinet. The reasons are to be given Tuesday when the brief is to be made public in Vancouver, he added.

Labor Minister James Chabot said he does not "attach any particular significance" to the federation's decision.

Strachan Runs Again

Robert Strachan (NDP — Cowichan-Malahat) today announced he will seek renomination as New Democratic Party candidate in his constituency for the next provincial election.

Strachan, a former provincial NDP leader, was first elected to the legislature in 1952. He has been re-elected six times.

Cowichan-Malahat's NDP constituency nominating convention takes place March 25.

He is Vancouver Island's only NDP MLA.

TRIAL DEFENDANTS McAlister, Wenderoth and McLaughlin

Berrigan Trial Starts Today

HARRISBURG, Pa. (AP) — Rev. Philip Berrigan and six co-defendants go on trial today on anti-war conspiracy charges which include an accusation that they plotted to kidnap presidential adviser Henry Kissinger.

The Roman Catholic priest is confined at the prison and will be the only one of the defendants to remain in custody during the trial. He is serving a sentence for destruction of draft board records.

Two other priests, a nun, a Pakistani scholar, and a former priest and former nun now married to each other go on trial with Father Berrigan.

He was named by the government as the mastermind of the alleged scheme that also included blowing up heating tunnels to federal buildings in Washington and vandalizing draft board offices across the United States.

The trial is expected to last three months. It will cost the government an estimated $1 million, and the defence probably half that much.

Father Berrigan, the 48-year-old self-styled "revolutionary priest," is serving a six-year term for burning and pouring human blood on draft files in Baltimore and Catonsville, Md. His priest-brother, Daniel, is in jail on similar draft-raid charges.

PLOTTED IN PRISON

The government alleges that plan to kidnap Kissinger was plotted in 1970 while Father Philip Berrigan was imprisoned at the federal penitentiary in Lewisburg, 60 miles north of here, and that the priest wrote about it in a letter apparently smuggled out by a convict-informer attending classes at nearby Bicknell University.

Heading the defence are Ramsey Clark, 43, a former attorney-general of the United States and son of a retired Supreme Court justice, and Leonard Boudin, 60, a Harvard University law professor.

The chief prosecutor is Deputy Attorney-General William Lynch.

Besides Father Berrigan, the other defendants are:

Sister Elizabeth McAlister, 32, on leave as professor of art history at Marymount College, Tarrytown, N.Y.; Dr. Eqbal Ahmad, 41, a Pakistani studying in Chicago; and Rev. Neil McLaughlin, 31, and Joseph Wendereth, 36, of Baltimore; Anthony Scoblick, 31, of Baltimore, a former priest, and his wife, Mary, 53, a former nun.

Seizure of Doctor's Records Hit

OTTAWA (CP) — Civil liberties groups in nine provinces issued a joint statement Monday condemning the seizure by Edmonton city police of a doctor's medical records.

Dr. David Craig of Edmonton was arrested a week ago and charged with defrauding the Alberta Health Care Insurance Commission of $43 in April, 1970. He has denied the charge.

A statement by the Union of Human Rights and Civil Liberties Associations said police seized not only financial records but detailed personal medical histories and health care files from Dr. Craig's office.

"Dr. Craig limits his practice to the treatment of mental illness, alcoholic abuse and drug addiction," the statement said. "The confidential medical histories of approximately 1,500 of Dr. Craig's patients are now in police custody. This action by police is reprehensible."

The civil liberties group said the police action would undermine the relationship between doctor and patient. It violated the Bill of Rights, said the protest signed by groups in all provinces except Nova Scotia.

A spokesman for the Canadian Medical Association said in an interview that the Alberta College of Physicians and Surgeons is investigating.

The medical association expected to be able to make a statement later this week.

The civil liberties associations called upon the medical association to condemn the police action and take action to have Dr. Craig's records restored.

"The medical associations should adopt policies providing for the legal recognition of the confidential doctor-patient relationship, enforceable in our courts."

The law doesn't protect a patient against seizure of his medical records by police, neither does it recognize any confidential relationship between patient and doctor. A doctor who refuses to testify about a patient in court may be jailed.

Prisoners' Problems

Prisoners, and their problems in fitting back into society, will be the subject of the public affairs program Connections tonight at 9 on Cable 10 television.

Featured on the program will be a taped visit to William Head minimum security prison where warden Gamaliel Milner was interviewed, and discussions with three members of the prisoners' negotiating committee.

A panel discussion moderated by Msgr. Michael O'Connell will follow. Participants will be Patrick Zanichelli, an official of the National Parole Service; Douglas Christie, a barrister; and an unnamed ex-inmate.

The program is sponsored by the Greater Victoria Council of Churches.

Got Message

NEW YORK (AP) — The Archbishop of Canterbury says "a bit of Christianity did come through" for him when he saw the controversial rock opera Jesus Christ Superstar, Most Rev. Michael Ramsey, here for a series of conferences on youth's revived interest in religion, said Sunday he attended a performance of the opera Saturday night.

Silver Threads Activities

Lunches will be served from 11:30 a.m. to 12:30 p.m. each week day at the Silver Threads Service's Bastion Square centre.

Afternoon tea will be available each day from 2 to 3 p.m.

Events scheduled include:

Tuesday — 9 a.m., drop-in period, cards, shuffleboard, pool and library services; 9:30 to 11:30 a.m., oil painting, carpentry, ceramics, basketry and quilting; 10 a.m., keep fit class; 1 p.m., drop-in period, cards, library, apron-making, movies, beginners' bridge. (The garden club meets every third Tuesday at this time), 1:30 p.m., bowling at Gibson's bowladrome; 7:30 p.m., old-time dance, costing 50 cents each person.

Wednesday — 9 a.m., drop-in period, cards, shuffleboard and pool; 9:30 to 11:30 a.m., watercolors, knitting, ceramics, carpentry and pastels; 1 p.m., drop-in period, library, millinery, cards and chess club; 1:30 p.m., sing-song and concert, conversational French; 7 p.m., conversational French; 7:30 p.m., whist.

Thursday — 9 a.m., drop-in period, cards, shuffleboard, pool and library; 9:30 to 11:30 a.m., oil painting, ceramics, dressmaking, carpentry, artificial flowers and crochet instruction; 1 p.m., drop-in period, library, woodcarving, fancy embroidery, liquid embroidery, creative stitchery, dressmaking and ceramics; 1:30 p.m., sing-song; 2 p.m., old-time dance.

Friday — 9 a.m., drop-in period, cards, shuffleboard, pool and library; 9:30 to 11:30 a.m., oil painting, novelties, copperwork, stuffed toys, lapidary, loom weaving; 1 p.m., drop-in period, cards, library, bridge, choir practice, lapidary and novelties; 7:15 p.m., cribbage.

Saturday — 1 p.m., drop-in period, library and whist drive; 2 p.m., chess; 7:30 p.m. 500 card game.

Sunday — 1 to 4 p.m.; drop-in period and library.

ANIMAL LOVER LOSES

STREETSVILLE, Ont. (CP) — Wallace Smith is an animal lover, and it has cost him his general welfare payments from this small community just west of Toronto.

Mr. Smith, 57, a truck driver unemployed the last three years, shares his house with seven dogs, four cats, four rabbits and a guinea pig.

For the last two months he has been involved in a running battle with town officials who, he says, have refused to pay him welfare until he gets rid of the animals.

Mr. Smith said the town's mayor, Hazel McCallion, won't sign the welfare cheque "because she thinks I'm going to use the money to buy food for my animals."

Although the town has refused to pay him $176 a month in welfare, it is paying hydro and fuel for his semi-detached home. It also gives Mr. Smith, his wife and son food vouchers worth about $25.

Mayor McCallion, who signs all welfare cheques, looks upon the case as a showdown with provincial authorities.

"Everybody knows there is a need in the Smith home, but I don't think people should be asked to support a menagerie when there are so many other people with greater needs," she said in an interview Sunday.

She added she will not give welfare payments to Mr. Smith until told to by provincial officials.

Victoria Economist Joins FAO

George Nagle, an economist at the Pacific Forest Research Centre in Victoria, leaves at the end of this month to join the Food and Agricultural Organization in Rome.

He will be at the head office of the United Nations agency, working in a unit responsible for the analysis of the economic and social effects of forest industry developments in underdeveloped countries.

Nagle, of 1760 Kisber Road, Saanich, expects that a large part of his work in Rome will involve projects either contemplated or actually sponsored by such agencies as the World Bank.

He joined the Canadian Forestry Service in 1967 and in 1970 received his doctorate from Yale University.

PSAC Move Defeated

A move to question the role of the 15 component groupings within the Public Service Alliance of Canada was defeated at a meeting of the Victoria area council of PSAC last week.

The defeated resolution would have called on the council to petition the Public Service Staff Relations Board to order PSAC to "comply with the law."

Council vice-president Gordon Campbell said the component groupings are "not legally members of the alliance, not entitled to be there."

PSCA represents federal civil servants and has a membership of 120,000, divided among the components.

TRADE YOUR HOME FOR FULL MARKET VALUE ON 360 DALLAS

VICTORIA'S BEST SEAFRONT CONDOMINIUM

OPEN TO VIEW 2-4 Mon. - Sat.

1,2,3-Br. Suites Prices from $19,500

Panoramic views

Easy to Buy — cash — trade or mortgage

Superior apartments call 592-2407

Alec Gower

WHYTE & GOWER OAK BAY PROPERTIES LTD. 2227 Oak Bay Ave. 592-2407

NO MONEY TILL APRIL HONDA NEXT RED LION PEARSON

OFFICE COFFEE SERVICE

Suppliers of Coffee, Cream and Sugar to Offices, Schools, Banks, etc., for pennies per cup.

Telephone today and enquire about our FREE TRIAL OFFER

L.M.J. COFFEE SERVICE 1609 DOUGLAS STREET 384-6242

HEARING AIDS

• PENSIONERS' SPECIAL New Hearing Aids 50.00

• Hearing Aid Repairs •

Personalized Service on
• Qualitone • Electone
• Auditone • Maico
• Dahlberg • Otaeion
• Fidelity • Beltone
• Radioear • Unitron

For Complete Hearing Service "QUALITONE"

319 — 1207 Douglas Street Sayward Bldg. 386-2321

SKINNY! PUTS ON POUNDS, INCHES FIRM SOLID FLESH FAST, EASY

Men and women, boys and girls—skinny? Try WATE-ON to put on pounds, inches of welcome weight. Gains of 5-10-15 lbs. and more reported. Clothes fit better, outdoor activity is more fun as arms, legs, hips, chest and whole body fills out. Also helps fight the nervousness, sleeplessness and fatigue that so often accompany an underweight condition. At drug stores. Satisfaction or return for refund.

WATE-ON

GLENSHIEL HOTEL DINNER SMORGASBORD $2.25 (6 - 9 Every Nite) 606 Douglas St. 383-4164

Special enrollment for people 50 to 80!

NO HEALTH QUESTIONS TO ANSWER TO ENROLL IF YOU ACT BEFORE MIDNIGHT, TUESDAY, JANUARY 25, 1972

NO MEDICAL EXAM

Now, for only 25¢– with no medical exam– cash value life insurance for you at a low payment that never increases!

NEW GROWTH LIFE builds cash savings, cash you can borrow and family security. You get the cash-value protection you need for only $4.95 a month–no health questions asked, no doctor to see, no red tape whatsoever–*and your first month for only 25¢*

Here, at last, is an easy way for people over 50 to qualify for life insurance without a medical exam! That's right! You can have Growth Life just by filling in the Enrollment Form below. We ask just the minimum information needed to issue your policy–without health questions and long investigations, and with *absolutely no physical exam* or red tape of any kind! It's all done in complete confidence in the privacy of your own home, and we pledge no salesman will ever call!

We at Laurier Life believe in making it easier for you to get the basic, cash-value life insurance you need and deserve. We also believe you should pay just one level premium for as long as you need and want the protection. That's why we offer this fine protection for only $4.95 a month–regardless of your age, health or occupation. It's an ideal amount because it's so easy to afford!

Simply complete your Enrollment Form and send with 25¢ for your first month–before the deadline date–and we *guarantee* to issue you the cash-value life insurance listed for your age.

Growth Life offers you all three of these popular features!

Your family gets immediate accident benefits–every last cent–should fatal accident strike you at home, on the job or anywhere in the world–24 hours a day! This is the feature that covers you for the greatest threat to your family's well-being–an accident when they're completely dependent on you for all their wants and needs!

Your family security is protected against death due to all natural causes by "builder benefits" that grow to full protection in three short years! Your coverage increases each year, growing from the first year through the second and third–then full protection for everything every year for *the rest of your life!*

EMERGENCY CASH BOX

When you need to borrow, cash savings can come to your rescue in emergencies like these:

- UNEXPECTED ILLNESS
- SUDDEN UNEMPLOYMENT
- AN ACCIDENT THAT STRIKES WITHOUT WARNING
- EMERGENCY REPAIRS
- BURGLARIES
- TAXES

Prominent Canadians agree...

"Laurier Life clients benefit when they deal directly with this Canadian company. First, low rates are possible since no medical examination is required and no one will call. Second, premium rates are uniform for all classes of risk. Finally, it is an economic way to increase one's insurance protection free from pressure."
—The Honorable Dr. Orville H. Phillips, P.C., D.D.S., Member of the Canadian Senate.

"In offering low-cost life and health insurance by mail, you are rendering a valuable service to thousands of people who have no other opportunity to avail themselves of such protection. It is reassuring to know that policyowners insured by Laurier Life have received more than $7,500,000.00 in claim benefits since 1965."
—Hon. Lt. Col. J. H. Roy.

You get cash values to use any way you wish or to borrow for emergencies! Once your cash values begin to grow, you have a personal, systematic savings reserve that increases year after year and earns money for you, too! It's like a savings account that builds a "nest egg" you can borrow on or even "cash in" any time you wish!

And it's an emergency fund that's always there when you need cash for any crisis. The money is available to you promptly–without question–at less than today's inflated interest rates!

Growth Life is a sensible blend of these most-sought-after features and it's priced so low you can't afford to be without it–particularly if you're among thousands of Canadians over 50 who could never get this kind of protection before.

Why you need the protection of Growth Life.

You've seen how inflation has eaten away a large chunk of your dollar's buying power. Your pension, your savings, your investments, even your life insurance, simply won't do what you intended them to when you first made your plans.

Consider how fast prices have risen in the past five years and you'll see just how little your money will buy today–then consider how much more expensive it will be five, ten, fifteen years from now! That's why you may be dangerously under-insured at this very moment! That's why you need the *extra* protection that Growth Life gives you!

Now, extra protection you need at payments you can afford!

To help you afford this extra protection, you pay only $4.95 a month–regardless of your age, health or occupation. This gives you the security you want ...*plus* savings that grow as years go by, building a cash reserve for emergencies.†

What's more, if you feel you need even more insurance, Growth Life offers two, three, even four times more cash-value life insurance than is listed! (See chart at right for all the details!)

Why your payments are lower than you'd expect.

Doing business directly with you reduces our overhead costs, lowers our payroll, underwriting and policy issue costs. Without salesmen, interviews, investigations, or examinations, our friendly, direct way of doing business reduces "sales costs"–one of the largest items of expense for all insurance companies–so we can give you the valuable protection you need at a payment you can afford! Also, through our "builder benefit" feature we're able to eliminate excessive early claims costs which would otherwise push up your rates.

We can never cancel your policy!

As long as you pay your premiums we can never cancel your policy. In fact, after your policy has been in force 2 years, it is completely incontestable, guaranteeing you life-long protection. You, of course, can cancel at any time!

Your plan is backed by a Canadian company you can trust...

Laurier Life Insurance Company is a financially sound, federally and provincially licensed company, managed by highly respected, knowledgeable executives. This dedicated group of professionals serves over 60,000 Canadians in all walks of life across the length and breadth of Canada.

FAST, RELIABLE CLAIM SERVICE WHEN NEEDED MOST

"In all my dealings with Laurier Life Insurance Company on behalf of our members, I have found their service to be of the highest quality...I have no hesitation in recommending them to any individual or organization."
Frank Cortese–Union Leader–Toronto, Ont.

"Thank you for two cheques received recently. It is a pleasure to do business with a good company."
Alex McGregor–Pharmacist–Bowmanville, Ontario

"We wish, on behalf of all (our hourly paid) employees, to express our appreciation for the services rendered from 1965 to date."
Klockner-Moeller, Ltd.–Granby, Quebec

FOR JUST $4.95 A MONTH YOU GET THE LIFE INSURANCE PROTECTION LISTED FOR YOUR AGE!

PROTECTION THAT DOES NOT DECREASE AS YOU GROW OLDER

Age	You Get This Protection!*	Age	You Get This Protection!*	Age	You Get This Protection!*	Age	You Get This Protection!*
47	$1,610.00	55	$1,175.00	63	$815.00	71	$530.00
48	1,555.00	56	1,125.00	64	775.00	72	500.00
49	1,500.00	57	1,080.00	65	735.00	73	470.00
50	1,445.00	58	1,030.00	66	700.00	74	445.00
51	1,390.00	59	985.00	67	665.00	75	420.00
52	1,335.00	60	940.00	68	625.00	76	400.00
53	1,280.00	61	895.00	69	590.00	77	370.00
54	1,230.00	62	850.00	70	560.00	78	340.00
						79	320.00
						80	300.00

*If you're a woman–find your benefit by deducting 3 years from your current age, e.g., if you are age 57, then look under age 54 for your benefit. Ages below 50 are shown to allow women to compute benefits.

HOW YOUR BENEFITS WORK FOR YOU

You're covered for the full 100% for fatal accidents right from the very first day. In addition, you're covered for all other threats from the very first day–5% immediately, 35% after the first year, 65% after 2 years, then the full 100% protection of your cash-value life insurance after just 3 short years! For example, if you enroll at age 56, your protection grows to $1,125.00 and remains at that coverage for the rest of your life.

NEED EVEN MORE INSURANCE?

After you enroll, you have the right to get two, three, even four times as much protection–regardless of your age, health or occupation, with no medical exam and no red tape. You get twice as much protection by doubling your premium, 3 times as much by tripling your premium, and 4 times as much for 4 times your regular premium. You will receive complete information on how to increase your coverage after you enroll.

We have policyowner service bureaus across Canada and we operate under the laws and insurance regulations of Canada and your province. With over $150,000,000.00 of life insurance in force, our company is a prime insurer for many prestigious national and provincial associations. The Directors and Advisory Boards of our family of companies are made up of corporation presidents, eminent professionals, and Members of the Senate. Since 1965, we have paid out over $7,500,000.00 in claim benefits!

15-Day Money-Back Guarantee —no risk, no obligation— if you enroll today!

It's so simple to enroll in Growth Life–you can do it in the next few minutes! Fill in the Enrollment Form below, enclose 25¢ for your first month, then mail it before the deadline date. That's all there is to it!

When you receive your policy, you'll find it's written in easy-to-understand language. Study it for 15 days and if you don't find it to be what you've been looking for in life insurance, return it and your 25¢ will be promptly refunded. While you're thinking about it you are fully covered.

NOTE: YOUR RATE WILL NEVER BE LOWER THAN IT IS RIGHT NOW. Take advantage of this Special Enrollment Offer today. There's no risk, no obligation. Remember, we guarantee to issue this policy if you are 50 or over–even up to age 80–*regardless of your occupation and with no health questions asked and with no medical exam!*

12 reasons why you should enroll now

—All your questions answered about Growth Life— check and see for yourself!

1. You get Growth Life regardless of your age!
Regardless of your age–from 50 to 80–Growth Life gives you all the most popular features of life insurance at a *payment you can afford*–regardless of your health or occupation–no health questions asked, no medical examination and no red tape.

2. Your family gets full accident protection immediately!
From the very first day, you're covered in full for any fatal accident at home, on the job, anywhere in the world–24 hours a day!

3. Your benefits work for you!
You're covered for the full 100% for fatal accidents right from the very first day. In addition, you're covered for all other threats from the very first day–5% immediately, 35% after one year, 65% after two years; then the full 100%-value of your life insurance after just 3 years.

4. You get cash savings!
Growth Life builds a personal savings reserve that grows year after year–your own "nest egg" that's tucked away to use whenever you choose–and for any reason you wish!

5. You get prompt loan privileges to draw on in emergencies!
Whenever you're short of cash, you can borrow on your cash values at only 5% interest–less than today's inflated interest rates. You get your cash promptly and without question!

6. You get a "great buy"!
Our no-investigation, no-medical-exam, mass enrollments produce savings on underwriting and policy issue costs. Our direct dealing with you saves on salesman's commissions, expensive training programs and many other of the usual high overhead costs. And we pass the savings on to you. You pay only $4.95 a month and, remember, *you get your first month for only 25¢!* And you can save even more by paying your premiums for the year in advance.

7. You enroll without red tape!
No salesman will call–now or ever! You deal direct with Laurier Life. No physical exam, no health questions asked, no doctor to see, no investigation of any kind!

8. Your plan is backed by a Canadian company you can trust.
Laurier Life is licensed to do business in your province. It is operated under Federal and provincial insurance laws by knowledgeable, respected and experienced executives. Our company serves over 60,000 Canadians and has more than $150,000,000.00 of life insurance in force. Also, we are a prime insurance carrier for a large number of professional and business associations.

9. Your policy can never be cancelled!
As long as you pay your premiums we can never cancel your policy. Only you can cancel!

10. Immediate service right in your home!
We're as near to you as your telephone. Simply call us at 416 925-6692 on any question about your policy. Your Laurier Service Counsellor, the person familiar with your account, will be happy to help you.

11. You get a Money-Back Guarantee!
When you receive your policy, take your time to read its many benefits. We're certain you'll be delighted or else return it within 15 days and your quarter will be promptly refunded.

12. Act now while the Enrollment Period lasts!
During this Special Enrollment Period, we're able to pass on to you all the benefits of Growth Life at one low payment–and you can take advantage of your last birthday to get the most for your money! To enroll, simply complete the short form and mail it with 25¢ for your first month before the deadline date. Enroll today! Any delay could leave your survivors dangerously under-protected!

FAMILY LIFETIME PROTECTION PLAN

LAURIER LIFE INSURANCE COMPANY
Head Office:
255 Davenport Road, Toronto 180, Ontario

This Policy is underwritten by Laurier Life Insurance Company of Toronto, Ontario, incorporated by Special Act of the Parliament of Canada. Laurier Life is licensed by your Province and carries full financial reserves for the protection of all policyowners.

NO HEALTH QUESTIONS TO ANSWER TO ENROLL IF YOU ACT BEFORE MIDNIGHT, TUES., JANUARY 25, 1972

MONEY-BACK GUARANTEE
When your postman delivers your Laurier Policy, examine it carefully in the privacy of your own home. Show it, if you wish, to your own doctor, lawyer, clergyman or other trusted advisor. If you decide, for any reason, that you don't want to continue as a member of this Plan, return the Policy within 15 days of the date you receive it, and we will promptly refund your money. Meanwhile, you will be fully protected while making your decision.

Licensed by your Province

HERE'S ALL YOU DO TO RECEIVE YOUR POLICY:
1. Complete this brief Enrollment Form. 2. Tear out on dotted line.
3. Mail Enrollment Form with 25¢ to: LAURIER LIFE, 255 Davenport Rd., Toronto 180, Ontario.

USE THIS EXTRA FORM FOR YOUR SPOUSE FOR JUST 25¢ MORE! or give this form to a friend. He'll thank you for it.

OFFICIAL ENROLLMENT FORM
Official Enrollment Form for the Growth Life Plan
LAURIER LIFE INSURANCE COMPANY
Incorporated by Special Act of the Parliament of Canada
HEAD OFFICE: 255 Davenport Rd., Toronto 180, Ontario
6 · 2156 · 2 · 75

Full Name _____ First Middle Last
Address (Street or RR#) _____
City _____ Province _____
Birth Date _____ Day Month Year Sex ☐ Male ☐ Female
Your Beneficiary _____
Birth Date _____ Relationship _____
Will this policy replace any other life insurance you now have? ☐ Yes ☐ No
If yes, give name of company and plan of policy.

I hereby enroll in Laurier Life's Growth Life Plan. I enclose 25¢ for my first month's coverage. I understand that this policy will become effective the day you receive my Enrollment.

Date _____ Signature X _____

NLL 1-0172

MAKE CHEQUES OR MONEY ORDERS PAYABLE TO "LAURIER LIFE"

OFFICIAL ENROLLMENT FORM
Official Enrollment Form for the Growth Life Plan
LAURIER LIFE INSURANCE COMPANY
Incorporated by Special Act of the Parliament of Canada
HEAD OFFICE: 255 Davenport Rd., Toronto 180, Ontario
6 · 2156 · 2 · 75

Full Name _____ First Middle Last
Address (Street or RR#) _____
City _____ Province _____
Birth Date _____ Day Month Year Sex ☐ Male ☐ Female
Your Beneficiary _____
Birth Date _____ Relationship _____
Will this policy replace any other life insurance you now have? ☐ Yes ☐ No
If yes, give name of company and plan of policy.

I hereby enroll in Laurier Life's Growth Life Plan. I enclose 25¢ for my first month's coverage. I understand that this policy will become effective the day you receive my Enrollment.

Date _____ Signature X _____

NLL 1-0172

MAKE CHEQUES OR MONEY ORDERS PAYABLE TO "LAURIER LIFE"

G-0007 2156

sports

DOUG PEDEN - EDITOR

'Little Things' Keep Building Respectability

Little things, added up, mean a lot.

A goaltender's stickwork, a rookie centre's smart pass and the continuing confidence of the captain were some of the little plus factors that Victoria Cougars summed up in defeating Brandon Wheat Kings 8-4 in a Western Canada Hockey League meeting Saturday at Memorial Arena.

The Cougars weathered Brandon's opening flurry then erupted for four goals in a span of five minutes, 12 seconds to take command of the points that pushed Victoria four in the clear of the Western Division cellar.

The Fred Hucul-coached Cougars now have won seven of their last 12 games and get a chance to move further away from the basement when they play the last-place Vancouver Nats here Wednesday.

And the little things have been helping Cougars achieve a degree of respectability in recent weeks.

Saturday, for example, goaltender Darryl Fedorak's stickwork, rookie Ron Poole's show of class, and defenceman Murray Kennett's continuing leadership enabled the Cougars to claim their first points from Brandon.

Fedorak stood up first. The Wheat Kings delayed showing the rigors of a road trip that kept them penned up in a snow-bound train for the better part of three days.

It is true they showed the effects later, but in the first period the Wheaties came out flying. Forechecking brilliantly, Brandon jumped into a 2-1 lead and the cougars could thank Fedorak that it didn't get out of hand.

Cougars' netminder held the fort. The Wheat Kings tried for penetration from the corners and from behind the net but Fedorak, using his stick to great advantage, controlled the game. His tactics were infinitely more effective than spectacular.

Class Pass Opened the Floodgate

That allowed the Cougars to regroup. And the gates opened for the four-goal flood because of a class pass by Poole. The rookie centre caught linemate Dean Magnus in and behind two Brandon defencemen. Bingo!

Magnus didn't even break stride and went on to score the 2-2 goal and ignite Cougars' outburst. Within the next 3½ seconds, Kennett, Don Morrison and Jim Carter sent Victoria into a commanding 5-2 lead.

Tim Struch, Greg Robinson, Gary Donaldson and Magnus, again on a relay from Poole, counted Victoria's other goals while Rob Neale, Ron Chipperfield, Dale McMullen and Donn McLaughlin connected for Wheat Kings.

Kennett got a goal for a fifth consecutive game, tacked on two assits and again was the take-charge guy for Victoria. He was on the ice for only one Brandon goal — that being Chipperfield's power-play effort.

He helped control the tempo of the play, blocked two dangerous shots and even led, surprisingly, the Cougars in shooting. He fired eight shots at the Brandon net and that little statistic is indicative of the strong performance the team captain has been giving Hucul since the Christmas break.

Wheat Kings, very obviously, were affected by weariness over the last half of the game. Goaltender Dave McLelland, not fully recovered from a bout with the flu, lacked the protection usually afforded him.

Victoria's cause suffered a jolt after the pre-game warmup. Centre Reg Malinoski took ill and Struch hastily dressed in his place.

Malinoski, said Hucul, was hit by a stomach flu but is expected to play Wednesday.

Despite the adjustment, all three Victoria lines played strongly but the unit of Perry Robinson, Greg Robinson and Morrison enjoyed a good evening. In addition to figuring in three goals, they appeared to be always dangerous.

The Cougars scored three power-play goals, including a pair in the third period after Bob McKinstry took a major for "fighting." McKinstry dropped Struch in a third-period mixup, but paid for the punch by watching Cougars score their final two goals.

(See Summaries on page 15)

* * *

Hot Bruins Add To Brandon Woes

(Times News Services)

Coach Rudy Pilous and his Brandon Wheat Kings must believe there are better places to visit than British Columbia.

Forced to reshuffle the Western Canada Hockey League scheduling when the Wheat Kings were stranded in the Rocky Mountains for almost three days last week because of adverse weather and slide threats, the Brandon team suffered again at the weekend.

Rivals stormed Brandon's defence for 16 goals in two weekend outings. Tripped 8-4 by Victoria Cougars on Saturday, the Wheaties were pelted 8-2 Sunday in New Westminster as the red-hot Bruins ran their undefeated streak to 14 straight.

Don Martineau and Bernie Lukowich scored two goals each and Lane Henning had one goal and five assists to give the flashy centre 10 goals and 17 assists since the New Year, and 28 goals, 40 assists for the season despite missing about six weeks with hepatitis.

CENTS ENJOY SWEEP

Elsewhere, Calgary Centennials made it two in a row at Flin Flon, trimming the Bombers 3-1 after nipping the home club 3-3 Saturday night in overtime on Mike Rogers' second goal of the game.

Derek Kuntz scored with less than a minute left in overtime as Medicine Hat Tigers surprised Edmonton Oil Kings 5-4 and Swift Current Broncos shaded Winnipeg Jets 3-2 in Sunday's other games.

Saskatoon, plagued by travel problems, had weekend games in Medicine Hat and Regina postponed.

MORE SPORT ON PAGES 15, 16, 17

"I'LL DRINK TO THAT" was sign from Chicago's Bobby Hull after water bottle came hurtling onto ice from Toronto Maple Leaf's bench. While Hull took sip from Leafs' bottle, referee Bill Friday assessed Toronto penalty for incident. Hawks went on to win Sunday's National Hockey League game in Chicago, 4-0. (AP Wirephoto)

Stenerud Gets a Kick From 'Redemption Day'

LOS ANGELES (AP) — Jan Stenerud, his first two field goal attempts failing, wondered whether he belonged in the Pro Bowl with the elite of the National Football League.

Stenerud proved he belongs.

Goat of the Kansas City Chiefs' overtime 27-24 loss to Miami Dolphins last month because he missed two field goals, Stenerud was voted offensive player of the 22nd annual Pro Bowl Sunday.

His four field goals helped the American Conference topple the National Conference 26-13. The 26-year-old Norwegian soccerstyle place kicker said he wasn't alone in doubting his ability.

"I heard some people in the stands saying, 'What are you doing in this game?'" Stenerud said. "And I had some thoughts about that myself after I missed that second field goal."

PARTIALLY BLOCKED

His first attempt was partially blocked by Detroit Lions middle linebacker Mike Lucci. His second, also in the first quarter, sailed wide of the uprights from 28 yards away.

"I was very glad I got another chance," Stenerud said.

His field goals, from 25, 23, 48 and 42 yards, along with Kansas City quarterback Len Dawson's five-yard touchdown pass to Cleveland Browns' Milt Morin, gave the AFC a 19-6 lead with nine seconds gone in the fourth quarter.

The four field goals tied the Pro Bowl record set in 1959 by Bert Rechichar of Baltimore Colts, and the 48-yarder was four yards shy of the record for the pro bowl, which on Sunday was played before 53,647.

The NFC, which defeated the AFC 27-6 last year in the first Pro Bowl since the merger of the NFL and old American Football League, scored first on a 50-yard pass from Detroit's Greg Landry to Bob Grim of Minnesota Vikings. After the AFC took the lead, the NFC narrowed the gap to six points with less than eight minutes to play when San Francisco 49er rookie, Vic Washington, who played previously with Ottawa Rough Riders and British Columbia Lions in the Canadian Football League, swept left untouched for a two-yard score.

But the AFC marched 73 yards in 12 plays, all on the ground and including 42 yards in seven carries by Eugene (Mercury) Morris of Miami. Victory was assured with 1:22 left when Denver Broncos Floyd Little scored on a six-yard run.

University Curlers Collect Top Honors

University of British Columbia's "B" team, skipped by M. Chamberlain, defeated Helen Garraway's Racquet Club entry 11-5 Sunday to win the third annual women's Tartan Curling Bonspiel at the Racquet Club of Victoria.

Nan Sexton of Playland won the "B" event with an 11-4 victory over Sally Snobelin of the Racquet Club.

Complete results:

"A" EVENT

1. M. Chamberlain, D. Knowles, L. Carin, K. Guerns (UBC "B").
2. H. Garraway, S. Anderson, D. Sampson, A. Doidge (RCV).
3. T. Levine, A. Johnson, S. Graham, I. Kearns (North Shore).
4. G. Rees, D. McBride, M. Andrews, S. McLeod (RCV).

"B" EVENT

1. N. Sexton, B. McCallum, M. Upukata, E. Larter (Play).
2. S. Snobelin, B. Crisp, P. Taylor, M. Buchan (RCV).
3. C. Moss, V. Clarke, K. Courtnall, M. Rimmer (VCC).
4. M. Hays, L. Stope, M. Cummings, I. Horne (RCV).

"C" EVENT

1. D. Crank, F. Todhunter, K. Baker, A. Hiller (Arbutus).
2. R. Cooper, J. Turner, V. Wright, J. Bennett (VCC).
3. R. Wallin, A. Champion, A. Mills, J. Brown (VCC).
4. E. Flynn, J. Campbell, B. Gray, M. Shok (Play).

"D" EVENT

1. R. Klasen, L. Watson, L. Clarke, M. Saunders (UBC "A").
2. F. Cowie, D. Davis, J. Hastings, B. Wheeler (Capilano).
3. R. Rogers, B. Allan, B. Kissinger, G. Toby (RCV).
4. B. Becker, J. Fitzsimmons, G. Hamilton, N. Allan (Play).

Wings Fly High; Leafs in Stall

By The Canadian Press

Detroit Red Wings, counted out of the National Hockey Leagues post-season play early in the season, have suddenly taken a new outlook on life and threaten to snare a playoff berth for only the second time in six years.

The Wings, seven points behind fourth-place Toronto in the East Division at the start of last week, closed to within three of the slumping Maple Leafs by the weekend with weekend home-ice wins over Buffalo Sabres, 3-2, and St. Louis Blues 3-1.

The Leafs, meanwhile, suffered losses to Minnesota North Stars, 4-1, Saturday night, and 4-0 to Chicago Black Hawks Sunday. That made it three straight defeats since the start of their seven-game road trip.

The Wings, who now have won nine and tied one of their last 15 starts, have 47 points to Toronto's 50. The Leafs, over the same stretch, have won five while tying two.

CANADIENS TIE

Boston Bruins padded their East Division lead over New York Rangers to three points Sunday but needed defenceman Dallas Smith's score midway through the final period to earn a 3-3 tie with the expansionist Sabres.

And Montreal Canadiens third in the East with 60 points, made little progress on the idle Rangers with Jacques Lemaire's score late in the game earning them a 3-3 tie with the Penguins at Pittsburgh.

Elsewhere Sunday, California Golden Seals snapped a fourgame losing streak with a 3-1 win over Philadelphia Flyers and Minnesota made it 12 straight over Los Angeles, stopping the Kings 5-3 at Minneapolis.

CANUCKS WIN

In Saturday's other games, Boston snapped Montreal's unbeaten string at home this season at 21 games with an 8-5 win over the Canadiens. Vancouver Canucks upset New York 5-2. Los Angeles tripped Philadelphia 4-2 and St. Louis blanked Pittsburgh 1-0.

With time out for the All-Star game at Minneapolis Tuesday night, the schedule resumes Wednesday. Toronto is at Los Angeles, Buffalo in New York and St. Louis in Pittsburgh.

Detroit held scoreless through 40 minutes by St. Louis' goaltender Ernie Wakely, got goals from Guy Charron, Al Karlander and Red Berenson in just over seven minutes of an 18-shot third-period barrage.

REDMOND ASSISTS

Mickey Redmond, Wings' big threat in their recent surge with 19 goals in 18 games, didn't score for the second straight game but assisted on the winner by Karlander.

The Leafs, meanwhile, were blanked for the second time in three road games. Tony Esposito collected his fifth shutout of the season with ample offensive support from Stan Mikita's two goals in a game that featured a bottle-throwing scene at the Leaf bench.

Referee Bill Friday fingered Toronto defenceman Jim Dorey as the culprit after he had pinned a tripping penalty on Leafs' Paul Henderson.

With the Leafs playing two men short, the Black Hawks capitalized with their last two goals by Mikita and Bobby Hull's 35th to nail down the verdict in the final three minutes of the game.

TELEVISION WALKOUT HAD SCALPERS HOPPING

MONTREAL (UPI) — It was a scalper's dream Saturday night when a temporary walkout by Canadian Broadcasting Corporation technicians blacked out the Montreal-Boston hockey game.

About 1000 anxious fans, unable to see the scheduled game on their home sets, converged on the Montreal Forum, forcing police to block off the area.

Scalpers were reportedly having no difficulty selling standing room tickets for as much as $60 apiece for the long sold out game. Tickets for the top tier of seats were going for $100 a pair.

"It was a madhouse," said one witness. "People were even trying to break in."

* * *

Hockey fans across the country were still able to watch National Hockey League action as the CBS imported "Hockey Night in Canada" from Minneapolis, where the North Stars were playing against Toronto Maple Leafs.

Technicians voted Saturday on whether to go on strike officially. Results of the strike vote were expected to be announced this afternoon.

Golf Playoffs Getting to Be Habit Forming

TUCSON, Ariz. (AP) — "I've just got to go out and play the best I can and not worry about George Archer," Miller Barber said. "The only thing I can do to him is try to catch him in a dark alley and bop him in the head."

"And I'm bigger than you are," the 6-foot-6 Archer replied.

The two veterans went into an 18-hole playoff today for the $30,000 first prize in the Dean Martin-Tucson open golf tournament. The loser gets $17,100, with an additional $5,000 to each from television.

They tied for the top after 72 holes at 273, 15 under par on the 7,305-yard Tucson National Golf Club course, when Bobby Nichols the leader through most of Sunday's final round pumped his tee shot into the water on the final hole and took a two-over-par six.

That left him with a 71-275 and a third place in the tournament he twice led by two strokes during the final round.

The former PGA champion collected $10,650 for third place.

It set up the third playoff in as many weeks this season, and the second 18-hole affair for Archer. He beat Dave Hill and Tommy Aaron in an extra round at the Glen Campbell-Los Angeles Open two weeks ago.

The only surviving Canadian, Gary Bowerman of Toronto, shot 74 on the final round for 289 and won $240.

x-Barber	68-73-67-65—273
x-Archer	65-71-69-68—273
Nichols ($10,650)	67-70-67-71—275
B. Murphy ($6,660)	67-70-69-70—276
Douglass ($6,660)	68-70-68-70—276
D. Hill ($4,875)	68-69-70-71—278
Bies ($4,875)	73-66-70-69—278
Fleckman ($4,875)	70-69-70-69—278
J. C. Snead ($3,325)	66-73-68-72—279
Massengale ($3,325)	70-69-67-73—279
Jamieson ($3,325)	67-71-70-71—279
G. Jones ($3,325)	74-73-67-69—279
Menger1 ($3,325)	70-71-67-71—279
Montgomery ($3,325)	67-70-73-69—279
January ($2,550)	70-68-72-70—280
Lister ($2,400)	69-72-69-71—281
L. Graham ($2,175)	66-73-70-73—282
H. Irwin ($2,175)	68-74-73-67—282
Trevino ($1,554)	71-71-69-72—283
Abbott ($1,554)	70-69-72-72—283
Crampton ($1,554)	71-74-67-71—283
Jacklin ($1,554)	71-69-72-71—283
Morely ($1,554)	67-71-73-72—283
Wadkins ($1,554)	70-71-70-72—283
Heard ($1,554)	69-72-70-72—283
Bowerman ($240)	79-70-72-74—289

x—In eight-hole playoff today.

Swiss Skier Springs Surprise in Slalom

ADELBODEN, Switzerland (AP) — Werner Mattle, a second-string Swiss entry, was the surprise winner today of the Adelboden giant slalom race, last World Cup test before the Sapporo Winter Olympics.

With fog handicapping the early starters in the first heat, Mattle posted an unofficial aggregate 3:00.91 minutes for the two runs down the 1,300-metre, 59-gate course.

Swiss ace Adolf Roesti was second in 3:00.96 and defending World Cup winner Gustavo Thoeni of Italy third in 3:01.45.

Edmond Bruggmann of Switzerland and Alfred Hagn of West Germany tied for fourth place at 3:01.83 followed by Roger Rossat-Mignod of France, 3:02.40.

On Sunday, Jean-Noel Augert, the reigning world slalom champion, captured the World Cup special slalom event. Thoeni of Italy finished second, and Bob Cochran of the United States third. Mike Culver of Montreal was 38th and Paul Carson of Toronto 39th.

The results had little effect on the men's over-all World Cup standings, except that Thoeni moved to fourth place from seventh. Nine World Cup races remain, and most of them are slalom, Thoeni's specialty.

World Cup over-all points leaders: 1. Henry Duvillard, France, 97; 2. Jean-Noel Augert, France, 94; 3. Karl Schranz, Austria, 83; 4. Gustavo Thoeni, Italy, 67; 5. Andrzej Bachleda, Poland, 65; 6. Bernherd Russi, Switzerland, 55; and Heini Messner, Austria, 55 tied; 8. Edmund Bruggmann, Switzerland, 44½.

Canucks May Take Over Seattle Totems

Seattle Totems, struggling with financial problems during their current Western Hockey League campaign, could be under control of Vancouver Canucks within a week.

Coley Hall, a director of the National Hockey League Canucks, said Sunday in Vancouver that a deal to take over the Totems could be completed in a couple of days. It would then require approval by the Vancouver board of directors.

Hall said that if the deal goes through, he will recommend selling Vancouver's top farm club, Rochester Americans of the American Hockey League.

Elsewhere in the world of sports:

The Prairie Hockey League, shaken by the loss earlier this month of two of its five clubs, will continue to exist, PHL president Paul Bozak said Sunday in Regina.

The league also will declare an Alberta-Saskatchewan winner to represent the PHL in the Allan Cup playoffs, he said.

Bozak said the decision was reached in a lengthy meeting with the three remaining clubs, Regina Caps, Yorkton Terriers and Edmonton Monarchs.

The PHL encountered trouble earlier this month when Calgary Stampeders dropped out due to financial troubles resulting from declining attendance. Saskatoon Quakers announced shortly afterwards that they would drop out for the same reason.

ALSO IN HOCKEY, one World Association team has won and another has lost out . . . Jack Kelley, Boston University's hockey coach for the last 10 years, was named as general manager and coach of the New England entry in Boston while Murray Williamson, coach of the U.S. Olympic team, said Sunday night he has rejected an offer to coach the New York franchise squad in the new professional league . . . meanwhile, Ben Hatskin, owner of the Winnipeg entry, says he chose three Manitoba-born National Hockey League players in the WHA's preliminary draft bout about two months ago . . . The three are Ted Irvine, a forward with the New York Rangers, defenceman Ted Green of Boston Bruins and goaltender Ernie Wakely of St. Louis Blues . . .

SHORTS IN SPORTS

IN SOCCER, Vancouver Spartans, an entry in the new semi-pro Premier Soccer League, have announced that their manager-coach will be John Prentice, manager of Scotland's first-division Dundee for the last three years . . .

Prentice, a former Glasgow Ranger and former manager of the Scottish national team, caused a sensation in 1966 by secretly coming to Vancouver to discuss a managerial job with the pro Vancouver Royals while he was still manager of the Scottish national team.

Vancouver's offer is said to be considerably short of the $15,000 he was offered — and subsequently turned down — by the Royals six years ago, but is reported big enough to make him the highest paid manager in the new league.

IN BASKETBALL, veteran guard Howard Komives, one of the three white basketball players on the Detroit Pistons' roster, has levelled a verbal blast at black coach Earl Lloyd, charging Lloyd with trying to phase out white players on the National Basketball Association team.

Komives, who had played in 284 consecutive NBA games before sitting out Friday's Pistons victory over Baltimore, told reporters that white players on the team had been phased out gradually since Lloyd took over.

"I was very angry because he broke the streak," Komives said, "but I wasn't surprised."

Komives referred to the fact Lloyd has cut two white players, Steve Mix and Harvey Marlatte, since his takeover, following the surprise resignation of former coach Bill van Breda Kolff Nov. 1.

Lloyd also cut one black player, forward Bob Quick.

IN GENERAL, Miami Dolphins' wide receiver, Otto Stowe, has been admitted to hospital with infectious hepatitis and about 180 of his teammates, their families and friends will have to be immunized, an official of the American Football Conference team reported Sunday . . . The 22-year-old Stowe is listed in satisfactory condition in a Miami hospital . . . Also in hospital, at San Mateo, Calif., is Frank Lucchesi . . . Manager of the National Baseball League's Philadelphia Phillies, Lucchesi is listed in satisfactory condition with a slight touch of pneumonia.

* * *

Two U.S. college football powers have appointed new coaches while a third is unexpectedly looking . . . Brigham Young is seeking a replacement for head coach Tommy Hudspeth after he resigned suddenly Saturday, without giving a reason for his decision . . . Named head coach at Stanford was Jack Christiansen, former all-pro defensive back who replaces John Ralston . . . Ralston left Stanford earlier this month to take over as head coach of the professional Denver Broncos . . . Herb Paterra, former guard with Buffalo Bills and Hamilton Tiger-Cats, has been appointed an assistant coach at Michigan State.

Cordova Bay Places Fourth

VANCOUVER — Cordova Bay dropped its final two games in the eight-team junior section of the University of B.C. annual invitational women's basketball tournament to finish fourth.

New Westminster trimmed the Bay girls 54-31 Saturday night in the playoff for third place after Prince of Wales, the tourney champs, edged the Reals 39-35 in overtime in the semi-finals in the afternoon.

Prince of Wales nipped defending champion UBC 42-39 in the junior final and Western Washington State College downed Vancouver City College 58-43 in the senior final.

No Snow, No Go

SYRACUSE, N.Y. (AP) — Warm weather and lack of snow has caused officials here to cancel the weekend's scheduled $20,000 Benson and Hedges Grand Prix professional ski meet at Ironwood Ridge in suburban Manlius.

Victoria Girls Island Champs

COURTENAY — Kathy Taylor's Racquet Club of Victoria rink and the Nanaimo quartet skipped by Karen Kaese captured titles as Vancouver Island curling playoffs were completed here Saturday.

Both wound up with undefeated records in four-rink round-robin competitions.

Miss Taylor guided her rink to convincing wins in the schoolgirls' competition Saturday, topping Corrine Pearlman of Campbell River (13-4) and Bonnie Harper of Duncan (15-7) after opening her march to the title Friday with a 7-5 triumph over Port Alberni's Penny Paul.

Debi Camp Pam Taylor and Lori Skillings are other members of Miss Taylor's rink, which will start Feb. 18 in the provincial final at Williams Lake.

Supported by Shannon Blackburn, Loretta Ahlstrom, and Jean Beaulac, Mrs. Kaese captured the women's Island crown with an 8-6 victory over Flora Martin of Victoria Curling club after both rinks went into the final draw with perfect records.

Earlier Saturday, Mrs. Martin had toppled Myra Perriman of Campbell River 9-5 for her second straight win while Mrs. Kaese kept pace with an 11-6 win over Claire Duncan of Victoria.

With the score deadlocked at 6-6 after eight ends of the final against Mrs. Martin, the Nanaimo skip scored one of the ninth and then stole a point in the home end.

In Saturday's other contest, Mrs. Duncan came from behind to down Mrs. Perriman 9-5.

Mrs. Kaese advances to the district final next weekend in Vancouver against two zone champions from the Vancouver area and the Fraser Valley champion.

Kirby Moysey, Bob Oswald, Lawrence Houghton, Dick Houghton

Gordon Walker, Wayne Winkler, O. J. Powell and Elmer Hoffman

Senior Berths Won By Moysey, Walker

By BILL WALKER
Times Staff

Two rinks from Victoria Curling Club will represent Vancouver Island in Seagram Stone, Pacific Coast Curling Association seniors' playoffs in Maple Ridge next month.

At the Victoria club on Sunday, Dr. Kirby Moysey skipped his foursome of third Bob Oswald, second Lawrence Houghton and lead Dick Houghton to the "A" championship with a final-round 13-5 victory over Vern Blackford of Campbell River.

Then, in the "B" final, veteran Gordon Walker, former Seagrams winner in Alberta in 1969, defeated Blackford 11-6.

Other members of Walker's rink are Wayne Winckler, third; O. J. Powell, second, and Elmer Hoffman, lead.

Moysey, in his undefeated march to a B.C. playoff berth, numbered among his victims Gordon Moore, twice a B.C. representative in the Seagrams, whom he defeated 8-3.

He also won from Derek Rees of the Racquet Club, Jim Wood of Port Alberni and Roy Allan of Victoria.

LONGER ROUTE

Walker had the longer route.

After opening wins against Howie Christopherson of Nanaimo, he was dumped by Allan. He then came back with victories over Smoothy Marshall of Campbell River, Hayhurst, again, Christopherson, again, and Moore. He played four games on Sunday.

For Moysey, it marked his first successful attempt in the seniors final, but not his first as an Island curling representative.

He played lead for Pat Thompson in the B.C. Consols in 1969, and before that was a member of the Don Moss rink, and also was twice with Tony Gutoski in Consols playdowns.

Walker was the Alberta senior champion in 1969 and is the Island representative in the B.C. 65-and-over seniors competition this year.

His victory over Moore, Sunday, was a cliffhanger in some respects, and surprising in others.

SCORED SIX-ENDER

For instance, in the fourth end after Walker was short on a missed draw attempt, Moore found himself looking at a possible six-ender.

He hesitated not, went for it, and made it. This gave him a seemingly insurmountable 8-3 lead. Walker came right back, filled the house with stones, and when Moore was heavy on first rock with a draw attempt for second shot, made a double-raise takeout to kill Moore's shot rock and lie four. Moore then went through a port on a takeout bid, and Walker drew in for five to tie the score.

He then won it in the 10th with a kill of Moore's shot rock for two.

In the "B" final against Blackford, Walker stole two on the eighth and two on the ninth for his 11-6 victory.

Moysey broke his game open against Blackford in the fifth end when, trailing 3-2, he got a four-ender. Then he got a big five-ender in the eighth, and closed it off with a steal of two in the ninth.

CURLER DIES

Blackford was put in an unfortunate position on Saturday night. His third, Vern Monson, collapsed, and later died of a heart attack in the game against Nanaimo's Don MacRae, a former Canadian champion, which Blackford won 13-4.

Blackford was granted permission to use Shelly Knwles, also of Campbell River, as a replacement.

Moore eliminated MacRae on Sunday 9-5 in a battle of former provincial champions.

Stan Britt, Vancouver Island district manager for the sponsoring organization, Seagrams, presented the awards.

* * *

'A' Event

FINAL

Moysey (VCC) 002 040 052—13
Blackford (CR) 110 101 100— 5

SEMI-FINALS

Blackford (CR) 130 340 2xx x—13
MacRae (N) 001 030 0xx x— 4

Moysey (VCC) 101 004 000 22—10
Allan (VCC) 010 310 201 00— 8

QUARTER FINALS

Moysey (VCC) 010 210 121 x— 8
Moore (VCC) 201 000 000 x— 3

Allan (VCC) 111 021 11x x— 8
Walker (VCC) 000 200 00x x— 2

MacRae (N) 003 001 305 x—12
Parsons (VCC) 110 110 010 x— 5

Blackford (CR) 001 002 204 0— 9
Phillips (N) 120 210 010 1— 8

Moysey 9, Wood (PA) 8.
Allan (VCC) 8, Strouyler (LC) 7.
Walker 13, Christopherson 2.
MacRae (N) 7, Robertson (VCC 6.
Parsons 10, Marshall (CR) 4.
Phillips 8, Carlson (Court.) 3.

'B' Event

FINAL

Walker (VCC) 010 400 222 x—11
Blackford (CR) 101 022 000 x— 6

SEMI-FINAL

Walker (VCC) 012 050 000 2—12
Moore (VCC) 200 601 011 0—11

QUARTER FINALS

Moore (VCC) 003 110 31x x— 9
Phillips (N) 100 002 00x x— 3

Walker (VCC) 030 010 010 1— 6
Christopherson (N) 101 101 001 0— 5

Christopherson 9, Allan (VCC) 4.
Walker 8, Hayhurst (VCC) 6.
Phillips 8, Dickson (VCC) 3.
Moore 9, MacRae (N) 5.

Saturday

Walker 9, Marshall 6.
Moore 11, Wood 1.
Phillips 8, Carlson 6.
Christopherson 10, Parson 6.
Gislason 9, A. Moore 7.
Alexander 11, Ward 7.
Punshon 11, Rees 4.
James 12, Knowles 9.
Dickson 12, Butler 5.
Strouyler 11, Brown 10.
Mossop 9, Booth 8.
Hayhurst 8, Robertson 6.
Carlson 8, Gislason 7.
Wood 12, James 1.
Christopherson 8, Alexander 6.
Marshall 8, Punshon 6.
Hayhurst 12, Mossop 3.
Dickson 10, Strouyler 6.

NO MONEY
TILL APRIL
HONDA
NEXT RED LION
PEARSON

Richey Survives Marathon Battle

Times News Services

Cliff Richey beat fellow-American Clark Graebner 7-5, 6-7, 7-5, 6-0 Saturday night in a marathon final in the Rothmans International tennis tournament at London, England.

The $8,400 final was probably the longest world-class tennis match in history since the advent of the tie-break system. It was played before a capacity crowd of almost 6,000 spectators, spread over the six tiers of historic Royal Albert Hall.

Richey ripped his opponent apart with accurate placements and took the fourth set for the match, which lasted three hours, six minutes.

Graebner, after five hours on court including the doubles competition, fought hard but could not contain Richey's continuous flow of shots in the fourth set.

Elsewhere in tennis, Wimbledon champion Evonne Goolagong captured the women's singles title in the South Australian championships Sunday with a 7-6, 6-3 triumph over Russia's Olga Morozova.

Miss Morozva's countryman, Alex Metreveli, won the men's singles crown with a hard-fought 6-3, 6-3, 7-6 victory over Kim Warwich of New South Wales.

In the women's doubles final, Miss Goolagong and Miss Morozova defeated Australians Kerry Hogar and Marilyn Tesch, 6-3, 6-0.

Australians John Cooper and Colin Dibley defeated Metreveli and Ross Case of Australia 6-7, 6-2, 7-6, 4-6, 6-0, to win the men's doubles final.

And at Aukland, N.Z., top-seeded Onny Parun of New Zealand defeated Steve Faulk of the United States 3-6, 7-6, 6-3, 7-6 to win the men's singles title in the New Zealand championships Sunday.

The women's singles title went to top-seeded Mona Shalau of the U.S., who defeated Marilyn Pryde of New Zealand 6-2, 6-0.

Petty Comes Through After Cooper Misses

RIVERSIDE, Calif. — Richard Petty slipped by a faltering Bobby Allison shortly after the halfway point and breezed to victory Sunday in the Winston Western 500 stock car race, halted after 387 miles because of fog and darkness.

Allison, making his first start in a Chevrolet prepared by "Junior" Johnson, had paced the 40 starters for more than 250 miles, then suddenly slipped off the course momentarily as he made his way through one of the nine turns on Riverside International Raceway.

Petty, who was following closely, slipped by in his STP Plymouth to take a lead he never gave up.

His advantage over Allison, who was down to seven cylinders at the finish, was 61 seconds. Petty's winning speed was 104.016 miles per hour, a record for the distance.

A Victoria car, owned by Dick Midgley and driven by Dave Cooper, failed to make the grade prior to the race.

The Midgley-Cooper crew worked on their 1970 Chevelle, built to 1971 standards, on Saturday morning but were unable to complete the necessary modifications to reach this year's standards by the noon deadline extended the Victorians.

The adjustments included addition of hinges to the trunk lid and changes in the back of the roll cage.

The car failed inspection tests Wednesday and Thursday but was given a third chance when Midgley won an appeal on the basis that the crew had not been advised of the 1972 specification changes.

And on the same track Saturday, Herschel McGriff, a 43-year-old driver from Bridal Falls, Ore., led all but 10 laps to win the preliminary Permatex 200 race for older-model stock cars.

McGriff, who had started in the front row after qualifying his 1966 Chevrolet at 104.788 miles per hour, beat Clem Proctor of Paramount, Calif., by 56.9 seconds before a record crowd of 18,600.

The Oregonian, who was paid $4,300, became only the second driver to win the Permatex 200 twice in the six years it's been run. His average speed was 99.433 m.p.h. The distance was 77 laps around the 2.62-mile road course.

The race ended under a yellow light after Ted Fritz of Modesto, Calif., crashed into the wall in turn six with two circuits to go. Fritz was not hurt.

Third place went to Ed Bradshaw of Bakersfield, Calif., driving a 1965 Cevrolet. He and Proctor, who drove a 1963 Thunderbird, were the only drivers to finish in the same lap with the winner.

The winner last year was Victoria's Gary Kershaw.

WCHL SUMMARIES

EASTERN DIVISION

	GP	W	L	T	F	A	Pts
Regina	40	24	15	1	159	125	49
Saskatoon	29	22	14	3	181	133	47
Brandon	40	22	18	0	189	176	44
Flin Flon	48	18	30	0	169	218	36
Winnipeg	42	16	25	1	134	152	33
Swift Current	43	14	28	1	152	201	29

WESTERN DIVISION

Calgary	40	30	9	1	178	95	61
Edmonton	42	27	13	2	196	158	56
New West.	41	26	15	0	180	136	52
Medicine Hat	43	23	19	1	209	197	47
VICTORIA	43	12	29	2	132	189	26
Vancouver	41	11	30	0	174	223	22

Next Game: Tonight—Brandon at Vancouver.

BRANDON 3, NEW WESTMIN. 8

FIRST PERIOD

1. New Westminster, Martineau (Ireland) 10:15.
Penalties — Craig (NW) 2:59, Stumpf (NW) 3:55, Martineau (NW) 4:15, Taylor (B) 10:34 and 16:49, Thompson (B) 14:01, Lane (B) (double minor) 18:26.

SECOND PERIOD

2. New Westminster, Martineau (Stumpf, Henning) 1:02.
3. New Westminster, Lukowich (Stumpf, Henning) 4:53.
4. New Westminster, Henning (Lukowich) 12:25.
Penalties — Kennedy (NW) 9:48, Martineau (NW) 10:11, Stumpf (NW) 15:14, McKinstry (B) (minor) and Jackson (NW) (major and misconduct) 19:46.

THIRD PERIOD

5. Brandon, Chipperfield (Coates, Leswick) 1:32.
6. Brandon, Mikkelson (Neale, McLaughlin) 5:15.
7. New Westminster, Kogler (Henning, Craig) 9:00.
8. New Westminster, Kennedy (Lukowich, Henning) 10:42.
9. New Westminster, Lukowich (Henning, Craig) 11:30.
10. New Westminster, Demoissac (Williams) 12:56.
Penalties — Lane (B) (minor, game misconduct), McKinlry (B) (game misconduct), Mercredi (NW) (minor), Martineau (NW) (minor, game misconduct), Stumpf (NW) (game misconduct) 4:48, Leswick (B) 10:26, Bilodeau (NW) 16:02, Craig (NW) 17:18, Ireland (NW) (major) 19:20.
Stops:
Richardson (NW) 5—11—8—24
Sliva (B) 16—19—11—46
Attendance—2,496.

MED. HAT 5, EDMONTON 4

FIRST PERIOD

1. Medicine Hat, Kuntz (Lysiak) 1:42.
2. Medicine Hat, Lysiak (Kuntz, Gassoff) 3:.
3. Edmonton, Comrie (Kozak, Rogers) 3:28.
4. Medicine Hat, Lysiak (Kuntz, McCrimmon) 6:36.
5. Edmonton, Shokopies (Kozak, Russell) 12:13.
6. Medicine Hat, Ablett (Weir, Miller) 19:17.
Penalties—Perron (E) 19:03.

SECOND PERIOD

7. Edmonton, Bladon (Russell, Comeau) 11:12.
Penalties — Gassoff (MH) 5:37, Melnyk (MH) 9:44, Jelleme (MH) (minor, major and misconduct), Rogers (E) (minor and major) 19:55.

THIRD PERIOD

8. Edmonton, T. Smith (3).
Penalties—none.

OVERTIME

9. Medicine Hat, Kuntz (Lysiak, McDonald) 8:55.
Penalties—none.
Stops:
Thomas (MH) 11—22—6—2—41
Hendrick (E) 9—1—10—7—27
Attendance: 4,187.

SWIFT CURR. 3, WINNIPEG 2

Swift Current — Dave Williams 2, Brian Back; Winnipeg — Rod Loynachan, Garry Butler.

CALGARY 4, FLIN FLON 3

Calgary — Jerry Holland 2, Ron Homeniuke, Flin Flon — Al Hillier, Blaine Stoughton, Wayne Blanchin.
Saskatoon at Regina, postponed.

SATURDAY

BRANDON 4, VICTORIA 8

FIRST PERIOD

1. Victoria, G. Robinson (10) (P. Robinson, Morrison) 3:32.
2. Brandon, Neale (Mikkelson, McLaughlin, 7:59.
3. Brandon, Chipperfield (Coates) 11:40.
Penalties — Lane (B) 2:03, Carter (V) and Lane (B) 6:45, Kennett (V) 8:52, Afamanenko (V) 10:42, Coates (B) 14:42, McLaughlin (B) 19:32.

SECOND PERIOD

4. Victoria, Magnus (2) (Poole, Worley) 8:59.
5. Victoria, Kennett (7) (P. Robinson) 9:43.
6. Victoria, Morrison (20) (G. Robinson) 13:01.
7. Victoria, Carter (16) (Donaldson, Kennett) 14:11.
Penalties —Coates (B) 14:58, Carter (V) 19:17.

THIRD PERIOD

8. Victoria, Struch (14) (Carter, Pesut) 1:55.
9. Brandon, McMullen (Taylor, Thompson) 2:03.
10. Victoria, Magnus (3) (Poole) 5:42.
11. Victoria, Donaldson (10) (Kennett) 9:38.
12. Brandon, McLaughlin (Mikkelson, Neale) 15:03.
Penalties: Struch (V), Lane (B), McKinstry (B) (major) 5:36, Donaldson (V) 7:20.
Stops:
McLelland (B) 6—7—8—21
Fedoruk (V) 9—8—8—25
Attendance: 2546

CALGARY 4, Flin Flon 3

Calgary — Mike Rogers 2, Brian Walker 2; Flin Flon — Hillier, Blaine Stoughton, Wayne Blachin.
—Saskatoon at Medicine Hat, postponed.

Torre Top Player

NEW YORK (AP) — Joe Torre of St. Louis Cardinals, the National League's Most Valuable Player in 1971, was named Player of the Year Saturday by New York Chapter of the Baseball Writers Association of America.

GLENSHIEL HOTEL
DINNER
SMORGASBORD $2.25
(6 - 9 Every Nite)
806 Douglas St.
383-4164

Schoolboy Title Goes to Nanaimo

COURTENAY — Rick Neff, Murray Norby, Bob Smiley and Wilf Broderick of Nanaimo completed an undefeated march through the Vancouver Island schoolboys' curling final Sunday to earn a place in the provincial playoff next month at Kamloops.

Neff skipped his Nanaimo rink to a 9-6 triumph over the Mount Douglas quartet from Victoria in Sunday's final contest to wrap up the Island crown.

The Mount Douglas foursome of Steve Skillings, Murray Walker, Bruce Coulter and Peter Cummings, forced to battle through the "B" section after losing their opening contest Friday, would have needed two victories over their Nanaimo rivals Sunday in order to reach the B.C. final.

On Saturday, Neff guided his crew to a 9-3 conquest of Victoria's Mount View in the semi-finals of the "A" side and then became the "A" winner by topping Qualicum's John Pezel 9-6.

The Mount Douglas boys remained in the title chase Saturday by ousting Mount View 8-3 and then rolling to a 9-2 win over Qualicum.

Mount View, skipped by Brad Clarke, had kept title hopes alive earlier in the day with a second extra-end victory over Oak Bay.

NHL LEADERS

Esposito, Boston	39	42	81
Ratelle, New York	28	51	79
Gilbert, New York	32	34	66
Hadfield, New York	30	36	66
Orr, Boston	20	46	66
R. Hull, Chicago	35	27	62
Martin, Buffalo	33	22	55
Perreault, Buffalo	20	32	52
Stanfield, Boston	12	39	51
F. Mahovlich, Montreal	22	28	50

SPORTS MENU

TONIGHT

BASKETBALL

4 p.m. — Victoria Senior High School Girls' League, Oak Bay at Esquimalt; Mount View at Belmont.
9 p.m.—Victoria Senior "B" Men's League, Price and Smith vs. Independents, Colquitz Junior High School.

HOCKEY

8 p.m.—Annual Schmockey Night, Memorial Arena.

TUESDAY

BASKETBALL

4 p.m. — Victoria Senior High School Boys' League, Claremont at Victoria.
7 and 8:30 p.m.—Victoria Senior "B" Meh's League; Restoration Services vs. Independents, Hotel Douglas vs. Metropolitan; Highrock Junior High School.

ELLIS
Robert St. George
FOR ALDERMAN
JANUARY 29th
Please Call 383-6449
• To Discuss the Issues.
• For Transportation to the Polls.

ENSIGN
TUNE-UP
SPECIALISTS
ARIE KOOYMAN
LARRY LEPARD
HANS STAUSS
Factory Trained Tune-Up Experts, with 56 Years' Continuous Experience
ELECTRONIC ENGINE TUNE-UP
Here's What We Do:
• Clean and Adjust Spark Plugs. Replace if Necessary. — Labor Only
• Replace Distributor Points and Condenser.
• Electronically Check Electrical System.
• Set Timing.
• Test Battery, Clean Terminals.
• Adjust Carb.
• Road Test for Customer Satisfaction.
4 Cyl. $11.95*
6 Cyl. $13.95*
8 Cyl. $16.95*
* Steam Cleaning of Engine Compartment at Slight Extra cost.
ENSIGN
SERVICE CENTRE
VIEW AT COOK
CHRYSLER
PLYMOUTH
386-2411

DODGE "COLT" MADE IN JAPAN
FULL PRICE $2297 2-DOOR COUPE
DELIVERED VICTORIA
$63 down $63 per month 48 months on approved credit
"Victoria's Most Trusted Name"
NATIONAL
CHRYSLER DODGE
Both sides of 800 Block YATES ST. • 384-8174

Special
LOW PRICE
YOU SAVE MORE!
MID-WINTER TUNE-UP NOW!
HERE'S WHAT WE DO . . .
• Test compression
• Clean and adjust spark plugs
• Inspect ignition points
• Electronically test engine
• Test ignition wiring
• Test anti-freeze
• Check battery—clean terminals
• Inspect air filter
• Inspect and adjust belts
• Adjust carburetor linkage
• Lubricate heat riser valve
FREE brake lining inspection
FREE exhaust inspection
ALL MAKES
JAN. ONLY
SPECIAL
$8.95 4 cyl. $9.95 6 cyl. $12.95 8 cyl. (Parts Extra)
PLIMLEY ON YATES 382-9121

SUPER FOOD!
CAPITAL
50 WEST BURNSIDE
1.49 DAY
Sun., Mon., Tues., Wed.
Jan. 23, 24, 25, 26
FREE DELIVERY
OPEN EVERY DAY 9 A.M. TO 9 P.M.
WE RESERVE THE RIGHT TO LIMIT QUANTITIES
Chicken Loaf Sliced Bologna 16-oz. pkt. Your choice 2 pkts. 1.49
BREAKFAST PORK SAUSAGE 2 lbs. 1.49
HAM STEAK 2 8-oz. pkts. 1.49
NO. 1 BULK WIENERS 3 lbs. 1.49
INSTANT COFFEE NESCAFE 10-oz. jar 1.49
Detergent Granules TIDE 5-lb. king size 1.49
NABOB DELUXE TEA BAGS 140 bags bonus pack 1.49
FIVE ROSES FLOUR 20-lb. bag 1.49
PACIFIC MARGARINE 8 lbs. 1.49
SCOTT VIVA PAPER TOWELS 3 2-roll pkt. for 1.49
FRESH SPINACH 10-oz. cellopac 27c
MIX 'N' MATCH MEDIUM ONIONS TURNIPS lb. 7c

NHL SUMMARIES

EASTERN DIVISION

	GP	W	L	T	F	A	Pts
Boston	46	31	7	8	186	102	70
New York	45	30	8	7	203	103	67
Montreal	46	26	12	8	177	127	60
Toronto	47	20	17	10	129	127	50
Detroit	47	20	20	7	147	152	47
Vancouver	44	13	26	5	112	150	31
Buffalo	48	10	27	11	127	182	31

WESTERN DIVISION

	GP	W	L	T	F	A	Pts
Chicago	46	31	10	5	152	85	67
Minnesota	47	25	15	7	124	100	57
California	50	15	25	10	142	190	40
St. Louis	47	16	24	7	133	155	39
Philadelphia	45	13	24	8	107	144	34
Pittsburgh	47	12	26	9	112	150	33
Los Angeles	49	12	33	4	109	193	28

Next Game: Tuesday — All-Star game at Minneapolis.

PHILADELPHIA 1, CALIFORNIA 3

FIRST PERIOD

1. California, Pinder (18) (Boldirev, Redmond) 13:05.
Penalties — Brossart (P) 11:42, Gilbertson (C) 14:17, Shmyr (C) 16:34, Bernier (P) and Vadnais (C) 17:29.

SECOND PERIOD

2. California, Hicke (10) (Sheehan, Croteau) 0:38.
Penalties — Carleton (C) 2:13, Morrison (P) 6:29, Gilbertson (C) 7:08, Kelly (P) 18:22.

THIRD PERIOD

3. California, J. Johnston (8) 4:41.
4. Philadelphia, Morrison (5) (Clement, Sarazin) 14:49.
Penalty — Vadnais (C) 12:21.
Stops:

Gamble (P)	13	5	5	—23
Meloche (C)	13	9	13	—25

Attendance: 3,732.

ST. LOUIS 1, DETROIT 3

FIRST PERIOD

1. St. Louis, Crisp (8) (St. Marseille, Bill Plager) 16:08.
Penalty—Ecclestone (D) :2.

SECOND PERIOD

No scoring.
Penalties — Delvecchio (D) 8:45, Unger (St. L) 10:02, Thomson (St. L) 19:18.

THIRD PERIOD

2. Detroit, Charron (4) Berenson, Bergman) 8:09.
3. Detroit Karlander (11) (Harris, Redmond) 12:12.
4. Detroit, Berenson (16) (Ecclestone, Stackhouse) 15:40.
Penalties — None.
Stops:

Wakely (St. L)	6	13	15	—34
Smith (D)	13	11	5	—29

Attendance: 14,413.

MONTREAL 3, PITTSBURGH 3

FIRST PERIOD

1. Pittsburgh, Burrows (1) (Leiter, Pronovist) 3:23.
2. Montreal, Arnason (3) 9:26.
Penalties — Tardif (M) and McCreary (P) (majors) 6:43, Lapointe (M) 10:46 and 17:21.

SECOND PERIOD

3. Montreal, Cournoyer (24) (Tardif, Lemaire) 1:23).
4. Pittsburgh, Schinkel (11) (Hextall, Rupp) 12:03.
Penalties — Horton (P) 2:58, P. Mahovlich (M) and Robert (P) (majors) 10:48, Apps (P) and Larose (M) (majors) 15:27, Lapointe (M) 15:15, Watson (P) 16:26.

THIRD PERIOD

5. Pittsburgh, Polis (17) (Schock) 8:56.
6. Montreal, Lemaire (20) (Tardif, Cournoyer) 6:35.
Penalties — Tremblay (M) 1:43, Burrows (P) 5:27.
Stops:

Dryden (M)	14	10	10	—34
Binkley (P)	9	12	7	—28

Attendance: 8,414.

LOS ANGELES 3, MINNESOTA 5

FIRST PERIOD

1. Minnesota, Nanne (13) (Burns, Hextall) 14:44.
2. Minnesota, Hampson (2) (Burns, Harris) 16:30.
Penalty—Mohns (M) 16:03.

SECOND PERIOD

3. Minnesota, Goliswortny (20) (Grant, Harris) 1:06.
4. Minnesota, Mohns (4) (Grant, Drouin) 4:57.
5. Los Angeles, Borrie (4) (Widing) 6:08.
6. Los Angles, Joyal (11) (Lonsberry) 7:07.
7. Los Angeles, Widing (15) (Flett) 9:32.
Penalties—Berry (LA) 4:40, O'Brien (M) 5:34.

THIRD PERIOD

8. Minnesota, Grant (11) (Reid, Mohns) 8:45.
Penalties—Flett (LA) 6:43, Harris (M) 15:09.
Stops:

Edwards (LA)	13	15	13	—41
Montiego (M)	9	7	8	—24

Attendance: 15,135.

BUFFALO 3, BOSTON 3

FIRST PERIOD

1. Boston, Sanderson (12) (Green, Westfall) 7:20.
2. Buffalo, Meehan (9) (Hamilton, Hillman) 8:33.
3. Buffalo, Atkinson (9) (Meehan, Martin) 14:59.
Penalties—Martin (Buf) 4:47, Lawson (Buf) 13:28, D. Smith (B) 16:31, Sanderson (B) 19:49.

SECOND PERIOD

4. Boston, Cashman (11) (Esposito, D. Smith) 7:53.
5. Buffalo, Martin (33) (Lorentz, Perrault) 9:21.
Penalties—McKenzie (B) 4:16, R. Smith (B) 8:42, Meehan (Buf) 13:30.

THIRD PERIOD

6. Boston, D. Smith (6) (Esposito) 9:13.
Penalties—None.
Stops:

Crozier (Buf)	20	8	16	—44
Cheevers(B)	8	10	6	—24

Attendance: 14,995.

TORONTO 6, CHICAGO 4

FIRST PERIOD

1. Chicago, Martin (18) (Jarrett, Magnuson) 0:39.
Penalties—Dorey (T) 9:36, Pappin (C) 13:49.

SECOND PERIOD

2. Chicago, Mikita (15) (D. Hull) 9:28.
Penalties—Monahan (T) 0:21, Magnuson (C) 13:58, Selwood (T) 15:06.

THIRD PERIOD

3. Chicago, R. Hull (35) (Stapleton, Martin) 17:43.
4. Chicago, Mikita (16) (R. Hull, Maki) 19:02.
Penalties—Magnuson (C) 15:38, Henderson (T) and Toronto bench 17:24.
Stops:

Parent (T)	7	12	7	—26
Esposito (C)	17	6	11	—44

Attendance: 17,000.

SATURDAY

BUFFALO 2, DETROIT 3

Buffalo—Martin, Lucas; Detroit—Karlander, Delvecchio, Ecclestone.

NEW YORK 2, VANCOUVER 3

New York—DeMarco, Gilbert; Vancouver—Boudrias 3, Connelly, Kurtenback.

PHIL. 2, LOS ANGELES 4

Philadelphia—Foley, Bernier; Los Angeles — Lemieux, Pulford, Backstrom, Corrigan.

PITTS. 6, ST. LOUIS 1

St. Louis—W. Plager.

BOSTON 8, MONTREAL 5

Boston—Stanfield 2, Bucyk, Walton, Esposito, Westfall, Orr, McKenzie; Montreal—Cournoyer 2, Larose, P. Mahovlich, Tardif.

TORONTO 1, MINNESOTA 4

Toronto—Kehoe; Minnesota—Nanne, Nevin, Gibbs, Oliver.

Respectability If Not Perfection

Intercollegiate Sports

Practice makes perfect but the University of Victoria hockey Vikings would settle for respectability.

The Vikings bowed twice at the weekend, taking their lumps from the powerful UBC Thunderbirds by 8-1 and 13-4 scores in Western Canada Intercollegiate Athletic Association mismatches at the Esquimalt Sports Centre.

Vikings now have lost all 11 of their starts in the WCIAA.

According to Vikings' coach Howie Carty, UVic has the talent to be respectable in the Far West division of the WCIAA but lack of practice time makes it 'unfair" for his team.

"We have two 50-minute practices a week at midnight while other teams are on the ice two hours every day," pointed out Carty as he and his players sat in their dressing room after Sunday's 13-4 thumping.

Besides fattening up their individual scoring records, UBC, ranked No. 1 in Canada, grabbed a share of first place in the Far West with the University of Alberta Golden Bears, who split a pair of weekend games in Calgary with the Dinosaurs. Alberta edged the Dinnies 4-3 Saturday in overtime after falling 5-3 Friday.

In weekend East Division games, University of Manitoba Bisons took over first place blanking Saskatchewan Huskies 5-0 in Winnipeg Saturday night after shuting out the visiting Huskies 6-0 Friday, and in Brandon, the Bobcats split with Winnipeg Wesmen, to knock them out of first place, whipping the Wesmen 5-2 Friday then falling 7-3 Saturday night.

Despite being outshot 24-7 in the first period, UVic came out with a 2-2 tie after 20 minutes on goals by Doug Carter and Dave Cousins and some great goaltending by Murray Finlay.

Darryl DeWynter gave the Vikings the lead for the second time just 57 seconds into the second period. However, the powerful Thunderbirds struck for two goals within 61 seconds to run off eight straight before Gord Palmer scored for UVic to make it 9-4 after two periods.

The Thunderbirds fired 63 shots at Finlay and Robin Hay, who came on after UBC's eighth goal. The Vikings mustered just 27 shots on goal.

Bob McAneelley, Bill Carwright and Alex Dick, who scored twice Saturday, fired two goals apiece for UBC. Singles went to Chuck Carrignan, Larry Yaworski, Doug Buhr, Tom Williamson, Laurie Vanzella, Steve Sera and Doug Buchanan.

Buchanan and Yaworski also scored twice Saturday.

Dave Stapleford of UVic and Thunderbirds Bob Gaston sat out Sunday's game getting tagged with an automatic one-game suspension for fighting in the third period of Saturday's game.

UBC coach Bob Hindmarch also was tossed out of the game along with the two players for stepping on to the ice during the fight.

WEST DIVISION

	GP	W	L	T	F	A	Pts
Calgary	12	8	4	0	71	41	16
Alberta	12	10	2	0	71	30	20
U.B.C.	12	10	2	0	88	42	20
Victoria	11	0	11	0	28	95	0

PLAINS DIVISION

	GP	W	L	T	F	A	Pts
Manitoba	11	6	5	0	52	52	12
Winnipeg	11	6	5	0	53	56	12
Brandon	11	3	8	0	35	65	6
Saskatchewan	10	2	8	0	29	46	4

★ ★ ★

Elsewhere in the WCIAA, Manitoba Bisons and Saskatchewan Huskies continued their one-two pace atop the Eastern Division baketball standings with two victories.

Bisons posted an 89-80 triumph over Winnipeg Wesmen on Friday and then followed through with a 77-61 win over the same crew Saturday. Huskies downed Regina Cougars 84-75 Friday and 88-68 on Saturday.

Calgary Dinosaurs tripped Lethbridge Chinooks 105-42 on Friday after beginning the two-day series with a 72-52 triumph Thursday.

EASTERN DIVISION

	GP	W	L	F	A	Pts
Manitoba	12	11	1	878	755	22
Saskatchewan	12	9	3	978	907	18
Winnipeg	12	5	7	858	937	10
Regina	10	2	8	697	761	4
Brandon	10	1	9	624	675	2

WESTERN DIVISION

	GP	W	L	F	A	Pts
Alberta	10	7	3	713	641	14
U.B.C.	8	6	2	699	499	12
Calgary	12	6	6	764	710	12
VICTORIA	10	5	5	633	605	10
Lethbridge	12	2	10	683	1037	4

★ ★ ★

In women's basketball action, Saskatchewan Huskiettes downed Regina Cougettes 70-23 to extend their unbeaten streak to eight games.

★ ★ ★

And at Calgary, Winnipeg Wesmen, the defending Canadian collegiate champions, downed Calgary Premiers 15-8, 15-13 Sunday to collect top honors in an invitational volleyball tournament.

Calgary Cals nipped Calgary Dinnies 15-12, 15-1 to win the women's competition.

Atlanta Pistol Sunday Sizzler

By The Associated Press

Pistol Pete is hotter than a firecracker on Sundays.

Pete Maravich, one of Atlanta Hawks' top shooters, admits he can't play "consistently every night" because he still is underweight from a battle with mononucleosis last fall. But on Sundays, he's dynamite.

Sunday he scored 35 points, including 14 in the final five minutes, as the Hawks outshot Milwaukee Bucks, defending National Basketball Association champions, 118-113. The previous Sunday, Maravich triggered another Atlanta victory with a pro career high of 50 points.

Maravich showed no signs of weariness on the court. After Milwaukee had cut an Atlanta 17-point third-quarter lead to 100-97 with 5:17 remaining, he popped in 14 of the Hawks' last 18 points.

KNICKS TOP SONICS

Elsewhere Sunday, Boston Celtics beat Portland Trail Blazers 115-105, New York Knicks edged Seattle Super-Sonics 101-99, Houston Rockets nipped Detroit Pistons 109-107 and Baltimore Bullets blasted Cincinnati Royals 132-101.

Boston's John Havlicek, playing his 10th season in the NBA, moved into 11th place on the all-time scoring list with a career total of 16,289 points by connecting for 24 against Portland. Dave Cowens paced the Celtics with 26 points.

WEEKEND SCORES:

NATIONAL ASSOCIATION

Atlanta 118, Milwaukee 113.
New York 101, Seattle 99.
Houston 109, Detroit 107.
Boston 115, Portland 105.

SATURDAY

Cincinnati 113, Cleveland 96.
Chicago 115, Houston 108.
Baltimore 116, Portland 99.
Golden State 113, Philadelphia 106.
Phoenix 116, Los Angeles 102.

AMERICAN ASSOCIATION

Dallas 113, Indian 110.
Kentucky 130, Utah 94.
Denver 130, Virginia 123.
New York 116, Florida 105.

SATURDAY

Virginia 121, Floridiana 117.
Dallas 94, Denver 93.
Indiana 119, Utah 113.

Cubs Improve Hold on First With 4-3 Win

CHEMAINUS — Victoria Junior Cubs improved their hold on first place to three points Sunday by clipping Chemainus Blues 4-3 in a Vancouver Island Hockey League game at Fuller Lake Arena.

With Victoria Cougar backup goalie Rick Tkaficik in the net, Cubs took a 1-0 lead in the first period on a goal by Earl O-Hara, boosted their margin to 3-1 in the second on two goals by Mel Bridgeman and wrapped up the victory on Brent Patterson's goal at 9:36 of the third period.

Don Smith, on a penalty shot, Dave Griff and Earl Robinson replied for Chemainus.

Robinson's goal at the 17-minute mark of the final frame brought Blues close but the up-Island squad was unable to score the equalizer.

	GP	W	L	T	F	A	Pts
Cubs	17	9	4	4	52	35	22
Butlers	17	8	6	3	53	54	19
CFB Esqui.	17	7	6	4	65	54	18
Chemainus	15	8	6	1	79	57	17
UVic Norse	16	6	8	2	39	57	14
London B.C.	16	3	11	2	37	68	8

TRIP FOR BOWLERS

WINNIPEG (CP) — The Canadian Tenpin Bowling Federation has approved the sending of five men and four women, to be selected from national rolloffs in Montreal next year, to an international world tournament at Bogota, Colombia, in 1973.

MARK TRAIL'S OUTDOOR TIPS

Rally Conditions Good

Times News Services

Twenty cars had dropped out of the running under easy conditions by Sunday night as drivers in the Monte Carlo Rally converged on the Mediterranean resort from points throughout Europe.

The most serious accident of the day involved the West German team of Kurt Waldner and Ferdi Bokamnn, who turned their Opel Ascona over in West Germany on the route from Warsaw, Poland.

A report from Regensburg near the scene of the accident said the two West Germans were slightly injured, and their car was a total loss.

The Alfa Romeo of Canadians William Oliver of Montreal and Douglas Rowe of Calgary caught fire in south-central France Saturday night on the run towards the Cermont Ferrand checkpoint.

The incident happened between Mauriac and Saint Flour. Neither of the Canadians was reported hurt, but they had to drop out of the rally.

A total of 264 teams set off Friday from nine centres for the three-day run to Monte Carlo. A total of 244 were left Sunday night.

The survivors were due here today and officials said weather prospects for the first difficult mountain test in the Alps Tuesday look good.

Elsewhere in the world of auto racing, reigning world champion Jackie Stewart of Britain, driving a Tyrrel-Ford, Sunday won the 200-mile Argentine Grand Prix, the first event in the 1972 Formula One world car-racing championship.

Second was New Zealander Denis Hulme, driving a McLaren, and third, Jacky Ickx of Belgium in a Ferrari.

Stewart earned nine points for this first of 12 Grand Prix races.

Hulme, the 1967 world champion, earned six points and Ickx four in the international standings.

Despite heat above 80 degrees, more than 100,000 persons filled the stands at Buenos Aires Municipal Autodrome for the 95-lap, two-hour race.

ELEVEN FINISH

Only 11 cars finished the race. Twenty-two started.

There were no accidents.

Stewart's winning time was one hour, 57 minutes, 58.62 seconds. Hulme completed the race in one hour, 58 minutes, 24.78 seconds. Ickx's time was one hour, 58 minutes, 58.21 seconds.

The average speed was 100.463 miles an hour.

GLENSHIEL HOTEL
DINNER
SMORGASBORD $2.25
(6 - 9 Every Nite)
606 Douglas St.
383-4164

ELLIS
Robert St. George
FOR ALDERMAN
JANUARY 29th
Please Call 383-6449
• To Discuss the Issues.
• For Transportation to the Polls.

Castaways Add To Rugby Streak

Victoria Castaways rugby and soccer clubs won three out of four matches on an exhibition trip to Oregon at the weekend.

Sunday in Portland, Castaways won a soccer game 5-3 over Portland Thunderbirds, who led 2-1 at half time. Glen Moffat scored all five Castaway goals.

Castaways also downed Portland Rugby Club, 11-4. Tom Browne paced the Victoria club to its 17th straight victory with a try and drop goal while Rick Price added a try. Duke Heide scored the lone Portland try.

Castaways rugby club clobbered Willanete University 30-8 Saturday in Salem. Browne, Price, Ron Reid, Paul Copeland, Colin Ross and Alan Rees scored trys for Castaways while Rees converted two trys and Doug Petmann added another convert. Rocky Duke scored both trys for Willanete.

The soccer Castaways suffered the only loss of the weekend, bowing 2-1 Saturday to Salem Kickers, Drew McTaggart scored the Castaways' goal.

Vikettes Take Pair As Jayvees Lose Two

Dierdre Ogden slipped in 27 points Sunday to lead University of Victoria Vikettes to a 76-22 romp over Vancouver City College during an exhibition women's intercollegiate basketball game at UVic gymnasium.

Rose Jossul added 20 points to the Vikette total while clubmate Yvonne Letellier chipped in 18.

Meanwhile, the UVic Jayvees dropped a pair of exhibition junior men's games against Vancouver IGA Juniors. The visitors won 66-52 Sunday and 75-58 Saturday.

Mike Gallagher led IGA with 17 points Sunday and 21 on Saturday.

Doug Walton topped Jayvees both games, collecting 11 points Sunday and 20 Saturday.

During both encounters, Jayvees almost erased halftime deficits before running into foul problems and losing players in the dying minutes.

Pynn's Effort Sparks Cosmos

Paul Pynn scored four goals Sunday to pace Victoria Cosmpolitans to a 6-1 triumph over Racquet Club in a Vancouver Island peewee pup rep hockey game at Memorial Arena.

Nick Ollis and Dan Little scored singles for Victoria while Brian Martin connected for Racquet Club.

Thunderettes Trip Sandpipers

VANCOUVER (CP) — University of British Columbia Thunderettes thumped Seattle Sandpipers 72-42 to win an Inter-City Senior "A" Women's Basketball League game Sunday.

Bev Bland led the Thunderettes, who led 43-17 at halftime, with 14 points, while Bev Barnes and Janice Gee added 10 points each. Yvonne Evanoff led the Sandpipers with 15 points.

NO MONEY
TILL APRIL
HONDA
NEXT RED LION
PEARSON

FREE
CLEAN CLAY
FILL
10,000 Yards Available
Hauling Charges Only
O.K. TRUCKING
CO. LTD.
386-3414

FAIRWAY
DISCOUNT HOUSE
272 GORGE RD. W.
PRICES EFFECTIVE
SUN., MON., TUES.
JAN. 23, 24, 25
WEEKDAYS, 9 TO 9
SUNDAYS, 10 TO 7
WE RESERVE THE RIGHT TO LIMIT QUANTITIES

SUNKIST FROZEN ORANGE JUICE 6-oz. tin 5 for 1.00
NEW ZEALAND SHOULDER LAMB CHOPS LB. 59c
PORK SAUSAGES LB. 55c
IMPORTED NO. 1 Tomatoes lb. 39c
PURITAN Tomato Vegetable Soup 10-oz. tin 10c
FRESH CELERY lb. 23c
PAULIN'S SODA CRACKERS 2-lb. carton 69c
NABOB, CANADA FINEST COFFEE Reg. or Fine 2-lb. Bag 1.79
BETTY CROCKER CAKE MIX 20-oz. pkg. 39c
HEINZ SPAGHETTI In Tomato Sauce 4 14 oz. tins 89c
WESTON'S STONED WHEAT THINS 3 pkgs. 89c
Facelle Royale 2 Pl. Quality Bathroom Tissue 4 rolls 59c
KELLOGG'S CORN FLAKES 24-oz. pkg. 49c
Palmolive Liquid FOR DISHES 32 oz. 77c

Handi-Spot Cleaners
9 West Burnside at Harriet
383-9712
Pick-up store—Evelyn's Drygoods, Royal Oak Shopping Centre
WE CAN DRYCLEAN
• Imitation Furs • Leathers • Laminated • Suede • Fur Trim
• Lace • Sequin Trim and Knitted • Drapes • Metallic Fabrics
AUTHORIZED PERFECT PLEAT DRAPERY CLEANING WITH PETROLEUM SOLVENT

Would you like to go to congenial parties where you can meet new people, make a lot of new friends, and have the time of your life? You can do all this and more as a member of our club.
If you have difficulty meeting people and making friends, here's your chance to change: Over 200 Club Members act as host by introducing you to other members, making your party going an informal pleasure. So decide now to see for yourself. It could mean a whole new world of fun and happiness for you.
A Personal Interview Is Required
FOR INFORMATION MISS RICHARDS
388-7898
723 FORT
SINGLES CLUB
For Further Information Without Obligation
NAME
ADDRESS
CITY TEL
A Division of F.A.D.S.

Hot Issues May Affect Structure Of Olympics

TOKYO (AP) — The International Olympic Committee opens a series of meetings this week amid controversy over alleged professionalism and commercialism in amateur sports.

The decisions are likely to have a direct bearing on the Winter Games in Sapporo and perhaps on the entire Olympic structure.

Avery Brundage, 84-year-old president of the IOC, is expected to arrive today with the first crucial meeting scheduled for Wednesday, when the eligibility commission holds its session.

Then the scene shifts to Sapporo, 500 miles north of Tokyo for the Winter Olympics, Feb. 3-13. The general meetings open there Jan. 30 and continue until the start of the games.

Brundage has said repeatedly that about 30 to 50 Alpine and Nordic skiers in his view were "out" of the games for alleged commercialism.

Marc Hodler, president of the International Ski Federation (FIS) countered by saying "if the differences with the IOC remain unbridgeable," world championships instead of Olympic competitions should be held at the Sapporo sites.

Tomoo Sato, secretary general of the Japanese organizing committee, said "we have been preparing for Olympic games, and not for world championships."

Hodler and Sato have expressed hope that a solution would be reached to keep skiing in the Olympics but they did not have the answer.

There are two possibilities — a compromise acceptable to all or a clear disavowal of Brundage by the IOC's plenary session.

There is even the possibility — although unlikely — that the Olympic Winter Games will be abolished altogether after the Sapporo games or even that the Sapporo games will be cancelled.

Sapporo officials said recently, that if skiing was dropped, television contracts worth millions would be cancelled. They added that they couldn't get more money on short notice and it would jeopardize the games due to lack of funds.

Sangster, Cedar Hill Grab Honors

Cedar Hill Junior High School and Sangster Elementary made the biggest splash Saturday night in the first annual all-schools age group swim relay meet at Crystal Pool.

Cedar Hill swimmers amassed 190 points — 33 more than runner-up Dunsmuir, with 157 — to capture first place in the junior division.

Sangster topped the elementary school division with 247 points, finishing 15 points ahead of Glen Lake.

There were 14 200-metre relay events in the junior section, with each member of the four-man team swimming 50 metres.

Oak Bay's 137 points earned them third place. Lansdowne had 135, and Elizabeth Fisher was fifth in the junior classs. Arbutus (93 points), Colquitz (82), Shoreline (57) and S. J. Willis (13) followed.

In the elementary division, Metchosin finished third with 142 points and Norfolk-St. Michael's had 106 for fourth place.

Rounding out the standings were: Fairburn (81), Braefoot (55), Frank Hobbs (54), Sir James Douglas (21) and Glenlyon (16).

MINOR HOCKEY

Results of games played by teams in the Victoria Minor Hockey Association:

JUVENILE—Victoria Nixon's 5, Racquet Club Kings 2.

MIDGET—Victoria Metro Toyota reps 8, Racquet Club 2; Aces 5, Bears 2; Indians 4, Canucks 1; Tigers 5, Bisons 4.

BANTAM—Tyees 2, The Victorian 1; Eagles 5, Princess Pats 1; Oak Bay Hardware 6, Blades 8; Princess Pats 6, Blades 6.

PEEWEE—Butler Bros. 2, Oak Bay Optimists 0; Cablevision 6, Victoria Centrallion 0; Evening Optimists 5, Eagles 2; Fairway Const. (Saanich) 2, Army Navy and Airforce 0; Home Lumber (Saanich) 6, Coffee Mac's 0.

THE HOCKEY TRAIL

AMERICAN LEAGUE
Baltimore 2, Cincinnati 1
Providence 7, Tidewater 5
Cleveland 3, Richmond 2
Rochester 9, Hershey 4
WESTERN LEAGUE
Salt Lake City 5, Phoenix 3
CENTRAL LEAGUE
Dallas 7, Kansas City 2
Omaha 4, Oklahoma City 0
INTERNATIONAL LEAGUE
Muskegon 4, Fort Wayne 2
Dayton 7, Toledo 3
Flint 9, Des Moines 3
EASTERN LEAGUE
Greensboro 6, Roanoke 4
New Haven 4, Johnstown 0
Syracuse 6, Long Island 3
New Jersey 4, Clinton 0
ONTARIO SENIOR
Oakville 9, Owen Sound 4
Kingston 3, Woodstock 1
QUEBEC JUNIOR
Cornwall 10, Quebec 2
Shawinigan 5, Trois-Rivieres 3
Sherbrooke 8, St. Jerome 1
Drummondville 2, Sorel 1
Verdun 5, Laval 3
CENTRAL ONT. JUNIOR
Hull 7, Ottawa 6
Pembroke 9, Smiths Falls 7
ONTARIO JUNIOR
London 3, St. Catharines 2
Ottawa 5, Niagara Falls 4
Kitchener 5, Montreal 4
Toronto 6, Oshawa 1
SOUTH ONTARIO JUNIOR
Chelmsford (NOHA) 3, Sarnia 2
Chatham 5, Brantford 3
Welland 9, St. Thomas 6
Guelph 3, Windsor 2
NORTH ONTARIO JUNIOR
Sault Ste. Marie 7, Sudbury 4
MANITOBA JUNIOR
Portage la Prairie 6, Winnipeg 4
Dauphin 7, St. James 2
St. Boniface 4, Selkirk 3
SASKATCHEWAN JUNIOR
Notre Dame 11, Regina Foxes 3
Humboldt 8, Moose Jaw 3
Weyburn 5, Regina Pats 2
ALBERTA JUNIOR
Lethbridge 6, Edmonton Leafs 3
Red Deer 6, Drumheller 1
Calgary Canucks 6, Edmonton Movers 4
B.C. JUNIOR
Penticton 3, Richmond 4

SATURDAY
AMERICAN LEAGUE
Boston 4, Providence 1
Hershey 4, Tidewater 2
Springfield 6, Cleveland 1
Rochester 5, Baltimore 5
CENTRAL LEAGUE
Dallas 3, Fort Worth 1
Kansas City 5, Omaha 3
Oklahoma City 4, Tulsa 0
WESTERN LEAGUE
Portland 4, Seattle 2
Salt Lake City 5, Phoenix 3
INTERNATIONAL LEAGUE
Muskegon 4, Flint 1
Port Huron 3, Dayton 1
Toledo 9, Fort Wayne 4
EASTERN LEAGUE
Roanoke 7, St. Petersburg 4
Charlotte 4, Greensboro 4
Syracuse 5, New Haven 2
Clinton 8, Long Island 3
ONTARIO SENIOR
Galt 3, Belleville 1
WESTERN INTERNATIONAL
Trail 3, Kimberley 1
Spokane 6, Nelson 2
NORTH ONTARIO JUNIOR
Sarnia (SOHA) 2, North Bay 3
ALBERTA JUNIOR
Lethbridge 6, Edmonton Movers 5
Drumheller 11, Edmonton Leafs 4
B.C. JUNIOR
Penticton 3, Chilliwack 1
Vancouver 6, Kamloops 1

Jackson Tops Squash Meet

VANCOUVER — Mike Jackson collected the "A" class title in the Jericho Tennis Club's three-day invitational squash tournament by tripping George Mofitt 3-2 in an all-Vancouver final Sunday.

Five of the 11 Victoria players that survived first-round action Friday were eliminated in Saturday encounters.

And Vancouver's John Gandossi accounted for two Victoria losses, eliminating Tut Jones 3-1 in the "B" vets quarter-finals and then ousting Doug Hawkes 3-2 in the semi-finals.

Stan Heard of Victoria was blanked 3-0 by Ian Beardmore of Vancouver in a "B" class tussle; Egon Kuhn of Victoria lost a "C" class encounter 3-1 to Dave Ahley of Vancouver and Dave Cowan of Victoria was tripped 3-0 by Garry Johnstone of Seattle in a "D" class struggle.

John Dowling, Victoria's lone competitor in the "A" class, was beaten by Jackson in the first round.

Pro Football's 'Man-of-Year'

CANTON, Ohio (AP) — John Hadl, San Diego Chargers' quarterback, has been named the National Football League's "Man-of-the-Year" because of his contributions to civic affairs.

Hadl, a 10-year veteran, is assisting the Pauma Valley Indian Reservation development program and is active in youth club work.

A $25,000 scholarship fund will be set up in his name, and Hadl gets a 1972 car and a trophy.

Boxers, Oak Bay Record Shutouts

Stu Wallace pounded in a penalty goal in each half Saturday to give London Boxing Club a 2-0 shutout over William Head in a Victoria and District Soccer League third division battle at Beacon Hill Park.

It was the 12th victory in 13 starts for the Boxers, and boosted their lead over runner-up Castaways to four points.

Oak Bay vaulted to within three points of Castaways with a 1-0 win over Prospect Lake in another Saturday match, also at Beacon Hill.

Barry Moen scored the lone goal of the tussle.

A first-division encounter between Victoria West and Cosmopolitan Royals, postponed from the previous weekend and rescheduled for Sunday, was called off again.

The full District League schedule for the weekend was postponed because of wet grounds and the two matches played were "make-up" games that were previously postponed.

DIVISION III

	P	W	L	T	F	A	Pts.
London BC	13	12	0	1	46	8	25
Castaways	13	10	2	1	46	19	21
Oak Bay	13	9	4	0	47	21	18
Stein Const.	13	6	5	3	36	32	15
Prospect Lake	13	4	7	2	29	23	10
William Head	13	4	7	2	23	31	10
East Saanich	13	1	9	3	12	43	5
Falcons	13	0	11	2	17	73	2

Reno Trips IN 1972

7 Days and 6 Nights
Trips Leave Saturdays
Return Fridays
AND FOR ONLY
$85 Per Person

TRIP DATES
Feb. 26 to Mar. 3
Mar. 4 to Mar. 10
Mar. 18 to Mar 24

$85 includes transportation, accommodation and more. Free Transportation to and from Victoria to join Tour.

BOOK SOON
Call now, tours selling up fast.

B.C. Parlour Car Tours
710 Douglas St.
385-4411

Braves, Totems Trip Visiting Hoop Squads

As that not-so-ancient adage goes: "Two out of three isn't bad!"

And that's how many victories Greater Victoria senior high school boys' basketball squads came up with against visiting opponents from the mainland on Saturday.

Belmont Braves collected 17 points from Lee Edmondson and 15 from Jim Kuplak en route to a 74-40 romp over Windsor Dukes. Dan Thiebert fired 13 points to lead Windsor, which trailed 37-18 at the intermission.

Victoria Totems overpowered North Vancouver Norsemen 56-38 behind the 16-point scoring of John Hampton and 13-point effort of Steve Rothwell. John Deaden led Norsemen with nine points.

Also at Victoria High, Oak Bay Bays became the only losers by bowing 61-59 in a tight struggle with West Vancouver Highlanders. Bruce Talbot led Highlanders with 24 points while clubmate Bruce Galpin chipped in 14 points.

Mark Campbell topped Bays with 20 points while Mark Anderson added 15.

Ex-Cook Finds Victory Recipe

LAS VEGAS, Nev. (AP) — Gus Lampo, a 28-year-old ex-army cook from Endicott, N.Y., swept aside four opponents, including 1971 bowler of the year Don Johnson, to win the $77,777 Showboat invitational bowling tournament Saturday.

His first professional bowlers association tournament victory was worth $11,111 to Lampo, who started the day in fourth after 42 games.

Jones Takes Second In Cross-Country Run

VANCOUVER — Adrian Jones topped a contingent of University of Victoria runners Saturday to finish second behind Ken French of the University of British Columbia in the B.C. Cross-Country League's fourth race of the season.

Jones ran the six-mile UBC road course in 32 minutes, 27 seconds compared to French's 31:59.

Finishing third was Chris White of Vancouver Olympic Striders in 32:30 — just three seconds back of Jones — and Rick Woods of UBC took fourth place in 33:01.

Dave Surman of Vancouver Olympic Club, also in 33:01, got fifth place and Tom Howard of Richmond Track Club placed sixth in 33:16.

Other Victoria placings were: Jeff Hawker, UVic (7th); Larry Corbett, UVic (19th); Charley Thorne (UVic (20th); Chris Garrett-Petts, Evergreen Track Club (26th); Wally Thorne, UVic (30th); John Powell, UVic (37th); Ian Delisle, UVic (46th), and Allan Delisle, UVic (47th).

NO MONEY
TILL APRIL
HONDA
NEXT RED LION
PEARSON

VANCOUVER ISLANDS LARGEST
VOLVO
SALES-PARTS SERVICE CENTRE
McCALLUM MOTORS
"HAVE A LOOK - AT YATES AND COOK"
1101 YATES VICTORIA 386-6168

January Month-of-Sales
the Bay
RCA 26" COLOUR CONSOLE
Assures you exceptional picture brightness and true colour an outstanding value. Only
$679
Use your Bay Account Card: 24 monthly payments of $35, final payment of 1.28 inc. B.C. Sales tax.

Behind every colour TV purchase is THE BAY'S GUARANTEE OF SATISFACTION
RCA WARRANTY
1 year on parts and labour, 2 years on picture tube. Ask about extended picture tube coverage.
FREE DELIVERY

AccuColour* Mark IIA Chassis makes the difference, with

- Automatic Colour and Tint Control that sets and holds natural skin tones with the touch of a single button. Chroma Control holds colour intensities, too.
- Matrix Dot Picture Tube assures sharp definition and life-like detail, with no shadow, ultra-brightness.
- Automatic Fine Tuning that electronically "locks in" the best picture for each channel.

And there's more: power grid VHF and solid state UHF tuners. View this handsome, modern set today, in striking walnut veneer cabinet with lighted channel indicators.

Televisions, DOWNTOWN, LOUGHEED, RICHMOND, VICTORIA

HOME FASHION EVENT STARTS THURSDAY
SEE YOUR COPY OF THE 20-PAGE, VALUE-PACKED FLIER DELIVERED WITH TUESDAY'S TIMES AND WEDNESDAY'S COLONIST

DIAL 385-1311 — DAILY STORE HOURS
9:30 A.M. 'TIL 6 P.M.
THURSDAY AND FRIDAY 'TIL 9:30 P.M.
THERE'S MORE FOR YOU DOWNTOWN
Hudson's Bay Company

Franco's Grip Will Continue 'Until Death'

MADRID (Reuter) — General Francisco Franco, supreme ruler of Spain for the past three-and-a-half decades, has entered his 80th year without any indication that his grasp on the reins of government may be weakeening.

Neither age nor the fresh stirrings of political opposition seem about to dislodge him from the dominant position he has held since 1936, when a civil war embroiled the nation.

The war began with a revolt among army officers against the Republican government of the day. Gen. Franco rose to the leadership of the nationalist rebels, but it took three years of bitter fighting to defeat the Republican cause.

Now, after months of speculation that at last the Caudillo (leader) was about the step down, Gen. Franco has roundly told the nation at the start of 1972 that he will continue ruling "so long as God gives me life."

LAWS CHANGED

A few months earlier he had overseen the enactment of laws allowing for the separation of the roles of chief of state and head of government — both of which positions he at present holds — and the designation of Prince Juan Carlos of Bourbon as the future king of Spain.

At the time of these two moves, both instigated by Gen. Franco himself, it was widely believed that they would be complemented by the appointment of Vice-President Admiral Luis Carrero Blanco as prime minister. The way would thus have been paved for the Caudillo's retirement.

That eventuality still remains over the horizon.

Even farther out of sight at the start of the new year is the possibility of a multi-party political system being allowed to develop in Spain.

Three times in as many months Gen. Franco has stressed that the National Movement, the only recognized political group in the country, would continue to be the sole channel for political thought and action.

RUMBLINGS OCCUR

However there have been some rumblings underground.

In November, some 300 representatives of the clandestine Spanish opposition, ranging from Communists to Monarchists, held an unprecedented meeting in Barcelona and pledged to join forces to fight the Franco regime.

A series of illegal strikes by workers impatient with the government-controlled sindicatos (labor unions) and by university students demanding a bigger say in their own education, have rippled the otherwise calm labor scene.

And an unusually bitter, if oblique, debate between Roman Catholic churchmen and government officials, including Franco himself, has shown that church-state relations are not at their best.

The Basque region of northern Spain has been a particular focal point of restiveness.

PRIESTS PROTEST

Priests there have protested from their pulpits against the appointment of a non-Basque as bishop of Bilbao.

Workers have staged sit-ins to back their claims for higher pay, while the Basque nationalist group, Basque Land and Liberty, has been involved in bank hold-ups and bombings.

This militancy has not gone unanswered. The government pushed through new laws empowering its officials to take summary action against alleged subversives, including the levying of steep fines without recourse to trial.

Despite these developments, the sporadic rumblings have done little more than shake the surface of Spain in the '70s.

As 1971 ended, Gen. Franco was able to report that the national economy was healthy, thanks in part to the accumulation of record gold and foreign exchange reserves.

PREDICTS SUCCESS

He also predicted the successful fulfilment of the third development plan, a master project that seeks to put Spain among the world's leading industrialized nations by the end of the decade.

Meanwhile Spain has been making slow but significant progress in opening itself up to the world.

Internationally-minded Foreign Minister Gregorio Lopez Bravo made a point in 1971 of travelling far afield, and plans to continue doing so this year. One immediate effect has been the signing of a number of trade pacts with East European countries.

The question of Spanish entry to the European Economic Community or of forming an association with it, has aroused lively debate. During an official visit to Madrid, French Foreign Minister Maurice Schumann pledged to champion Spain's case.

Sands

Your Four Community

Funeral Chapels

Dedicated to Service

sensible prices

Victoria	388-5155
Sidney	656-2932
Colwood	478-3821
Nanaimo	753-2032

the Bay

Tuesday . . . come taste a wee bit o' SCOTLAND

ROBBIE BURNS DAY

Choice of 3 tasty dishes:

1. MINCE COLLOP, vegetables, 15¢ dessert, tea or coffee. per plate, 99¢
2. EDINBURGH GRILL, pork cutlet, ham, sausage, bacon, mushroom, choice of vegetables, potatoes per plate 1.40
3. RENFREWSHIRE STEW, parsley dumplings, choice of vegetables, potatoes. per plate $1

Receive from our Scottish lass a wee bit o' heather, Scottish mint or Haggis

Olympic Room, VICTORIA, downstairs

January . . . the Bay's Month-of-Sales

CHARMING COLONIAL

the Bay

Specially Priced

Fill your home with it. It's easy to live with. And so are our low, low prices Co-ordinate from room to room, or settle on a single piece.

x1 **Sofa and Chair** have all the ear-marks of comfortable Colonial. High wing back design with three reversible foam filled cushion seats. Box pleated skirt; and maple show-wood insets in arms. Made by Dependable. Good choice of Colonial tweeds, prints. Quilting extra.

Save Now 2-Pce. Suite *Only* $449 *Use your Bay Account*

Make 22 monthly payments of $25, final payment of 9.89 incl. B.C. Sales Tax.

x2 GINGER-TONED BEDROOM SUITE in same rich, deep-toned finish as the dining suite. Features solid birch tops, gables and drawer fronts; burnished antique brass pulls. Included is triple dresser and mirror; door chest, and regular 4'6 panel headboard.

3-pce. Suite, Only $369

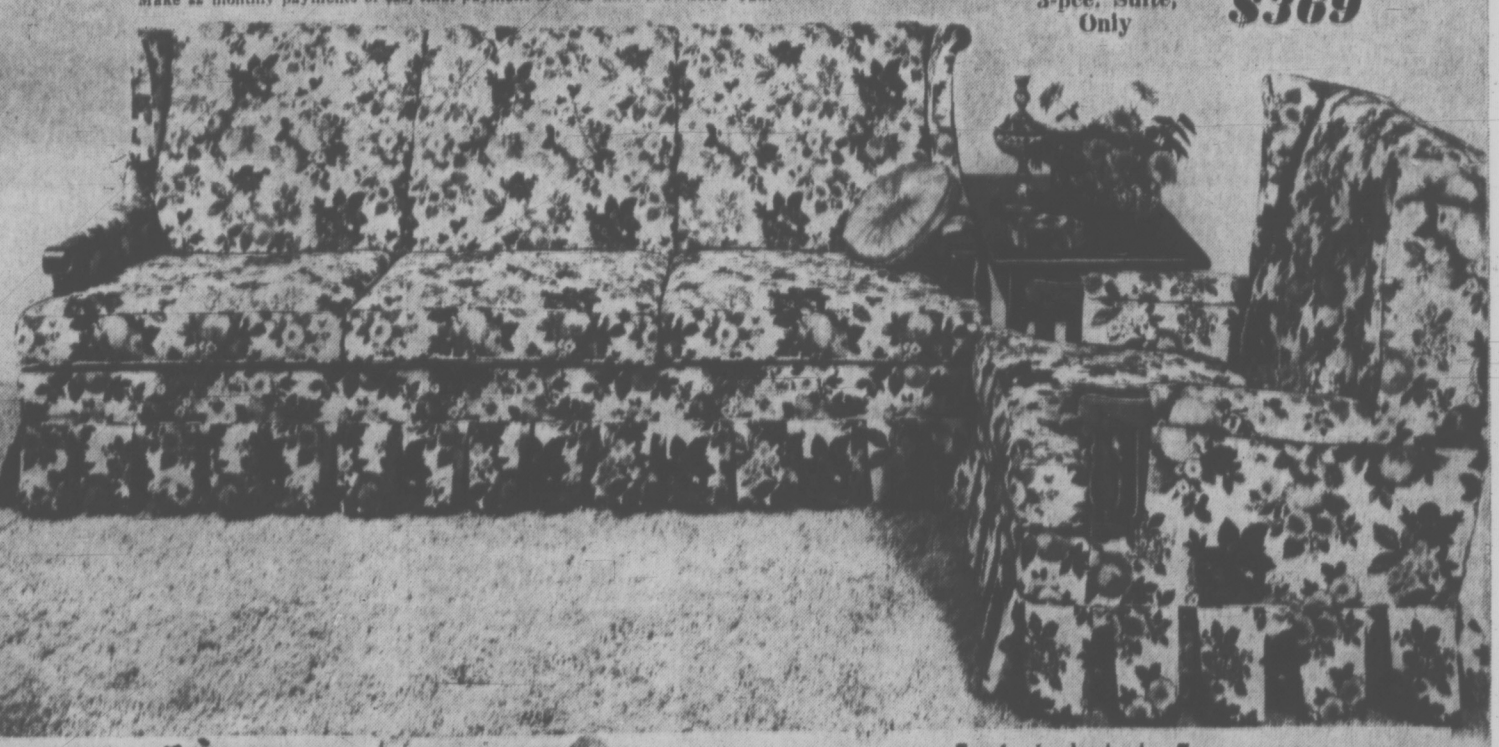

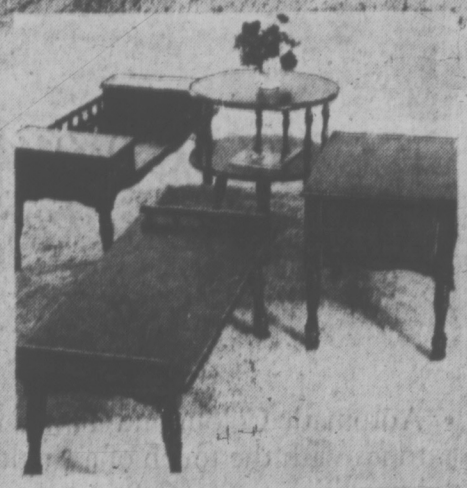

x3 MAPLE OCCASIONAL TABLES give the just-right accessory touch to your Colonial setting. Attractive rich cinnamon tone finish resists spills, scratches and stains. From Kilgour.

48" Coffee Table.	Only $59		
24" Round table	$49	Lamp commode	$49
Octagon table	$59	47" Coffee table	$49

x5 GINGER-TONED DINING ROOM SUITE gives an air of old-time hospitality, with its generously-proportioned oval table of solid birch. Handsome buffet base, four mate's chairs. By St. Barthelemy.

Matching hutch top. Only $119

6-pce. Suite, Only $349

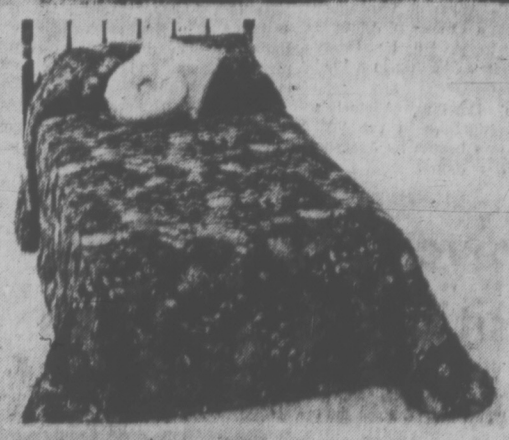

Maker's Clearance Of Quilted Bedspreads

Single or Double Size, Each, Only 15.99

x8 Pay a low, low price now for this beautifully finished, decorator-styled spread to add colour to your bedroom. From a well known maker, these are end of run clearances in single and double sizes only. Choose from attractively quilted plain satin (acetate) in gold or green colour; or all-over floral print cotton in gold, blue-green, or multi-colour.

Draperies and Bedspreads, Downtown, Lougheed, Richmond

x4 OPEN STOCK BEDROOM FURNITURE for guest room or teenage bedroom. Rugged Colonial styling of solid birch with light hickory finish. Co-ordinate your room now.

	Each, Only		
3'3 or 4'6 bedstead	47.99	Mirror	26.99
4-Drawer chest	72.99	Chair	23.99
		Night table	26.99
5-Drawer chest	82.99	Student desk	64.99
		Corner desk	33.99
Double dresser	$89	29" Bookcase	34.99
Triple Dresser	$109	40" Bookcase	44.99
		48" Bookcase	$49

Furniture, Downtown, Lougheed, Richmond, Victoria, Prince George, Kamloops, Vernon, Kelowna, Penticton and Trail.

x6 MAPLE DINETTE GROUP consists of 40" round table complete with one extension leaf, and four mate's chairs. Durable solid maple construction with rich, warm cinnamon tone finish. By Bogdon and Gross.

40" Buffet, Only $129 Hutch top $59

5-pce. Suite, Only $199

x7 CAPTAIN'S BED is popular for boys' room, or den/guest room. Single size bed with built-in cupboards and drawer storage unit underneath. Unit includes headboard, footboard and storage unit.

Single mattress and pallet board, extra $40

Unit, Only $129

DIAL 385-1311 Hudson's Bay Company

OPEN DAILY 9:30 A.M. 'TIL 6 P.M.
THURSDAY and FRIDAY 'TIL 9:30 P.M.
(FREE CUSTOMER PARKING)

jack scott

In Praise of Praise For a Forgotten Man

A conviction that's come to us as the result of watching far too much television through these dreary winter months is that, almost alone in our society, athletes and show people now have a total monopoly on praise, that one form of human communication no man or woman can do without.

Listen, if you will, to the commentators of the football games or hockey games or basketball games or any other kind of televised games, amateur or professional.

Great, simian-browed oafs whose sole attributes are bull-strength or gazelle-speed are elevated to the pedestals of gods. Incredible! Fantastic! Wow! The superlatives cascade upon any competitor who, by design or chance, contributes to the single-minded purpose of the affair, which is to win.

Between the stanzas of the contest the heroes are interviewed on camera. You were great out there, Moose! Fantastic, Peahead! Even when the ravages of age and frayed ligaments take their toll there's always the possibility of being enshrined in some Hall of Fame, a conferring of instant immortality, praise for eternity.

It is the same in any of television's programs devoted to the performing arts. Singers, comics and actors are described in terms that would embarrass the most narcissistic of the minor saints. Reverence and awe are manifest in the introduction of almost anyone who can croak a tune, tell a joke or read a dramatic line. Incredible! Fantastic! Wow!

★ ★ ★

It may be argued that the whole exercise is hypocritical, insincere and purely promotional, yet the fact is that athletes and show folk are the most arrogant, confident and self-satisfied of all professional people. All but alone they've the recurring shoring up of the ego that every human being needs and that so damn few ever get.

If it's true, as Ruskin believed, that the greatest efforts of the race have always been traceable to the love of praise (and the greatest catastrophes traceable to the love of pleasure) then it seems a kind of miracle that the average man or woman can function at even the lowest level of efficiency.

While the athlete or performer goes to work nine feet tall, convinced of his worth and excellence, the flag of his morale whipping and snapping in the breeze of praise, the non-televised man faces his daily toil with the absolute certainty that not a single hosanna will fall his way, that his only limp reward will be an inner knowledge that he did his thing to the best of his ability. It's mighty small comfort.

Gaze, as we chanced to gaze one day last week, upon an enormous business office where fully three dozen young ladies at identical desks pound feverishly at as many typewriters. What have they to look forward to at the end of that long and demanding discipline? The warming, sustaining plaudit of some gracious superior? A place in the three-star selection of the day? Perhaps a foot in the door to the Stenographers' Hall of Fame? Hardly ever. Pride, the counter-balance to all miseries, is seldom a gratuitous gift.

★ ★ ★

We thought of it again in the course of a short bus-ride from the centre of town to our office. The driver, a rotund man with a ready smile, was surely the non-pareil bus driver of the western world. How deftly, how patiently, how beautifully he manoeuvred that great beast of a vehicle through the heavy traffic! What a benediction he gave, in the genuineness of his smile, to each new passenger! Incredible! Fantastic! Wow! Here was an act of accomplishment, pure and simple, the performance of a dedicated virtuoso! Yet we'd give substantial odds that this man has never, in his driving career, heard the sweet music of praise.

Even in the so-called creative endeavours, in which a wholesome vanity is absolutely essential, the fortifying compliment seems a thing of the past. Some weeks ago when a reporter on the morning paper wrote a series of articles that shone like a good deed in a naughty world we were moved to send him a brief note. The reporter appeared at our desk, overwhelmed, even a little bit aghast. It was his only evidence that the hours of research and writing had been worth the effort.

So perhaps, rather than knocking it, we might all learn a lesson from those generous, even indiscriminate, accolades that shower upon the darlings of the little screen. It's not merely that praise is a commodity that costs nothing to give, but almost always it is reciprocating.

We mean to board that bus again this week and let that round little man know that someone thinks he's magnificent, a candidate for our own Hall of Fame.

—John McKay Photo

IT'S HARD to keep children away from big puddles, even if it has sewage in it, as is suspected at View Royal Elementary. The school has instructed the children to stay away from the pool because sewage is seeping into it, but principal J. A. Crowther said it is impossible to keep them away.

Sewage Suspected In Schoolyard 'Puddle'

The father of two View Royal Elementary School pupils says children are playing in a large pool of water on the ground which he believes has "excrement floating around in it."

Lyle Kahl, owner of Island Court Motel, 1621 Island Highway, said he was considering withdrawing his children from the school at 218 Helmcken Road if the pool doesn't soon dry up.

Kahl said today he took his children to the school, in the hope that school officials would keep the children out of "the cesspool."

Principal J. A. Crowther said he is aware "effluent must be mixing with the water" and has instructed pupils to stay away from it.

However, he said he has seen children playing in it and cannot prevent them from doing so after school hours.

"If you went down there now you would probably find a whole slew of them playing in it now," Crowther said Saturday.

He noted that Greater Victoria Metropolitan Health Board officials recently put dye in the school's toilets and it came up "rather quickly" to appear in the playground pond.

With the recent heavy rain, the pond was up to three feet deep and covering about a third of the school grounds.

Kahl said he complained Friday to the health board but received no response from senior medical officer J. L. M. Whitbread.

Whitbread said today it was possible excrement was present in the water, as dye tests had definitely proved the septic tank to be defective.

"We have had complaints and I can't do anything but agree with them . . . this is one of the reasons why we need sewers in the View Royal area."

Kahl said he also talked to S. H. Dietze, director of construction and maintenance for the Greater Victoria School Board, who maintained that effluent appearing on the grounds is harmless because the excrement is digested in the septic tank.

Kahl questioned this because the health board dye tests showed that effluent goes through the tank in six hours, which, as "anybody knows," is too short a time for excrement to be absorbed.

Crowther said he hadn't notified the health and school boards last week because "they are well aware of the situation."

He added that the school board was disappointed the people of View Royal had voted down in December a sewer system study proposed by the Capital Regional District.

"The only thing to do is get a sewer system."

Kahl himself has been helping to circulate a petition around View Royal which will ask the provincial government to make sure sewers are finally installed in View Royal, an area which has always been troubled with sewage leaking from septic tanks.

He said he also had a long talk with Herb Bruch, MLA for Esquimalt, who is "not much in favor of sewers."

Bruch had told Kahl that the health board had crammed the sewer proposal down the peoples' throats without giving them enough information about alternatives.

Oak Bay Attitude Slammed

Oak Bay council's attitude makes developers hesitant about bidding on large-scale projects in the municipality.

Two letters just received by Oak Bay say that council's dealings with developers appear to be based on "emotion rather than on proof and practical experience."

The letters from a local developer and a Vancouver firm, cited the attitude of elected officials as the reason they did not enter the municipality's competition for development of the 9.3-acre Victoria Riding Academy site off Cedar Hill Cross Road.

Park Pacific Apartments Ltd. said it is "very much interested" in the project and felt the asking price of $1.3 million for the land is not excessive.

In its letter, however, the company complained that the present attitude of council towards developers indicates a possible lack of co-operation.

The Vancouver firm, Lisogar Construction Ltd., wrote that it has decided not to enter the competition because of the furore created by the proposed Reid project in the Inner Harbor of Victoria City.

The letters were sent to Oak Bay council after it had written to all the firms that had taken out information kits on the competition but not entered.

This is the second time Oak Bay has held a competition on the property, which is zoned for high-rises.

In each case, after taking out kits, none of the interested firms followed through by entering.

The letters will be considered at tonight's council meeting.

Also on the agenda this evening will be the final consideration of a bylaw which, if adopted, will designate the block adjacent to Windsor Park, bounded by Windsor, Goodwin, Currie and Newport, as a development area.

Developer John Mace and several of the Newport merchants are combining on a project that calls for a four-storey apartment house on Goodwin, four-storey retail and apartment buildings on Newport and an inner courtyard.

Mace had originally proposed two nine-storey towers for the site but this was defeated after a stormy public hearing.

Council has stressed that designating the block as a development area does not necessarily mean that the proposal submitted by Mace and the merchants will be the one finally accepted.

The block is zoned for three-storey frame construction.

School Board Byelection Likely

A byelection for a seat on the Greater Victoria School Board appears likely following the resignation last week of trustee Dr. Donald Shorting.

District secretary-treasurer Ernest Shaw said today the matter may be dealt with by the board at its special meeting Thursday night. If so, the byelection would probably be held Saturday, March 11.

Shaw said it is unfortunate that a byelection must be held since the board is so short of funds this year. The special meeting Thursday night was called to make plans regarding budget cuts.

"A byelection would be both time-consuming and cost-consuming at this time," Shaw said.

Expenses involved include advertising for the position, setting up polling stations, printing ballots and other items, he said.

Shorting announced his resignation through a note to the board's regular meeting last Monday night. He said Tuesday he resigned because the board was making decisions with more of an emphasis on politics than on education.

Council Decides to Try Evening Sessions

Victoria council will hold its regular Thursday meeting at 7:30 p.m. this week to see if evening sessions are better attended by the public.

Requests for evening meetings have come from a number of sources. Some contended the 2 p.m. meetings did not allow people with daytime jobs to attend council meetings.

All other councils in the Greater Victoria area do their business in the evening.

Victoria council experimented with evening meetings in the late 1950s but found attendance did not improve significantly.

The last evening meeting of Victoria council was in December, 1970, when a public hearing into a land rezoning created considerable public interest.

City hall has given no indication how many evening meetings will be held before deciding whether the practice should continue.

BIKES 'THREAT' TO PEACE, QUIET

Opposition is mounting to Oak Bay's proposed nine-foot cycle path from Cedar Hill Cross Road, through Henderson Park, down to Woodburn.

Mayor Frances Elford said today some residents fear increased traffic and invasion of their "peace and quiet."

Others predict a clash between cyclists and golfers on the stretch that will run adjacent to Uplands Golf Club.

There also has been criticism of spending money on a bike path when $100,000 is needed to overcome storm drainage problems in the municipality.

The municipality will receive $23,400 under the federal local initiatives program for the path, a pedestrian way at Shoal Bay and the replacing of old blacktopped sidewalks with concrete.

Mayor Elford said the storm drainage problem will be tackled but the amount involved required careful budgeting and planning.

She said there was "a fair amount of opposition" to the cycle path.

But she defended the project, saying "it will encourage more and more kids use bicycles."

Mr. Speaker Is Man in Middle of Top Heavy Act

By WALTER McKINNON
Times Staff

The tradition of speaker in an elected house of representatives is an ancient and honorable one, rooted in the very beginnings of the British democratic system.

It dates from 1377 when Sir Thomas Hungerford was appointed to preside over the British House of Commons.

It is an office of dignity and authority, one essential to the parliamentary system and demanding of its holder strict impartiality including complete withdrawal from the political arena.

In British Columbia since 1964 that position has been filled by William Murray, 55-year-old accountant, hotelier and politician. First elected as the Social Credit member at Prince Rupert in 1956, he has been returned to office consecutively.

His function as speaker is to regulate debate and enforce acceptable rules of conduct in the house. He decides points of order and makes necessary rulings.

Mr. Speaker, as he is formally addressed, is responsible for protocol and decorum in the legislature and is first and last the servant of the house.

Parliamentarians and historians since antiquity have been eloquent on the outstanding qualities required of Mr. Speaker.

But an unknown British newspaper editorialist more than a century ago may have offered the ideal summary when he wrote "The office does not demand rare qualities. It demands common qualities in a rare degree."

QUIET RESERVE

Murray may be such a man.

At first meeting, he does not appear outstanding. He creates an impression of quiet reserve almost approaching aloofness, an impression which lessens but doesn't entirely disappear in conversation.

He is an immaculate dresser and a firm speaker, low-keyed and presenting an appearance of competence.

Murray's apparent aloofness may be a result of his office as Mr. Speaker. It definitely isolates him to a degree from his fellow members of the legislature, the press corps and even his own party.

"I don't, for example, attend caucus. I don't as an other example go to conventions, Social Credit conventions," he said recently. "It's a matter of following the traditions of the British speakership . . . they stayed away from political clubs, party caucuses, conventions and this sort of thing.

"I think it's proper that one should."

Murray admits, however, the traditional role of the speaker as non-participant in the politics of government is at times frustrating.

And in that admission he reveals the heart of a politician beating strong within the isolation of that speaker's detachment.

"You get frustrated," he says, "when matters are being discussed affecting your constituency. You feel that you want to get into the debate.

"But this is usually overcome by the very fact that you can bring a minister in and talk to him about it, or you can talk to another member about your point of view. Generally it works out all right, but at the moment you feel you can contribute something more than what's being said to something that's being dealt with by the house.

"This is the frustrating part. You have to get used to that."

Despite the frustrations, however, he says he is happy with his role. And the politician in him feels the non-participation of the office in no way detracts from his role as elected representative of the constituents of Prince Rupert.

In fact, he says, just the opposite may be true, "because of the rapport which exists between the ministry and the speaker's office, in that they'll come into the office at any time to answer questions about my constituency, to help me resolve problems respecting my constituency — and that goes from the prime minister right down.

"I think the results in my constituency, as well, indicate that we've more since I became speaker, in other words, than what we had before."

Would he consider leaving the speaker's chair for some more active role in government, such as a cabinet portfolio?

"I'm perfectly happy where I am and I haven't had any overtures recently asking me to become a member of the cabinet."

The reply seems to indicate there have been overtures in the past which for unknown reasons failed to develop. Would he accept a cabinet post now, if invited to do so?

DIFFICULT TIMES

"That's an iffy question and I don't like answering iffy questions," he says. "But I could only consider it at the time, just what particular cabinet role, just what it would mean to me in terms of my own abilities . . . and they are limited.

"I know what I can do and what I'm not able to do and I don't think I'd want to take on something I was not capable of doing. I'd have to weigh that at the time."

Murray's tenure as speaker has not been without difficult moments. And there have been suggestions outside the house his decisions haven't always carried the total impartiality demanded of the office.

At the end of the 1969 sitting, following the expulsion by Speaker Murray of Burnaby-Edmonds New Democratic MLA Gordon Dowding for a breach of parliamentary privilege, both opposition leaders outside the house accused him of bias toward the Social Credit government.

Robert Strachan, then leader of the NDP, was quoted by newspapers as saying "The speaker had no alternative but to follow the dictates of the government majority."

This shattered Mr. Speaker's customary aplomb, at least momentarily, and he broke his traditional silence in a rare press conference to tell reporters the remarks of the Opposition were "malicious, politically-oriented humbug."

Liberal leader Dr. Pat McGeer had also been quoted as saying "I believe the speaker showed partiality in accepting that motion (to censure Dowding) instead of requiring notice or adjourning the matter to another day as indicated by the prescribed parliamentary authorities."

Murray admitted at the time he was extremely angry with the two opposition leaders and at the fact the comments were made outside the House, where they could not be made answerable.

According to Wilding and Laundy's Encyclopedia of Parliament, "So great is the prestige attaching to the office that an affront to the speaker is an affront to the House as a whole."

Murray today believes his decisions are impartial.

"All my decisions have been based on rules and the advice of clerks and the edition of May's (Sir Erskine May's Parliamentary Practice) we're dealing with at the time, and the advice of speakers in the past through all the rulings we keep and refer to . . ."

He also maintains he finds no difficulty in making rulings against his own party and Premier Bennett.

The effects of Murray's ruling to suspend Dowding did not end with the 1969 sitting of the House.

It was directly responsible, at the start of the 1970 session, for a break in parliamentary tradition for the first time in the province's history in connection with election of the speaker.

FIRST BREAK

Traditionally the speaker is nominated by the government, seconded by the opposition and supported by all members, but in 1970 NDP leader Dave Barrett set a precedent by opposing Murray. It was a futile gesture, however, and he was returned by the Social Credit government which held 38 seats in the 55-seat house.

Murray says today this series of incidents has been all but forgotten.

"I don't think it was animosity, really. We'd just come through an election. There are always feelings among people involved in political life. This isn't the first time, nor will it be the last, that a speaker in either this jurisdiction or any other jurisdiction will be opposed."

Outside his role in government, Murray leads a relatively private life. He maintains his business interests in Prince Rupert and spends time there every month, but has permanent residence in Victoria.

He is a patron of the arts (one of his government functions is chairman of the British Columbia Cultural Fund) and is regularly seen at artistic events.

He was born in Edinburgh, Scotland, in 1916. He served in the Royal Canadian Navy from 1939 to 1945 overseas and received the Legion Medal of Merit in 1950.

—Photo by John McKay

B.C. House Speaker William Murray is happy with the job

Aging Is Inevitable, Weight Can Be Beaten

This is the sixth in a series of 15 articles in which Josephine Lowman, author of Why Grow Old? and leading authority on health and beauty, tells you exactly what to do to lose 20 pounds in eight weeks.

By JOSEPHINE LOWMAN

Remember the days when you had the nice slim figure? Do you sometimes wonder why you let those extra pounds slip up on you, and why you allowed them to remain?

Perhaps you worried about the first few pounds, but then accummulated more. Soon you became accustomed to seeing and thinking of yourself that way instead of the way you really wanted.

Aging and overweight happen very gradually, line by line and pound by pound. It is better to fight them with corrective routines, day by day, than to let them accummulate.

This is the sixth day of my Eight Week Beauty Improvement Plan. Those of you who started at the beginning have weighed and measured yourselves. You know how much you should lose and what measurements should be changed. I have also given you five exercises to do and menus for four days.

Soon you may wish to plan your own slimming menus. A few simple rules will make it easy. In the first place, what you eat is as important as how much you eat.

Be sure to have some foods each day from the four food groups; 1. dairy products, 2. meat, eggs, fish, seafood, cheese and poultry, 3. cereals and bread and 4. fruits and vegetables.

Avoid fried foods. Take smaller servings and no seconds. Substitute fresh fruit or water-packed canned fruit for dessert. Use skim milk or powdered, fat-free milk instead of whole milk. Cut down on butter or margarine.

Use more veal, fish and chicken than beef. They are lower in fat content. When you have steak or roast, cut off the visible fat and refuse the gravy or juice.

Use commercial low-calorie salad dressings or make your own with tomato juice as the base. Remember how wonderful herbs are for seasoning.

If you will think over these suggestions, you will realize that they really are not terrible and that you can have well rounded and delightful meals even when reducing. Later in this course I will bring you additional tricks to make dieting easy. You don't have to plan two sets of menus, one for you and one for your family.

MENUS FOR TODAY

Breakfast

2 teaspoons sugar
6 ounces orange juice
¾ cup dry cereal (not sweetened)
2 teaspoons sugar
1 piece toast, very lightly buttered
6 ounces skim or fat-free milk — put some on cereal
Tea or coffee, black

Lunch

¼ cantaloupe
1 slice of bread — 1 teaspoon butter or margarine
Salad — one medium tomato, lettuce, 3 tablespoons cottage cheese, low calorie dressing
8 ounces skim or fat-free milk

Dinner

1 cup canned onion soup
Average serving filet of sole with lemon juice, basted with two teaspoons margarine or butter
1 cup carrots seasoned with herbs
½ cup rice, teaspoon butter
Salad of lettuce with low calorie dressing, cucumbers, onions and a little crumbled cheese
½ cup unsweetened melon balls
Total calories—1144

This is the sixth day of BIP but it is not too late to join the fun. If you missed the first part of this series, you may want to send for my BIP Kit which gives you complete directions plus menus for two more weeks, exercises, and a unique chart on which you can watch your beauty line rise and your weight line drop. If you would like to have the kit send 50 cents (includes postage and handling) and your printed name and address to Josephine Lowman in care of Victoria Times, 2631 Douglas St., Victoria, B.C.

DOUBLECROSS BEATS. flabbiness or bulges on the thighs. Lie on back, legs straight, arms on floor. Raise both legs, with knees stiff, to point to 45 degrees with body. Hold position and swing legs apart, crossing left leg over right, then alternating. Repeat this exercise 10 times.

elizabeth forbes

Liberation Triumphs In a Dressing Room

Status of Women Action Group (SWAG) was present with its placards last Thursday when the third session of the 29th British Columbia Legislature was formally opened.

Rumor had it that plans were made — but never realized — for another women's lib group to mount a demonstration at the big tea party in the Empress Hotel following the opening.

However, for my money, the real triumph in women's lib tradition that day, came with the help of a collar button.

That's right — a collar button.

Seems that in a Victoria home where husband and wife (let's call them Mr. and Mrs. X) were again to be guests at the state ball in Government House following the legislative opening, routine of dressing for the event was going on as usual.

According to Mrs. X "as usual" has always meant her husband was ready in "all his finery of white tie and tails" long before she had her make-up on. From that moment there would be a running commentary, low key but to the point, on woman's inability to meet a deadline.

Suggestions floating to her dressing table as she put last minute touches to hair and make-up and added the right whiff of perfume behind her ears, went somethinglike this:

Small Details

"Women should organize their lives more systematically. They should take less time over small details like choosing one shade of lipstick, then carefully wiping it off and using another.

"And they should be able to ignore a run in a stocking and resist taking precious minutes to change to another pair, when common sense should tell them a long evening dress effectively covers said run anyway."

The low monotone would end, Mrs. X says, with an admonition to "hurry it up or we will be the last to arrive at the party."

Thursday night, the routine was somewhat different. Mrs. X was dressed had chosen the right lipstick and could have changed her stockings half a dozen times — and still Mr. X was not ready.

Reason? The collar button that went with his dress shirt would not stay put.

Time after time he'd get the collar anchored, make an effort to put on the tie and pop would go the button.

Now it was Mrs. X's turn to mutter something on the subject of man's inability to meet a deadline.

"I did make a few passes," she confesses, "but I couldn't keep it up. He was having such a struggle."

Finally, red in the face and with patience exhausted he called for her help. "Get a needle and thread," he ordered. "We'll sew the darn thing into the button hole."

Button Held

That is exactly what they did. The collar button held. The tie was soon in place. And Mr. and Mrs. X, while not the first at the pre-ball party they were scheduled to attend, were certainly not the last to arrive.

Mrs. X calls the episode "a mark-up for women's lib." She says her husband will never again be able to accuse her of being the only one to hold up proceedings.

It also should be said that while there were moments during the evening when Mr. X's hand strayed uneasily to his collar, the sewing job was adequate. The collar button held. And both he and Mrs. X had a grand time at the ball.

Then there was the Vancouver guest who forgot her ball gown. Indeed — she did.

Seems she and her husband were bringing their car from the mainland and the dress was to come on a hanger in the back of that car.

It was on a bed ready and waiting for the ride. But somehow, in the frantic last minutes of getting away to the ferry, that lovely gown was forgotten.

It wasn't until the couple was in Victoria and time was nearing to dress for the ball that the dress was missed.

A frantic search by telephone amongst relatives and friends here finally produced a ball gown that would fit and that the owner was happy to loan in the emergency.

Again let me report, the Vancouver couple with that borrowed gown to the rescue attended the ball and they had a wonderful time.

U.S. Army Abandons Beer Trial

WASHINGTON (UPI) — After experimenting with beer and cozy cubicles in the recruit barracks, the U.S. army is dropping the experiment, the Continental Army Command (CONARC) has announced.

It said the army would stick with "spartan" training programs and even add more physical workouts.

Homey Touches

The experiment never got beyond Ft. Ord, Calif., where beer vending machines were installed at 15 of the many recruit barracks were subdivided into private cubicles replete with curtains and other homey touches.

The end of the experiment affects only the barracks of men going through the eight weeks of basic training. Beer will remain available in the barracks of men who have gone beyond basic training, and recruits as well as others will still be able to get beer outside their barracks, a spokesmen for CONARC in Ft. Monroe, Va., said.

In a statement, CONARC added, "The machines were removed since there was little real interest by the basic trainees in the beer and the presence of the beer did not fit in with the rigorous and relatively spartan basic training program."

As for the private cubicles, they still will be available for soldiers who have completed basic training but not for recruits because the conversion was expensive and "contributed little to the training," CONARC said.

Ft. Ord was the centre for experiment with recruits and although beer and curtains did not pan out so far as the army was concerned, other experiments did.

More 'Doing'

The main change, CONARC said, is to have "more doing and less sitting and listening." There will be a lot more work with weapons, too, and all the men will be taught the basics and given instruction in how to escape if captured.

They will also get more physical exercise to turn civilian flab into military muscle. For example, the "airborne shuffle", known to the outside world as jogging, will become the proper way for recruits to move from one drill area to another. These changes go into effect Feb. 14.

Other reforms instituted a year ago also will stick. They were designed to make life more tolerable by eliminating annoyances that add nothing to a man's military capabilities. Thus the reveille formation remains consigned to history, and recruits will still be able to get weekend passes during the final month of their basic training if their work passes muster.

Wrapping Paper Wins

CHESTER, England (UPI) — Noelle Trevor Thomas carefully wrapped her entry for the Royal Watercolor Society's art exhibition in an old pastel drawing she had made years ago when first experimenting in art. The society rejected her entry but put the wrapping paper pastel on exhibition.

"I put the pastel in front of the painting to protect it. I was amazed when I heard the pastel had been chosen," Mrs. Thomas said.

YOUR HOROSCOPE

Forecast for Tuesday, Jan. 25, 1972

By SYDNEY OMARR

ARIES (March 21-April 19): Hold off on travel. Develop ideas. Avoid premature decisions, actions. Neighbor may make some unusual demands; this also applies to relatives. Be patient. Seek new avenues of expression. Stress self-reliance.

TAURAS (April 20-May 20): Money is very much in picture; debts are paid and collected. Review financial procedures. Check assets; take inventory. Delay decision connected with large outlay of funds. Time is on your side.

GEMINI (May 21-June 20): What appears adverse could rebound in your favor. Delay signing of contracts, other agreements. Be certain of facts. Don't heed one who merely whispers sweet nothings. That's what you could get — nothing.

CANCER (June 21-July 22): One who shares your interests may be leaning too heavily. Means do your share, but don't carry extra burden. Message should become increasingly clear. Be aware of fine print; read between lines.

LEO (July 23-Aug. 22): Friends fall out. Means some of your ideas, notions and desires may be subject to revision. Those you rely upon act in strange manner. Accept necessity for changes. Don't hold on to past.

VIRGO (Aug. 23-Sept. 22): Diplomatic approach aids in achieving goal. This is no time to force issues. What you need will be offered. Give family member benefit of doubt. One in position of authority is not certain.

LIBRA (Sept. 23-Oct. 22): People who do lots of talking now could be seeking to cover lack of knowledge. Know this and don't believe everything you hear. Be perceptive. Ask questions which enable you to perfect techniques.

SCORPIO (Oct. 23-Nov. 21): Stick to conservative course. Consolidate gains. Don't be tempted into giving up something for nothing. Avoid the sensational. Older individual can aid. Heed voice of experience. Money situation improves.

SAGITTARIUS (Nov. 22-Dec. 21): Partnership proposals require special care, consideration. Don't go by surface appearances. Look for potential hidden clauses. One who comes to you for advice is merely probing, testing.

CAPRICORN (Dec. 22-Jan. 19): Look for new avenues of expression. You can break through red tape. Temporary restriction, confinement may be on agenda. Creative resources surge to forefront. What appears a setback may be an asset.

AQUARIUS (Jan. 20-Feb. 18): Hunch could bring desired results. Key is to be confident. Emotions tend now to dominate. Give logic equal time. Lovers' quarrel should not be blown out of proportion. Strive for balance.

PISCES (Feb. 19-March 20): Study details; be thorough. Family situation will change — in your favor. What appeared serious might actually be cause for hilarity. Don't take others — or yourself — too seriously. Play waiting game.

Thinking of having a Protein
PERMANENT WAVE?
Think of
Margo Beauty Studio . . .
ANY Margo Beauty Studio!
With over ten years' experience in using proteins for hair-care, you can rely on the experience of a MARGO STYLIST.
Miss Dawna SHELBOURNE
MARGO BEAUTY STUDIO
Just Minutes From Anywhere
MAYFAIR SHOPPING CENTRE 388-4238 | HILLSIDE SHOPPING CENTRE 382-8218 | SHELBOURNE PLAZA 477-1815
"A Business Built on Customer Confidence and Goodwill"

the Gallery

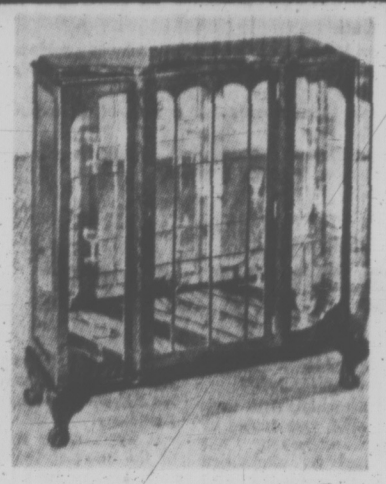

Mirror Back Glass Shelves
(Similar, but not as illustrated) $239

NEW ITEMS . . .
Curio-China Cabinets
To show off your finest china and curios

Walnut Corner Curio Cabinet Price $165
Open Daily, 8:30-5:30
Closed Wednesday
the Gallery
825 FORT ST. • PHONE 382-5138
A Division of the Home Furniture Company Ltd.

THE NEW WEIGHT WATCHERS PROGRAM...

What a value! Weight Watchers was always a great value! But now, we're better than ever.

1. The NEW Program — The NEW Weight Watchers program has a wide variety of the foods people enjoy every day. And it represents the latest knowledge available about health, food values, and nutrition.

2. The Leveling Plan — We offer a special plan to help you lose those last 10 pounds before goal weight.

3. The Maintenance Plan — When you reach "goal" weight, you get even more good foods to eat on our Maintenance Plan — the plan that helps you keep the weight off. For good.

What are you waiting for? The time to join the NEW Weight Watchers program is now!

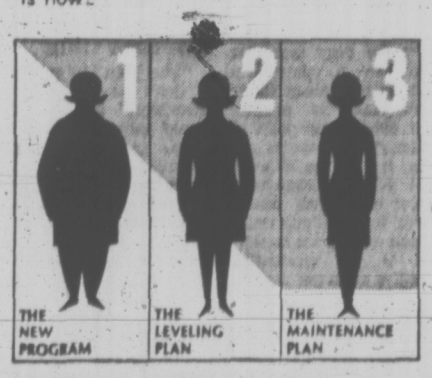

Call 477-8511 Today
Ask for FREE brochure
Registration $4. Weekly Class Fee $3.
WEIGHT WATCHERS.

BLUE WINDOW GIFT SHOP
Pre-Inventory
CLEARANCE SALE
Save on lovely gift items.
1607 Douglas St. 383-5815

King's WINTER SALE
OF LADIES' SHOES
NOW ON
Famous-Name Shoes

SELBY
Arch Preservers
Reg. $28.00
NOW $19.95

GOLD CROSS
Reg. $23.00, Now
$10.95 and $17.95

COBBIE CASUALS
Reg. $21.00
NOW $14.95

SELBY
EASY GOERS
Reg. $23.00
NOW $17.95

King's SHOES
1453 DOUGLAS

RENO
FUN TOURS
$84.50 each Double
—From Victoria Feb. 26, March 25
—Vancouver every Saturday

LAS VEGAS
8 days. Jan. 29 and April 1
$126 each Double

PALM SPRINGS
Jan. 29 — 14 Days

CALIFORNIA —NEVADA
Feb. 5 — 15 Days
Feb. 26 — 15 Days
New, air-conditioned rest room buses. Touring San Francisco, Los Angeles, San Diego, Palm Springs, Tijuana, Las Vegas, Reno.
Besides tour of above areas: admission to Disneyland with ten attractions, stops at Solvang, San Capistrano and other points of interest.

CALIFORNIA —ARIZONA
March 11 — 15 Days

EASTER DISNEYLAND TOUR
March 31 - April 9
Family Rates

WRITE OR PHONE FOR FREE BROCHURE
383-9123 Anytime
All Fun Travel
818 DOUGLAS ST.
VICTORIA

Club Functions
Enjoy your functions with tastefully prepared luncheons in the relaxing atmosphere of . . .

The Captain's Palace
"Victoria Landmark Built in 1897"
• Breakfast • Lunch
• Afternoon Tea • Dinner
309 BELLEVILLE STREET
388-9191

family

WENDY DEY - EDITOR

Friday Blues Pass Them By

By Friday afternoon most students can't wait to escape their classrooms for two days of freedom.

Students at Brentwood Elementary School are an exception. They are too busy practising yoga, woodcarving, or learning chess to watch the clock.

The program of Friday afternoon activities has been instituted by principal A. W. Hatch on a trial basis until March 3. Hatch enrolled a group of 14 parent volunteers and 12 teachers to instruct hobbies and skills not included in the basic elementary school curriculum.

Friday afternoon parents were invited to tour the school and see the various activities.

Mrs. Terence Grondin came to watch her six-year-old son and nine-year-old daughter learn chess and beginners' piano. She had been amused when her son chose chess. "He loves it," she said. "I've had to take up chess again and really concentrate to beat him."

Vice-principal Owen Benwell said the school wanted to give children a chance to pursue their own interests and learn skills for leisure.

Students were offered choices including knitting, drama, yoga, Indian culture, art, woodcarving, crocheting, plaster of paris modelling, chess, checkers, pottery, burlap picture making, beginner's piano and small motor mechanics.

If the enthusiasm of parents, teachers and children is the deciding factor, the program is already a success.

Benwell said "bubbling enthusiasm" had replaced Friday afternoon fatigue among staff and students.

Above, judo experts take a balanced look at their art. Left, a young potter shows how his skills take some beating.

The girls, Suzanne, 6, left, and Caroline, 7, are kept in stitches by parent volunteer Mrs. Don Demooy. Below, the 'small engineers' get into gear with vice-principal Owen Benwell.

She 'Saved' by Buying Store

ROME (UPI) — Women do become attached to their favorite beauticians.

Susan Winkler was so attached to Eve of Rome she bought an $11 million cosmetic company to make sure its showcase beauty shop would stay open to give her a daily facial.

Her husband, Leslie Winkler, a millionaire in the feed and livestock business in Italy and East Africa, considered the deal a bargain.

"Leslie said it would cost him less to buy the company than to pay my bills," Mrs. Winkler said, munching a hamburger at her desk, a fragile antique of inlaid wood.

Manager Augusta Spadolini of Eve's demonstrated "the works" and estimated the cost would have come to about $35. And that is Rome prices — American indulgers in "the works" say the price would be double or triple in the United States.

In this case the works included a facial and steam treatment (great for breaking up a head cold), dying eyelashes (nice if mascara smears your glasses), haircut by Monsieur Rudi, shampoo and set, a one-ounce, $8 vial of hair conditioner, manicure and makeup.

The makeup followed the rules of the firm's founder, Eve Elmes, whose advice sounds more like somebody's conservative mother than a jet-set beautician.

"There is only one secret to a successful makeup," Eve used to say. "Use a tiny amount of the right thing. When you go out, show yourself, not everything you have on your dressing table."

She gave similar advice about eye makeup — when a man looks deep into your eyes, you want him to see your soul — not your makeup."

Eve was Hungarian, like the Winklers, and like three of Eve's other clients, the Gabor sisters.

She came to Italy 23 years ago and began work under the tutelage of her mother. Prosperity came quickly and before her death due to cancer a few years ago, she not only catered to the jet set but had her own executive jet plane.

A year before her death she sold her cosmetic company to Gillette, which planned a merger of other European cosmetic firms. The deal fell through.

"Gillette wanted to close Eve down for a tax loss," Mrs. Winkler said. "I heard about it and wanted to buy it."

So last March she — or her husband — did, Mrs. Winkler says it was her husband; he says — "It's all my Susie's."

Bootleg Detergent Brings Jail Threat

MIAMI (UPI) — Matronly bootleggers bringing illegal detergents into Miami from neighboring Broward County could face stiff jail sentences, an anti-pollution official has warned.

A law banning use of detergents containing more than 4 per cent phosphates went into effect in Dade County Jan. 1, but indications are that many Dade County housewives are buying their soap in Broward County, where sales are still legal.

"It's unreal, they're buying it by the case," said one Fort Lauderdale supermarket manager.

"One woman came in here yesterday and bought 10 giant size boxes of detergent at 85 cents each," said a clerk at another store. "We're selling so much, my mother can't even find her favorite brand."

Peter Baljet, Dade County's anti-pollution officer, said he would prosecute anyone found using the banned detergents. The penalty is $500 and — or 60 days in jail per day of offence.

"Those women who are buying these products and using them should think about it," Baljet said. "If they use them even seven days they are subject to as much as $3,500 fine and 420 days in jail."

'$1000 Is a Lot of Virtue'

WASHINGTON (UPI) — A young wife in suburban Alexandria, Va., says current U.S. federal tax laws provide a strong incentive for working married couples to "obtain a divorce and thereafter to live more prosperously in sin."

Mrs. Kathryn McGrath, 27, an attorney with the Securities and Exchange Commission, wrote Rep. Wilbur D. Mills, D—Ark., that she and her husband, a lawyer in private practice, would owe $1,000 more in taxes as a married couple under the 1971 tax rate schedules "than we would be required to pay if we were single taxpayers, living together without benefit of clergy."

She asked Mills, chairman of the House Ways and Means Committee, to sponsor an amendment "to correct this unfair result."

Mills' aides said the tax law provision she was protesting was written to compromise a long-standing complaint that single persons were — and still are — hit harder by income taxes than married persons.

"That $1,000 could finance a trip to Haiti for a quick divorce, and we wouldn't have to face this again next year," she told one reporter. "$1,000 a year is a lot of virtue."

RED CROSS HOME NURSING

"CARE IN THE HOME" CLASSES

Registrations are now being taken for "Care in the Home" instruction. Classes commence 7:30 p.m. Tuesday, February 8th, 1972 at Red Cross House, 1046 Fort Street, given free of charge by a Registered Nurse instructor.

PHONE RED CROSS HOUSE — 382-3159

CLASSES LIMITED

A UNITED RED FEATHER - RED CROSS SERVICE

Montague BRIDGMAN Ltd.
China Crystal Gifts
811 Government St 383-0821

In Our 69th Year
Saba Bros. Limited
1130 Douglas St.
384-0561
Spring
Fabricanza
commences Next Thursday
Greatest Fashion Fabric Event of the Entire Season . . . with
Guaranteed Savings
See Wed. Times or Thurs. Colonist for details.

FLASH . . . a large eastern manufacturer clears his $150,000 stock of FINE QUALITY DIAMOND RINGS through ROSE'S JEWELERS.
HUNDREDS OF RINGS IN MANY STYLES AND PRICE RANGES TO CHOOSE FROM AT
40% Off
All Sales Final
Alterations Extra
Terms or Charges
Every Ring Guaranteed and Insured at Regular Price.
JANUARY CLEARANCE
SALE
CONTINUES ALL THIS WEEK
BIG SAVINGS IN ALL DEPARTMENTS
OPEN TONIGHT
FREE DOOR PRIZE
$200 DIAMOND RING
NO PURCHASE NECESSARY
ROSE'S LTD.
1317 DOUGLAS ST.
JEWELERS

LADIES' AND MEN'S
SLACKS
DOUBLE KNITS
SLACKS
CASUALS GOLF WORK PANTS
ANY SLACKS OR TROUSERS CLEANED AND PRESSED FOR
2 pr. 1.69
save 71c
OFFER EXPIRES—JAN. 29, '72
Individual dry cleaners
Sanitone
Home Pick-up & Delivery 382-9141

NEW LOW PRICES
Munday's
Semi-Annual
SHOE CLEARANCE
now 35% to 65% off
All Groups Have Been Remarked with Further Reductions for this Final Clearance.
32.95 reg. 50.00
23.95 reg. to 40.95
17.95 reg. to 31.95
12.95 reg. to 22.95
10.95 reg. 17.95
9.95 reg. to 17.95
FASHION BOOTS Now 13.95 to 55.00
EVENING SANDALS Now 5.95 to 17.95
SHORT LINES reg. to 22.95 Now 7.95
reg. to 35.95 Now 13.95
Munday's
OPEN FRIDAY 9 a.m. to 9 p.m.
1203 DOUGLAS ST. 383-2311
All Sales Final at Sale Prices

Won't Be Touched

LONDON (AP) — Home Secretary Reginald Maudling says police won't prosecute author Beverly Nichols even though he admits in his autobiography that he tried three times as a young man to kill his drunkard father. Nichols now is 72 and his autobiography will be published in March. He told about his attempts as patricide in a preview given the newspapers last week.

ALUMINUM
SCREENS—DOORS
WINDOWS
SPECIALTY FINISHERS
382-4612

LADIES BE OUR GUEST...
Accompanied with a gentleman
featuring:
Barbecue Chicken Polynesian
Complete Dinner Every Tuesday
ONLY
Per Couple $3.95
Dominion HOTEL
700 Block Yates
384-4136

PLAIN SKIRTS
AND SWEATERS
2 for $1.69
RENFREW FAIRFIELD CLEANERS
1012 YATES ST.
382-3938
384-4641
CALL OFFICE
Latkos Needles and Fabric Shop
249 COOK ST.
FREE PICK-UP and DELIVERY

NEAT CORNER PLAY

By PAULINE GRAVES

In times of high building costs, a clever homemaker puts every possible inch of her house to work. Not only can rooms serve a double purpose, walls can be used for more than displaying pictures.

This wall at the end of a kitchen, a little over 10 feet wide with a three-foot return on one side, would seem to be of little practical purpose. With judicious space juggling, and some built-ins, the wall accommodates an eating area and wide shelves, without disrupting traffic flow into the kitchen. And the arrangement is attractive because these two disparate elements look like one unit.

Extension of the top shelf across the entire wall relates the two elements and creates a sheltered feeling around the eating space. Putting handsome, patterned paper on the wall up to the top shelf unifies the two sections.

The built-in bench and the shelves share the wall almost equally, the bench measuring five feet wide along the back wall, and the shelves having an additional four inches. For the sake of appearance, the shelves deliberately are irregularly spaced.

Although they are made of one-by-twelves, they appear more substantial because of three-inch facings across the front edges.

These Prices Below Wholesale
OAKCREST FOODS 3475 QUADRA
THE WAREHOUSE 47 SONGHEES ROAD
Wholesale Food Distributors
OAKCREST and the WAREHOUSE
OPEN EVERY NIGHT 'TIL 9
Prices Effective MON., TUES., WED.
We Reserve the Right to Limit Quantities
PORK CHOPS Fresh Lean lb. 67c
TURKEY Young Hind Quarter lb. 35c
Fresh Ground SHOULDER BEEF LB. 59c
LARGE BEEF SAUSAGE lb. 39c
CAMPBELL'S TOMATO SOUP 2 TINS 25c
MOM'S MARGARINE 3 lbs. 67c
ROBIN HOOD DELUXE CAKE MIXES 3 LARGE 18-OZ. PKGS. 89c
B.C. Lynn Valley BING BLACK CHERRIES 2 TINS 45c
WINDSOR SALT 2-lb. CTN. 15c
LOCAL NO. 1 POTATOES 20 lbs. 69c

For City Alderman
Foster ISHERWOOD
the man to fill the job!
● Four years experience in municipal affairs as an Alderman, plus legal training, and a business background would round out our present council.
VOTE ISHERWOOD T. Foster X
FOR INFORMATION AND TRANSPORTATION TO THE POLLS PHONE 383-7157
Inserted by Isherwood for Alderman Committee

dear abby

Let's Compromise

DEAR ABBY: Your recent article on the subject of spoiling grandchildren hit home with me.

Several years ago I had a discussion with my father in law on the subject. His point of view was brief and to the point. He said, "There are three points which you should understand: First, it's my money; second, it's my grandchild; and third, it's none of your business in the first place."

Having said his piece, the subject was closed. Looking back, I find myself in complete agreement. Care to comment? — R.B.G.

DEAR R. B. G.: Yes, I would have responded with "three points" of my own: "First, it's my child; second, my child is more important to me than your money; third, the welfare of my child is my FIRST concern, and as long as I'm alive and mentally competent, that's the way it will be."

Then I would add, "C'mon, Dad, let's compromise, and give the kid more love than anything else — at least until he can handle it, O.K.?"

DEAR ABBY: I feel a problem coming soon. Our daughter (brainy, taught math at college last year) and her husband (ditto, teaches computer science) are coming to spend two weeks with us.

My husband is not anticipating their visit with the same joy as I. The three of them get into these hot political debates in which everyone loses his cool and nobody wins. After their last visit everyone was worn out.

My husband is hawkish and they are doveish. I keep out of it, because if I took sides, I'd have to oppose my husband which wouldn't help our marital relations.

I know my daughter would like to avoid these arguments, but my husband honestly believes he can enlighten those "poor misguided boobs." And they feel the same about him.

What to do? Or how to keep the peace? — Peace Lover

DEAR PEACE LOVER: When people with conflicting political views get together, if they speak their minds (and why shouldn't they?) a "hot" debate inevitably ensues. The loss of "cool" seems to be the problem here. Perhaps last year's experience can be avoided by cautioning your husband to control his temper, and giving your daughter and her husband the same advice.

DEAR ABBY: "Three Time Loser" said, "I gave him the best years of my life."

Well, if they were the best years of her life, surely he must have had something to do with making them so.

After being married 25 years, my husband left me. Although I am unhappy without him, I'm thankful that he gave me the best years of my life. I only wish I could have given him the best years of his life.

This reads a little Pollyanna-ish, but I'm telling it like it is. Thanks for listening. — Mary.

P.S.! LAST DAY OF SALE
SAT., JAN. 29th
PICCADILLY SHOPPE
1017 Government

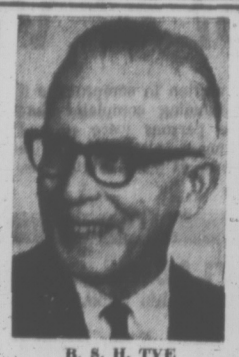
B. S. H. TYE
Hearing Aid Specialist Since 1938, invites you to take on trial a Radioear hearing aid adjusted to your individual requirements. Victoria Hearing-Aid Co., 209 Yarrow Bldg., 645 Fort St., Phone 383-5125. ($50.00 Government Sponsored Hearing Aid Available.)

Max Factor
1/2 PRICE
Treatment Sale
Your favourite Max Factor skin care creams and lotions now half price
An opportune time to stock up with a good supply to last all year
Skin Freshener: imparts a cool feeling to the skin
12-oz. bottle 2.50
Reg. 5.00. An exhilarating, refreshing lotion. Removes cream residue.
Active Moisturizer: helps maintain a moisture balance
3-oz. bottle 2.25
Reg. 4.50. Rich lotion provides instant moisture all through the day.
Double Depth Cleansing Cream: removes makeup
12½-oz. bottle 2.50
Reg. 5.00. Penetrating lotion formulating with beauty oils; removes soil.
Cup of Youth: helps soften lines on face and throat
4-oz. jar 3.50
Reg. 7.00. Cream blended with natural estrogen to aid care of skin.
Cosmetics, Main Floor
Moisturizing Cleansing Cream: softens, refreshes
9-oz. jar 2.50
Reg. 5.00. Cleanses deep down to remove makeup. Softens parched skin.
You May Order by Phone
Call Eaton's Buyline
388-4373
EATON'S
THERE'S MORE FOR YOU DOWNTOWN
Store Information 382-7141

THE BEE HIVE British Woollens
JANUARY CLEARANCE
of
PURE WOOLLEN FABRICS
"Munrospun" — "Butte Looms"
and many others from Scotland, England and France.
ALL TO CLEAR AT 1/3 OFF
54" wide.
Reg. $6.95 to $14.00 SALE 4.75 to 9.50
Plus Other Unadvertised Specials
● 619 Fort Street 383-9821
● Hillside Shopping Centre 386-9313

MIDDLE-CLASS ANIMALS

THE BETTER HALF By Bob Barnes

"Do you have a tuning knob?...Your audio rasps, and your video is out of focus."

THE FAMILY CIRCUS

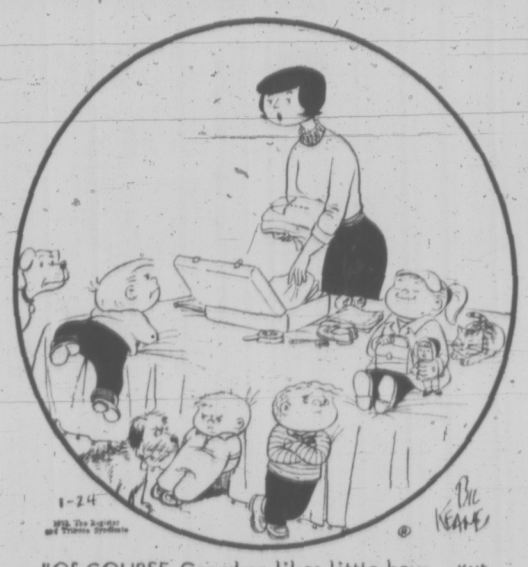

"Of COURSE Grandma likes little boys. But, this time she's invited DOLLY to stay with her for a few days."

GARDENING
hilda beastall

Growing Vegetables Can Be Poisonous

Heavy rainfall of the past week will give our soils a reserve of moisture, and the accompanying mild temperatures will hurry some of our garden plants into premature growth.

Those I'm thinking about today are the root vegetables left in the ground for use during winter.

In this part of the Island, it is normal procedure to allow parsnips, leeks, horseradish and a few late carrots and rutabagas to remain in the garden rows.

They did a certain amount of growing in the early cool days. Their flavor certainly improved as time went on, as anyone will tell you who has a supply of these vegetables. In fact, parsnips are particularly flavorful now.

The problem coming up is the possibility of the storage portion of the vegetables, which we eat, becoming activated by the mild wet weather and commencing to put out new little white feeding roots. When this occurs, new green shoots are visible at the crown or top of each plant.

★ ★ ★

From then on, we shall be wise not to eat the vegetables in large quantities. The reason is, that although the storage components have been proved palatable for humans when these are converted to growth materials, chemical changes take place which are often incompatible or even harmful to human digestion.

The green sprouts and green flesh of potatoes are listed by John Kingsbury as poisonous in his book on Poisonous Plants called Deadly Harvest; the other root vegetables are not listed.

The unfavorable reactions have come in reports from farmers and other individuals who have fed sprouted roots to animals in spring. In one case of a community, several humans were seriously affected.

We pass this on to you, with the advice that you use your stock of parsnips, turnips and onions freely now while they are in perfect condition. Why leave them to be wasted later?

Start serving three or four vegetables each day. Serve them raw in salads, make delicious stews and casserole dishes; and experiment with quick Chinese-style vegetable cooking.

Before the end of this month, use most of your root vegetables which are still in the garden; and check those you may have in other types of storage.

Onions and garlic begin to taste horrible when once the green growth centre appears when you cut through the middle. This is really a sign it is time to plant instead of eat.

PEANUTS

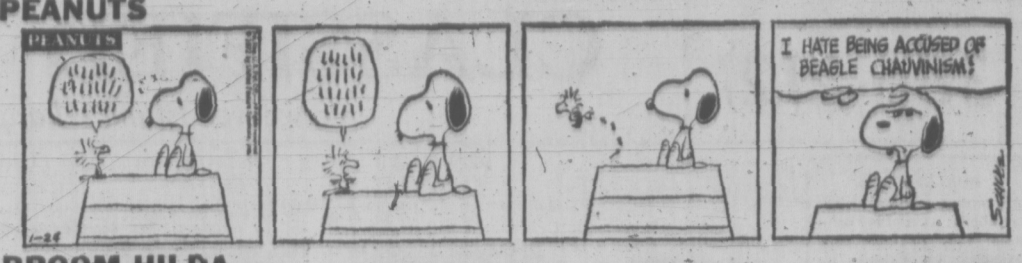

BROOM-HILDA

WIZARD OF ID

APARTMENT 3-G

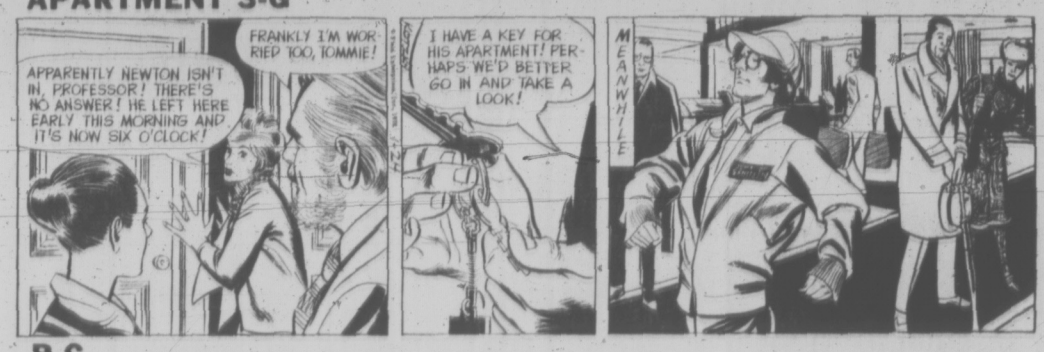

B.C.

EB AND FLO

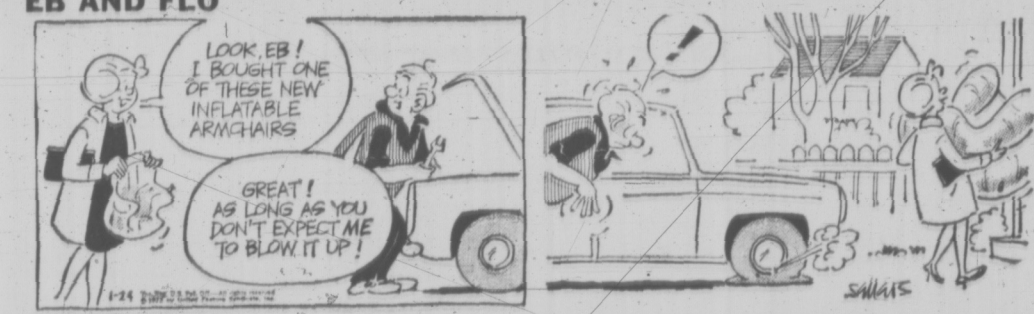

MISS PEACH

SNOJOE

MUTT AND JEFF

MARK TRAIL

CRYPTIC CROSSWORD

ANSWER TO FRIDAY'S PUZZLE

ACROSS
1 Leaves off
8 One
9 Prehistoric
11 Sceptre
12 Greed
13 Entomb
15 Brogue
17 Heirs
18 Lassies
20 In a nutshell
22 Dot
23 Go half-way

DOWN
2 Err
3 Edict
4 Outset
5 Forager
6 Pocket guide
7 Head-dress
10 Electricity
11 Shepherds
14 Mustang
16 Plough
19 Sisal
21 Lea

CLUES

ACROSS
7 Result is put to wrong use (5)
8 Not huge but shaped to become robust (7)
9 It's beastly being a long time in one job (7)
10 Shoot a young man (5)
12 Cracked up, oddly enough (8,4)
15 Charge for hiring a coach? (7,3)
18 Ascended a small hill to the North (5)
19 Not only is it swift, it looks like one! (7)
21 An account that has been overdrawn? (7)
22 Silky fabric woven in one piece (5)

DOWN
1 He has a habit of hoarding his wares (10)
2 A Caledonian race meeting (5)
3 Fairy ripe for a change (4)
4 Mark possibly made by a skater (6)
5 Trouble is found in a subtle shade of meaning (8)
6 Find her with nothing on in bed, smoking one? (7)
11 A hot drink! (6,4)
13 Prevailing wet weather, we hear (8)
14 You won't lose all by being charming (7)
16 Made a home for a good man in need (6)
17 A flash of brilliance (5)
20 Her name's in all the American newspapers (4)

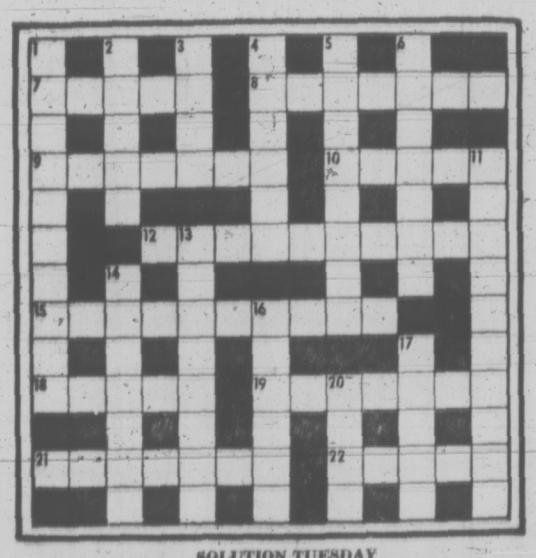

SOLUTION TUESDAY

Nissan Opts For Rotary

TOKYO (AP) — Nissan Motor Co., the second-largest Japanese auto-maker, said it plans to market its first rotary-engine pasenger car in late 1973.

Nissan officials said the company has developed rotary engines to be used for its vehicles under a licence obtained from Audi NSU Auto Union Ag., of West Germany, in 1970.

The Bridge Expert

By FRED KARPIN

At all national tournaments, the American Contract Bridge League distributes "meal tickets" worth $1 apiece. This distribution is made to each player at each session every day of the 10-day tournament. These tickets can be used in specified restaurants throughout the city, as well as the dining facilities at the hotel in which the tournament is being held. Each working staff member of the league also receives the same meal-ticket "honorarium."

During the 1971 National Championships held in Chicago this past summer, one of the directors asked another: "Where can I get a meal ticket? I didn't get one when they were distributed earlier."

The answer came forth: "Marry a rich widow."

If the rich widow in question was the one who was the East defender in today's deal, she demonstrated that she was quite capable of supporting her partner in top-echelon bridge living. The deal arose in a high-stake bridge game at New York City's Cavendish Club.

North-South vulnerable. South deals:

NORTH
♠ 8 6 5 2
♡ 9 5
◊ K Q J 10 7 2
♣ K

WEST
♠ J 10
♡ A Q 4
◊ 6 4 3
♣ Q 10 7 6 2

EAST
♠ A 4
♡ J 8 7 3 2
◊ A 9
♣ 8 5 4 3

SOUTH
♠ K Q 9 7 3
♡ K 10 6
◊ 8 5
♣ A J 9

The bidding:

South	West	North	East
1 ♠	Pass	2 ◊	Pass
2 ♠	Pass	3 ♠	Pass
4 ♠	Pass	Pass	Pass

Opening lead: Six of ♣.

West's opening lead of the club six was captured by dummy's king, after which the deuce of trumps was led. Had our widow mechanically played the four-spot, declarer would have fulfilled his contract with ease. He would have won the trick with the queen, and on the ace of clubs he would have discarded one of dummy's hearts. His only losers would then have been a spade, a heart and a diamond.

But, on the trump lead off dummy at trick two, our widow promptly put up the trump ace. She then shifted to a heart, and West cashed two heart tricks. Subsequently East made her ace of diamonds, for the setting trick.

East's decision to play her trump ace at trick two was a well-reasoned one. She knew that South had the ace of clubs, for surely West would not be underleading the club ace at trick one. Thus if South were allowed to capture the initial trump lead, he would discard a heart from dummy on his club ace.

From East's seat, her best hope of defeating South's contract was for the defenders to make two heart tricks — and her play made that hope a reality.

Garden Club President

Edward Brakefield-Moore, 4705 William Head Road, has been elected president of the Metchosin Garden Club.

He succeeds Mrs. B. W. Lennox.

Other officers are Mrs. R. E. Giles, vice-president; Mrs. Gordon Powers, secretary; Hugh Francis, treasurer; Mrs. A. H. Matt, D. T. Willson, directors.

Meetings are held in St. Mary's Church Hall, Metchosin Road, at 8 p.m. on the third Monday of every month.

FUN WITH FIGURES

By J. A. H. HUNTER

"Is that all you have?" asked John. "Only pigs and geese?"

"That's all. Not much of a farm," replied Sam. "Just forty heads and eighty-eight feet."

How many pigs did he have?

Thanks for an idea to P. J. Egan, Dublin, Eire.

(Answer tomorrow)

Friday's answer: Two other numbers, 3955 and 9899.

386-2121

CLASSIFIED ADVERTISING

Vancouver Island's Largest Shopping Centre in Print

386-2121

BOX REPLIES
All replies to private box numbers available from 8:00 a.m. to 6:00 p.m. Monday to Friday inclusive.
Victoria Press Box numbers available on request. Charge $1.50.

OFFICE HOURS
Classified Counter, 8:00 a.m. to 6:00 p.m. Business Office, 9:00 a.m. to 5:30 p.m. Monday to Friday inclusive.

* * *

OFFICE CLOSED SATURDAY

* * *

TELEPHONE HOURS
8:00 a.m. to 8:00 p.m. Monday to Saturday inclusive.

* * *

CLASSIFIED COPY DEADLINES
Regular classified advertisements may be placed at the counter, 8 a.m. to 5:00 p.m. on the day prior to publication, Monday to Friday inclusive. By telephone, 8:00 a.m. to 5:00 p.m. Monday to Saturday inclusive.
All classified semi-display copy must be in the possession of Victoria Press Ltd., 2631 Douglas Street, by 4:00 p.m. on the day prior to publication, with the exception of that copy for Sunday Colonist must be in by 4:00 p.m. Friday.

FULL COVERAGE CLASSIFIED RATES

REGULAR CLASSIFIED LOCAL RATE
One day, 9c per word per day.
Three consecutive days, 8c per word per day.
Six consecutive days, 7c per word per day.
1 6-pt. heading or white space allowed to be charged at 5 words. Minimum advertisement 10 words and $1.00.
Each initial, sign, group of figures and abbreviation counts as one word.

SEMI-DISPLAY LOCAL RATE
Ads requiring a style other than that mentioned above will be charged by the meanured agate line (14 agate lines equal 1 inch).
One day, 40c per line, $5.60 inch.
Three consecutive days, 35c per line, $4.90 inch.
Six consecutive days, 30c per line, $4.20 inch.

NATIONAL RATE AND OUT-OF-PROVINCE RATE
Regular classified, 10c per word per day.
Semi-display, 43c per line per day, plus 10% if both type sizes are used.

Birth Notices, $2.00 per insertion for standard message of 30 words or less. 8c each additional word or initial.
In Memoriam notices, Cards of Thanks, Death and Funeral Notices, not exceeding 12 lines, $3.50 first insertion and $2.65 subsequent insertions. Each additional line, 35c daily.

Births, Deaths, In Memoriam Notices, Cards of Thanks, Personals not accepted by telephone.

Single paper rates on request.

SUBSCRIPTION RATES
Wherever carrier service is maintained, $3.00 per month.
By mail—
Canada, $3.50 per month, $10.00 per 3 months, $39.00 per year.
United States, $4.00 per month.
Saturday Only—
Canada, 25c per copy, $13.00 per year.
United States, 30c per copy, $15.60 per year
Commonwealth and Foreign rates upon request.
Mail subscriptions are payable in advance
Authorized as second class mail, Post Office Department, Ottawa.
Member Audit Bureau of Circulations

TERMS OF PUBLICATION
The Victoria Press Ltd. shall not be liable for non-insertion of any advertisement beyond the amount paid for such advertisement.
In the event of an error occuring the liability of Victoria Press Ltd. shall not exceed the charge for the space actually occupied by the item in question.
All claims on error in publication shall be made within 12 hours thereafter and if not made shall not be considered. No claim will be allowed for more than one incorrect insertion nor for errors not affecting the value of the advertisement.
All estimates of cost are approximate. Advertisers will be charged with space actually used.
All advertising copy will be subject to the approval of the Victoria Press Ltd., who reserve the right in its sole discretion to classify, reject or insert copy furnished.
Advertisements must comply with the British Columbia Human Rights Act which prohibits any advertising that discriminates against any person because of his race, religion, sex, colour, nationality, ancestry or place of origin, or because his age is between 44 and 65 years, unless the condition is justified by a bona fide requirement for the work involved.
While every endeavor will be made to forward replies to box numbers to the advertiser as soon as possible, we accept no liability in respect of loss or damage alleged to arise through either failure or delay in forwarding such replies, however caused, whether by negligence or otherwise.

CIRCULATION REPRESENTATIVES
Duncan, Chemainus—
P. J. Rogers 746-6181
Lake Cowichan—
P. Edwards 749-6771
Nanaimo—
R. Lakey SK 3-2766

United States Representatives
MATHEWS SHANNON and CULLEN, INC
New York, Boston, Chicago, Detroit, Philadelphia, Pittsburgh, Cleveland, Syracuse, Charlotte, Atlanta, Cincinnati.

DUNCAN BUREAU
262 Station Street (Hamilton Electric Building) Office and telephone hours 1 p.m to 5 p.m, Monday to Friday, inclusive.
PHONE DUNCAN 746-6181

CLASSIFIED SERVICE FOR DUNCAN COWICHAN VALLEY CHEMAINUS RESIDENTS
Classified Ads phoned in to our Duncan office 746-6181 before 3:30 p.m. will appear in the following day's papers.

PHONE DIRECT 386-2121 TO PLACE YOUR CLASSIFIED AD

CLASSIFICATION INDEX

VITAL STATISTICS
1 Births
5 Deaths and Funerals
8 Cards of Thanks
9 In Memoriam
10 Funeral Directors

NOTICES
11 Monumental
14 Announcements
15 Coming Events and Meetings
16 Catering, Banquet and Reception Rooms
17 Restaurants
18 Places to Visit
20 Lost and Found

EMPLOYMENT
21 Male Help Wanted
25 Male or Female Help Wanted
26 Female Help Wanted
27 Teachers Wanted
29 Situations Wanted Male
30 Situations Wanted Female
31 Situations Wanted Male or Female

BUSINESS SERVICES AND DIRECTORY
36 Business Services and Directory

PERSONAL SERVICES
32 Trade Schools.
33 Bands, Musicians and Orchestras
38 Travel
39 Personals
40 Business Personals
42 Education
43 Dancing
71 Music Teachers

MERCHANDISING
60 Fuel
63 Timber
65 Building Supplies
70 Musical Instruments
77 Motorcycles
78 Bicycles
80 Boats and Marine
83 Aircraft
92 Sporting Goods
93 Cameras, Supplies and Photo Finishing
96 Ranges, Stoves and Furnaces
97 Furniture
98 TV, Stereo, Radio Sales and Service
99 Groceries, Meat and Produce
100 Miscellaneous for Sale
103 Miscellaneous Wanted
109 Miscellaneous to Rent
112 Wanted to Rent, Miscellaneous
115 Swaps
117 Antiques
119 Florists
120 Garden Supplies
125 Pets and Supplies
127 Chicks, Poultry, Hatching Eggs, Supplies
128 Livestock, Supplies and Events
130 Heavy Equipment and Machinery
135 Farm Implements

AUTOMOTIVE
149 New Car Directory
150 Cars for Sale
151 Foreign Import and Sports Cars
154 Trucks and Buses
156 U-Drives and Auto Washing
158 Tires
160 Parts, Accessories
162 Auto Repairs, Service and Towing
164 Auto Body Work and Painting
166 Cars and Trucks Wanted
168 Campers and Trailers
169 Mobile Homes and Parks

ACCOMMODATION
175 Hotels
178 Summer Resorts
181 Tourist Accommodation
185 Convalescent and Rest Homes

RENTALS
190 Room and Board
191 Room and Board Wanted
193 Rooms to Rent
194 Rooms Wanted
197 Housekeeping Rooms to Rent
199 Housekeeping Rooms Wanted
200 Apartments to Rent, Unfurnished
201 Apartments to Rent, Furnished
202 Apartment Furniture to Rent
203 Apartments Wanted
206 Duplexes to Rent
207 Duplexes Wanted to Rent
210 Houses to Rent, Unfurnished
211 Houses to Rent, Furnished
212 Houses Wanted to Rent
215 Halls, Warehouses, Stores and Offices to Rent

FINANCIAL
155 Automobile Financing and Insurance
230 Personal Loans and Insurance
233 Mortgage Loans and Insurance
234 Mortgages for Sale
235 Wanted to Borrow

REAL ESTATE
240 Business Opportunities
241 Business Opportunities Wanted
244 Revenue Property
245 Revenue Properties Wanted
247 Commercial or Industrial Properties
250 Houses for Sale
253 Country Homes and Properties
256 Waterfront Properties
258 Condominiums and Townhouses
263 Garages for Sale, Rent, Wanted
265 Houses Wanted to Buy
268 Listings Wanted
270 Exchange Real Estate
271 Lots for Sale
273 Property for Sale
274 Property Wanted
280 Acreage for Sale and Wanted
285 Up-Island Properties
290 Farms for Sale and Wanted
293 Gulf Islands Properties
294 Mainland and Out of Province Properties
295 Listings Cancelled
300 Churches

NOTICE OF COPYRIGHT

Full, complete and sole copyright in any advertisement produced by Victoria Press Ltd. is vested in, and belongs to, Victoria Press Ltd., provided, however, that copyright IN THAT PART AND THAT PART ONLY of any such advertisement consisting of illustrations, borders, signatures or similar components which is, or are, supplied to Victoria Press Ltd. by the advertiser in the form of engravings, matrices, casts, etc., and incorporated in said advertisement shall remain in and belongs to the advertiser.

1 BIRTHS

LE MAITRE — Born to Mr. and Mrs. E. F. Le Maitre, 3400 Metchosin Road, at St. Joseph's Hospital, on January 14, 1972, their long awaited son, Dwayne Eugene Thor. Many thanks to Dr. W. J. Bell and Maternity Staff.

PEAKER — Born to Mr. and Mrs. G. Douglas Peaker, 767 Matinson Ave., at Royal Jubilee on January 20, 1972, a son, 8 lbs. 2 oz.

SIBERRY — Born to Mr. and Mrs. R. J. Siberry (nee Demers) at Civic Hospital in Ottawa, on January 20, 1972, a son, a brother for Laura.

5 DEATHS AND FUNERALS

BRADLEY — At Sidney, B.C., on January 22, 1972, Mrs. Annie Bradley, age 51 years. Born in Enerdale, Cumberland, England, and had been a resident of Saanich, B.C., for the past 19 years, residing at 210 Derrance Road. Survived by her husband, John, at home; daughter, Miss Christine Helen, Bradley, Quesnel, B.C.; son, Stephen, Australia, and several relatives in England. Service will be held in the Sands Funeral Chapel of Roses, Sidney, B.C., on Tuesday, January 25, 1972, at 11:00 a.m., Rev. I. H. Fuller officiating. Cremation.

BRAND — Andrew Howieson (Captain), died in Victoria, on January 20, 1972, after a long illness gallantly endured. Survived by a brother, Robert Tweedie Brand, and sister, Helen J. Hunter Lorimer, both dwelling in Northern Ireland. Predeceased by his wife, Cynthia, in February, 1969. Captain Brand served as an army officer in the First World War and in the Second World War.
Funeral services will be held on Tuesday, January 25, at 1:30 p.m., in The Thomson and Irving Funeral Chapel, Padre D. Kendell officiating, followed by cremation.

5 DEATHS AND FUNERALS

BRONNER—At St. Joseph's Hospital, on Jan. 22, 1972, Dr. Frederic Jean Lionel Bronner, aged 80 years, born in Paris, France, and a resident of Victoria for 17 years. Predeceased by his beloved wife, Violet, in 1964. Survived by his sister, Elisabeth Holmes, Salmon Arm, B.C.; niece, Anne Hooper, Salmon Arm; nephews, Paul Holmes, Calgary, Alta., and Eric Holmes, Edmonton, Alta.; niece, Evelyn Sanders, Calgary, Alta., and niece, Margaret Drybrough, Victoria, B.C. The late Dr. Bronner was associated with McMasters University for many years and was a member of the B.C. Indian Arts and Welfare Society.
Funeral service Wednesday at 3:00 p.m. in HAYWARD'S FUNERAL CHAPEL, Rev. Dr. J. L. W. McLean officiating. Cremation.

BROWN—In Victoria, B.C. on January 19, 1972, Mrs. Mabel Brown, age 72 years. Born in Calgary, Alberta, and a resident of Victoria for many years, late residence, 501 Pandora Avenue.
Service will be held in the Sands Mortuary Limited, "Memorial Chapel of Chimes," on Tuesday, January 25, 1972, at 3:15 p.m. Cremation.

BROWN—Suddenly in Victoria on January 23, 1972, Mrs. Mildred Brown, of 2340 Oak Bay Ave., born in Liverpool, England, raised in Vancouver, and taught school there, resident of Revelstoke for 11 years and of Victoria since 1945. Survived by her loving husband, James Everett; one daughter, Mrs. Mervyn (Suzanne) Campbell; two grandchildren; two aunts in the U.S.A. and numerous cousins.
Funeral service in St. John's Church, Quadra St., on Wed., Jan. 26, at 1:15 p.m., with the Rev. Canon G. Baker officiating. Followed by cremation. (Flowers gratefully declined. If desired, friends may donate to the Heart Fund, 620 View St.) McCall Bros. Funeral Directors in charge of arrangements.

CRABTREE—In Victoria, B.C., on January 24, 1972, Mrs. Minnie Crabtree, aged 92 years, born in London, England, and a resident of Victoria for the past 25 years, late residence, 938 Ambassador Ave. She leaves her husband, Ernest, at home; daughters, Mrs. W. R. G. (Edna) Walton, Victoria, B.C., and Mrs. (George (Lilian) Greer, Brockville, Ontario; 4 grandchildren, 8 great-grandchildren.
Service will be held in the Sands Mortuary Limited "Memorial Chapel of Chimes," on Tuesday, January 25, 1972, at 1:00 p.m., Rev. R. W. McQuarrie officiating. Interment in Hatley Memorial Gardens.

DAVENPORT—Frances Elsie, on January 21, 1972 in her 82nd year. Born in Leeds, England and a resident of Victoria since 1913. She leaves her son, Richard, of Calgary; her daughter, Muriel (Mrs. Gordon Hartley) of Victoria), six grandchildren and two great-grandchildren.
Funeral service in St. Phillip's Church, Nell Street, on Tuesday, January 25, at 10:30 a.m. with the Rev. John Vickers officiating. Interment at Royal Oak Burial Park. McCall Bros. Funeral Directors Ltd. in charge of arrangements.

FOOTE — In Victoria on January 20, 1972, Mr. Arthur Leamon Foote, aged 83 years. Born in Scotland, resident here for 47 years, formerly of Montreal and Toronto. He was predeceased by his wife May on December 30, 1971 and son Alan, killed in action Jan. 1943. He leaves his son Ian of London, Ont.; and daughter Mrs. D. Colin Wyatt (Dorothy) of Victoria; four grandchildren; one sister, Mrs. Eva Anderson of Glasgow, Scotland.
Funeral service in McCall Bros. FAMILY CHAPEL on Tues. January 25th, at 10:30 a.m. with the Rev. Canon Grahame Baker officiating, followed by cremation.

GREGORY—In the Royal Jubilee Hospital, Victoria, on January 23, 1972, Captain William Gregory, R.N. (retired), in his 91st year, formerly of Matson Lodge, resident in Victoria for 25 years. He is survived by a cousin, A. R. Glen, of Nanaimo. He was a member of the Thermopylae Club and the B.C. Historical Society and a member of the Commonwealth Society in Great Britain.
Funeral service in McCall Bros. Family Chapel, on Friday, Jan. 28, at 4:30 p.m., with the Rev. F. W. Hayes officiating. Followed by cremation. (Flowers gratefully declined. Memorials, if desired, may be made to the Maritime Museum, 28 Bastion Square.)

GRIFFIN — At the residence, 790 Tiswilde Road, Metchosin, Ormond Rae Griffin, a native son, in his 77th year. He leaves to mourn his passing, his daughter, Margaret Rolandson; two sisters, Mrs. A. (Margaret) Dowell and Mrs. F. (Kathleen) Sharples; also eight grandchildren and six great-grandchildren; two nephews, and his close and good friend, Ursula Jupp, all of Victoria, B.C. He was predeceased by his only son, Ormond in 1971. The late Mr. Griffin was a member of the R.C.L. Britannia No. 7, and the Thermopylae Club and served overseas with the 5th Artillery during W. W. 1, and was also a member of the Victoria Fire Department, retiring after 32 years service with the rank of Lieutenant.
A boundless spirit — victor to the end.
Funeral service in HAYWARD'S FUNERAL CHAPEL on Wednesday at 10:30 a.m. Padre J. A. Roberts officiating. Cremation. In lieu of flowers, donations to the Salvation Army would be appreciated.

HASANEN—In Victoria, on January 22, 1972, Mr. William Hasanen, Caycuse Camp, Honeymoon Bay, aged 71 years. He is survived by his wife Regina Bertha; his daughter, Mrs. Robert (Diana) Wilkins, and son, Bradley William, and 5 grandchildren, all of Victoria; 1 sister, Mrs. Mamie Adams, Seattle, Wash., and brother, Rudolph Hendrickson, Caycuse, Honeymoon Bay; nieces and nephews.
Funeral arrangements will be announced later by McCall Bros. Funeral Directors Ltd.

HOLLAND — Suddenly in Victoria on Thursday, January 20, 1972, Mr. Michael Norman Holland, age 16, of 1250 Rudlin St. Born in Victoria and a lifetime resident, he was a student at Central Junior High School and a member of the Victoria Minor Hockey Association, the Carnarvon Pony League and the Victoria Boys' Club of which he was a Camp Counsellor at its summer camp. He is survived by his parents, Mr. and Mrs. Arthur J. Holland, two sisters, Susan and Dianne and one brother David at the residence and one sister Mrs. R. (Sharron) Sansbury of Victoria and aunts, uncles and cousins.
The funeral service will be conducted on Tuesday, January 25, 1973, at 1:30 p.m. from CHAPLIN'S FUNERAL CHAPEL with the Rev. W. E. Greenhalgh officiating followed by cremation.

HOPKINS—C. Hazel, at St. Joseph's Hospital, January 23, 1972. She is survived by her loving husband, at the residence, also three sons.
Flowers are gratefully declined. Memorial services will be held at a later date. Arrangements through the Memorial Society of B.C. and First Memorial Services Limited.

HOWES — In Victoria, B.C., on January 21, 1972, Mrs. Ellen Susannah Howes, at Moose Jaw, Sask., aged 91 years. Born in Norfolk, England, and a resident of Moose Jaw for 61 years. She is survived by two daughters, Mrs. E. Tucker, of Fort St. John, B.C., and Mrs. F. Woodrow, of Victoria; four grandsons; one granddaughter; 13 great-grandchildren; also one brother, John Lunn, of Norfolk, England; several nieces and nephews.
Funeral service in Lady Chapel, Christ Church Cathedral, Quadra St., on Tuesday, Jan. 25, at 1:15 p.m. Followed by Cremation. McCall Bros. Funeral Directors in charge of arrangements.

5 DEATHS AND FUNERALS

MACKENZIE—Dr. Roderick Murray, at Resthaven Hospital, Sidney, on January 22, 1972. Born at Saanichton, B.C., on December 8, 1902; he attended schools in Saanichton and Victoria, later graduating from North Pacific College of Dentistry, Portland, Oregon, in 1924, a member of Xi Psi Phi Fraternity. He practised dentistry in Nenana, Petersburg, Ketchikan and Juneau, Alaska, served on the Alaska Board of Dental Examiners and in 1960 was voted an honorary lifetime membership in the Alaska Dental Society. For six years he was Director of Oral Health Activities for U.S. Public Health Service in Alaska, served as a Senator in the Alaska Territorial Legislature in 1949 and 1951, was a member of the Pioneers of Alaska; became a member of the Masonic Lodge, No. 62, Petersburg, Alaska, in 1927. Returning to Saanichton to reside in 1958, he was a member of the Canadian Dental Society, practicing in Victoria, until 1967, and laterly at the Sidney Professional Centre. He is survived by his widow, Jean, at No. 203, 9560 Fifth Street, Sidney; four daughters, Mrs. R. (Carol) Keleske and Mrs. R. H. Miller (Margot), in Ketchikan, Alaska; Mrs. W. (Heather) Myers, Djakarta, Indonesia, Mrs. E. (Sheila) Page, Palo Alto, California, and eight grandchildren; two sisters, Mrs. W. (Mildred) Ibbelson and Mrs. H. (Jesse) Kennedy, of Sidney.
A memorial service will be held at St. Stephen's Anglican Church, Mt. Newton Cross Road, Saanichton, on Wednesday, January 26, at 2:30 p.m., Rev. Ivan Futter officiating. Cremation. Flowers gratefully declined. If desired, donations may be made to St. Stephen's Church.

PUGH — At the residence, 3920 Finnerty Road, on January 20, 1972, Mrs. Florence Velma Pugh, aged 64 years; born in Winnipeg and a resident of Victoria for the past 50 years. She leaves her husband, John Edgar, at the residence; her son, Edgar Henry; three sisters, Mrs. L. Atkinson, Mrs. I. V. MacMillon and Mrs. C. Storey, all of Victoria; one brother, J. A. Bond of Victoria; also nieces and nephews.
Funeral service in McCall Bros. Chapel, Johnson and Vancouver Streets, on Tuesday, January 25, at 3:30 p.m., with the Rev. Canon C. Bishop officiating, followed by cremation. (Flowers gratefully declined. If desired, friends may donate to the Heart Fund, 620 View Street).

PYLE — In Victoria, B.C., on January 22, 1972, Mr. Henry James (Harry) Pyle, age 89 years. Born in Edinburgh, Scotland, late residence 606 Douglas Street. Survived by his wife, Edith Louise Spalding, at home; son, James Waller, Calgary, Alberta; daughters, Mrs. H. F. (Enid) Herbert, Ottawa, Ontario, Mrs. W. L. C. (Monica) Wallace, Clarkson, Ontario; 10 grandchildren and four great-grandchildren.
Service will be held in Holy Trinity Anglican Church, Patricia Bay, B.C., on Monday, Jan. 24, 1972, at 3:00 p.m., Rev. Robert Sansom officiating. Interment in the Church Cemetery. Arrangements by the Sands Funeral Chapel of Roses, Sidney, B.C.

WEIR—Passed away in M.S.A. General Hospital, Abbotsford, on Saturday, January 22, 1972, Mrs. Thelma Alice Weir, in her 75th year, formerly of 2481 Pauline St. Predeceased by her loving husband Jack, in June, 1960. Survived by 2 sons, Grant, of Victoria, Kenneth, Abbotsford; 4 grandchildren.
Funeral service Tuesday, January 25, at 1:30 p.m. from the Chapel of Henderson Funeral Home Abbotsford. Reverend Norman Calland officiating. Followed by cremation.

The Lord is my shepherd; I shall not want.

He maketh me to lie down in green pastures: He leadeth me beside the still waters.

He restoreth my soul: He leadeth me in the paths of righteousness for His name's sake.

Yea, though I walk through the valley of the shadow of death, I will fear no evil; for thou art with me: thy rod and thy staff they comfort me.

Thou preparest a table before me in the presence of mine enemies: thou anointest my head with oil; my cup runneth over.

Surely goodness and mercy shall follow me all the days of my life: and I will dwell in the house of the Lord for ever.

PSALM 23.

8 CARDS OF THANKS

Sincere kindness and sympathy brings consolation in this time of sorrow. The many cards, flowers and helpful acts and understanding words of relatives and friends, after the loss of our dear husband, father and grandfather, Mr. William (Bill) Keck. Many grateful thanks for the donations for the Canadian Cancer Fund, to the Rev. Pattison, to the staff of St. Joseph's Hospital, Mr. Les Donaldson, Dr. W. S. Bell and Dr. Kendrick. — Mrs. Irene Keck and Family.

9 IN MEMORIAM

CAMPBELL—In loving memory of James Campbell, who passed away January 25th, 1970.
—Ever remembered and sadly missed by the family.

COULTER—Frank Leslie. In loving memory of our Dad, who passed away Jan. 24, 1971.
—Les Jr. and Mona and families.

NAGY — In loving memory of a dear mother and grandmother, Eva K., who passed away Jan. 24, 1970.
There are lots of mothers in this world, we know,
But she was ours, and we loved her so.
If she could have spoken before she died,
These are the words she would have replied:
"Weep not for me, nor sorrow take,
But love one another for my sake."
—Daughter Thelma, Vern and Shawn.

NAGY — In loving memory of mother, Eva, who passed away Jan. 24, 1970.
Dear mother, you are not forgotten,
Though on earth you are no more,
Still in memory you are with me
As you always were before.
—Always remembered by daughter Betty.

10 FUNERAL DIRECTORS

HAYWARD'S CHAPEL
Ready to carry out the family's wishes, quietly, sympathetically, with efficiency and dignity.
386-3505
734 Broughton St.
A. W. FRANCIS, OWNER-MGR.

10 FUNERAL DIRECTORS

WE CARE
Four Chapels Dedicated to Service. Sensible Prices.

SANDS MORTUARY LTD.
"Memorial Chapel of Chimes" 1803 Quadra, Victoria, B.C.
388-5155 - 388-5156 - 383-7511

SANDS
"CHAPEL OF ROSES"
9838 Fourth St., Sidney, B.C
656-2932

WESTWOOD
"CHAPEL OF FLOWERS"
(SANDS)
No. 1, Newcastle Ave., Nanaimo, B.C. - 753-2032

SANDS
"CHAPEL OF HEATHER"
317 Goldstream Ave., Colwood, B.C. -478-3821

Independent, Family Owned and Controlled. Sands since 1912.

McCALL BROS.
Funeral Chapels
1400 Vancouver Street
385-4465 — 385-4466 — 385-4467

TUESDAY
FOOTE, Mr. Arthur
10:30 a.m.—FAMILY CHAPEL
DAVENPORT, Mrs. Frances
10:30 a.m.—ST. PHILIPS CHURCH
HOWES, Mrs. Ellen
1:15 p.m.—LADY CHAPEL
CHRIST CHURCH CATHEDRAL
PEDERSEN, Mrs. Florence
1:15 p.m.—FLORAL CHAPEL
PUGH, Mrs. Florence V.
3:30 p.m.—FLORAL CHAPEL

WEDNESDAY
BROWN, Mrs. Mildred
1:15 p.m.—ST. JOHN'S CHURCH

FRIDAY
GREGORY, Capt. William
4:30 p.m.—FAMILY CHAPEL
TO BE ANNOUNCED
HASANEN, Mr. William

CHAPLIN'S FUNERAL CHAPEL
1155 Fort Street

INDEPENDENTLY OWNED AND OPERATED, OFFERING LOW COST FUNERAL ARRANGEMENTS WITHIN THE MEANS OF ALL.
384-5512 384-8626

THOMSON & IRVING
Funeral Chapel
Est. 1906 — Formerly of Winnipeg
A Dignified and Understanding Service at Moderate Cost
PRE-NEED AT NEED SHIPMENTS
1625 Quadra St. Phone 384-2612

FIRST MEMORIAL SERVICE
Undertakers for the Memorial Society of B.C. — 384-7041

11 MONUMENTAL

STEWART MONUMENTAL
Works Ltd.
ESTABLISHED 1896
Memorial of Distinction
Marble fireplace and tabletops
1403 May St. 384-3452

MORTIMER'S MONUMENTS
ESTABLISHED 1872
"The Finest in Craftsmanship"
633 DAVID ST. 383-6421

15 COMING EVENTS and MEETINGS

GORGE SOCCER BINGO
EVERY MONDAY
7:30 P.M.
ST. JOSEPH'S HALL
745 W. BURNSIDE
GOOD NEIGHBOR
NOVELTY GAMES
DOOR PRIZES
HIDDEN ENVELOPE
NO GAME LESS THAN $10
2 GAMES AT $50
2-WAY JACKPOT GAME
MINIMUM $100
ADM. $1, 6 CARDS $2
5 EXTRA GAMES

COME ONE — COME ALL
YOU'LL HAVE A BALL

LEGION BINGO
CLUB TANGO
1637 View
Every Mon., 7:30 p.m.

Minimum prize	$16
2 games at	$30
1 game at	$50
1 game at	$100

Free Transportation to town
Door Prizes

20 Good Neighbor Games
Operated by
Veterans for Veterans' Benevolence

RCAF ASSOCIATION
CASH — BINGO — CASH
Every Monday
7:30 p.m. sharp
OLD AGE PENSION HALL
1600 GOVERNMENT ST.
Admission $1.00
Extra card 25c
6 cards for $2.00
Minimum prize $15.00
5 extra games, 25c per card
Support to 89 Air Cadet Squadron And 806 Pacific Wing Charities

PARISH BINGO
Parish Hall, Langford
758 GOLDSTREAM AVE.
TUESDAY — 8 P.M.
15 GAMES
Free Admission, 5c card
Minimum Prize $25
7th Game — $50
One Final Game
FULL Card
$100 Prize

N.D.P. M.L.A. SMORGASBORD
Monday, January 24th
Refreshments 6:30, dinner 7 p.m.
Dominion Hall Boilermakers
802 Esquimalt Road
Tickets $3 each
Tickets available at N.D.P. Headquarters, 1018 Blanshard Street.

HUMANIST FELLOWSHIP. DR. Harvey Richardson showing slides of recent China visit and discussing Acupuncture. Thursday Jan. 27th, 8 p.m. Dominion Hotel. Everybody welcome.

BINGO! COLWOOD COMMUNITY Hall, 15 games, 5 extra, Door prize, Cash prizes. Every Thursday 7:30 p.m. Admission, $1. Extra cards, 5 for $1.

16 CATERING, BANQUET and RECEPTION ROOMS

QUEENS ROOM
Queen Victoria Inn, re-opening March 1, 1972. Victoria's fabulous setting for that important wedding reception, private party, etc. Full catering available. Information and reservations call, 386-2812.

20 LOST AND FOUND

LOST: WALLET CONTAINING identification and money, Cook-Fairfield area. Return to 216 Moss Street.

LOST—GREY AND WHITE SHORT-haired part tabby-Siamese. Male, James Bay area. Answers to "Sherman." Reward. 384-0859.

FOUND: BLACK MALE KITTEN, Prospect Place, York Place. 592-1734.

LOST: MAN'S BROWN TINTED prescription glasses with silver frame. Reward. 386-6623. 478-5908.

PERSON FINDING ALUMINUM cane in Eaton's, please phone 385-5363.

LOST: 2 RINGS IN EATONS washroom, second floor, valued as keepsake, reward. Phone 598-3423.

LOST: MAN'S BLACK HORN rimmed glasses. Near Eaton's carpark. 383-4974.

LOSE YOUR PET? HOMES wanted, found, SPCA. 386-6427.

HAVE YOU LOST YOUR CAT? Homes wanted. CPL. 598-5731.

LOST: CAR KEY WITH LICENSE tag. 383-0202.

LOST: LADIES GOLD WATCH. Cyma make. Phone 383-3791.

21 MALE HELP WANTED

ADVERTISEMENTS IN THIS CLASSIFICATION MUST COMPLY WITH THE BRITISH COLUMBIA HUMAN RIGHTS ACT SEE COLUMN 1

INTERNATIONAL CONCERN IS SEEKING AN ALERT INTELLIGENT SALESMAN

For exclusive territory. He will contact the retail market with our patented and proven anti-shoplifting system. We manufacture and furnish a revolutionary device and system (not to be confused with anything now on the market), which will prevent 80% to 90% of all shoplifting and employee theft. We also provide protection against robbery, burglary and bad cheques. We train you, provide necessary audio-visual equipment. Only commissioned men with proven sales records need apply. Call or write to Foto-Vu West Ltd., 553 West 8th Avenue, Vancouver — 9. Tel.: 879-6378.

NEW CAR SALESMAN
Immediate opening at Victoria's leading automotive dealership. Position offers excellent commission plan, M.S.A., Group Insurance, Company car and other fringe benefits. Experience not necessary but following qualifications are:
Married
Resident Victoria 2 years.
Apply in person to Mr. W. J. Boothman, Peter Pollen Ford Sales Ltd., 1060 Yates St.

WOULD YOU LIKE TO SPEND A few hours each day on a newspaper street corner location and develop a profitable little business? Would you like to meet the public, enjoy being outdoors and being an independent, responsible salesman? If you are a pensioner or on a limited income and anxious to augment your income and participate in special sales bonuses, this pleasant work is ideally suited for you. Our present salesmen are highly pleased with their sales and profits. With present business expansion there will be two or three sales locations available. You will be assisted in every way possible to establish your own sales location provided you are reliable and ambitious.
For appointment phone Mr. Philson, wholesale manager, Victoria Press Ltd. 382-3131, Local 234.

RAPIDLY EXPANDING LOCAL firm requires commission salesman. Applicants must meet the following requirements.
1. Experience in direct selling
2. Be an aggressive self-starter
3. Proven management ability
4. Must be bondable
5. Have a car
6. Willing to accept responsibility
7. Desire to earn up to $12,000 a year.
We provide:
1. Complete training
2. All leads and contacts.
ARE YOU THIS MAN?
Contact Victoria Press, Box 352

COMMISSION SALES PERSONnel urgently needed. Also managers and supervisors. Travel if desired. Very interested in having Chinese and Japanese personnel that speak 2 languages. For interview, Duncan and Victoria, call 362-5787, 1-6 p.m. January 20th, 21th, 22nd, 25th. Nanaimo Port Alberni, Parksville, Courtney, Comox, Campbell River, Kelsey Bay call 753-2241, 1-6 p.m. Monday, January 24th. Nick Lapshinoff.

OPENING
For Estimator-Quantity Surveyor to work for house and apartment construction company. Construction knowledge, supervision, draughting, etc. would be an asset to the applicant. We offer security in salary plus incentive to the right man. Apply with resume to Victoria Press, Box 356.

PERMANENT POSITION WITH ESTABLISHED LOCAL COMPANY
Full-time job for a man who likes to meet and deal with the public and who has the ability to handle a detailed job. Retail experience would be valuable. Reply giving full details of experience including previous and present salary to Victoria Press, Box 379.

SHIPPER
Are you looking for a challenge? Do you want to move up the ladder and grow with a large expanding manufacturing concern? We require an experienced man to take charge of our complete shipping department. If you are familiar with scheduling, trucks and rail orders, we want to hear from you. Victoria Press, Box 376.

COMMERCIAL CREDIT PLAN Ltd. is seeking a personal loan manager for their Nanaimo, B.C. branch. We offer an excellent starting salary depending on related experience and a good career for the right applicant. Please call 753-2494 or write Commercial Credit Corporation Ltd., 224 Commercial St., Nanaimo.

GOODYEAR FLEXAROOF AND PLASTIGLAS sales to industrial, commercial and industrial accounts. Additional chemical line gives you wide range of prospects and BIG COMMISSION POTENTIAL. Airmail reply to Consolidated Inter-America Corp., Dept. C-2b, 912 E. Ohio Bldg., Cleveland, Ohio, 44114.

MEN'S CLOTHING SALESMAN Fully experienced men's wear salesman for permanent employment in quality men's wear situated in small city on Vancouver Island. Reply giving full details of experience including previous and present salary to Victoria Press, Box 378.

EXCELLENT OPPORTUNITY! Salesman wanted to sell fast moving hardware items on large commission. Unlimited market and little competition. Please reply to Victoria Press, Box 382.

EXPERIENCED COOK FOR RESidential hotel to assume duties as acting chef. 383-4164

21 MALE HELP WANTED

BRANCH MANAGER TRAINEE TO TRAIN FOR CAREER AS EXECUTIVE WITH LARGE NATIONAL COMPANY.
Ambitious, career minded people with executive potential will receive planned training in preparation for a career as a Branch Manager with the nation's oldest and largest consumer finance company. If selected, you will earn full salary as you train, with frequent increases directly related to your progress. Promotions to positions of greater responsibility are from within the company. Stable employment, outstanding employee benefits, and rapid promotions provide for a secure future. Age 21 or older, some college desirable but not required.
HOUSEHOLD FINANCE CORP.
1218 DOUGLAS STREET

WANTED!
LIFE INSURANCE REPRESENTATIVE
For
NEW UNITED M.T. PLAN
Already sold $56,000,000 in less than 10 months
FOR FULL PARTICULARS REGARDING THIS AND SPECIAL FINANCIAL SERVICES
CONTACT
UNITED INVESTMENT LIFE ASSURANCE CO.
K. W. Plewes — Divisional Mgr.
1061 Fort St. 388-4288

OFFSET PRESSMAN
Experienced, capable journeyman to operate Commander and Multi producing wide range of quality job work in modern, progressive commercial printing plant in Okanagan Valley. Excellent working conditions. Minimum starting wage for right man $775 per month. Ideal opportunity in permanent position for responsible man with younger family wishing to settle in Interior B.C. Write Box 446, Vernon, B.C. stating full qualifications and experience.

CAREER OPPORTUNITY
Leading Canadian Financial Institution requires a sales representative with some previous experience in lending (acceptance, mortgages, banking, etc.). Please forward a complete resume including personal data experience, education and salary requirements in full confidence to Victoria Press, Box 321.

LARGE FINANCIAL INSTITUTION requires a representative for sales and service position. 2-year training program with liberal group and pension benefits. If you are hard-working, dedicated, sincere and have a way with people call 382-0521 from 9 a.m.-9 p.m., January 24.

CREDIT UNION MANAGER
Required for Credit Union, over $1,000,000 assets. Excellent potential. Reply giving resume of experience and salary requirements. All applications will be held in strictest confidence. Victoria Press, Box 371.

MOTORCYCLE SALESMAN
Must have sales experience in new or used car field — Be able to ride motorcycles. Top commission, chance for advancement. Send resume to Victoria Press, Box 351. Our staff is aware of this ad.

IF HIGH INCOME INTERESTS you . . . you interest us. Opening for mature man in Victoria area. No experience required. Cash bonuses. Air mail President, Dept. AO, P.O. Box 70, Station R, Toronto 352, Ontario.

JOHN MESTONS LTD. REQUIRE 2 auto painters to operate paint shop. Only quality men need apply. Permanent position to suitable applicants. Apply John Mestons Ltd. 932 Johnson Street, Victoria. 385-8797.

QUALIFIED TELEVISION TECHnician wanted, top wage. Terrific opportunity for the right man. Color experience essential. 477-6972.

WANTED. EXPERIENCED HANDyman with mechanical experience. Steady employment. Apply the B. Wilson Company Limited, 536 Herald Street. 382-4201.

EXPERIENCED WINDOW cleaner for full-time position. Must be able to work with minimum of supervision. Reply stating work history to

TV PROGRAM LISTINGS

EVENING

CBUT—3 Vancouver | KOMO—4 Seattle | KING—5 Seattle | CHEK—6 Victoria | KIRO—7 Seattle | CHAN—8 Vancouver | KCTS—9 Seattle | KTNT—11 Tacoma | KVOS—12 Bellingham | KTVW—13 Tacoma

6:00 P.M.
2—Klahanie
4—News (c)
5—News
6—News Hour (c)
7—News (c)
8—News Hour (c)
9—Telecourse
11—Wild, Wild West
12—Perry Mason
13—True Story

6:30 P.M.
2—Hourglass
4—News (c)
5—News
6—News Hour
7—News (c)
8—News Hour (c)
9—Thirty Minutes
11—Wild, Wild West
12—Walter Cronkite
13—Scope

7:00 P.M.
2—Hourglass
4—Ski Northwest
5—Truth or Consequences
6—Gunsmoke
7—Hee Haw
8—Doris Day (c)
9—Living with Design
11—Jeannie (c)
12—It's Your Bet
13—Bob Corcoran

7:30 P.M.
2—Irish Rovers
4—American Adventure
5—David Frost Revue
6—Gunsmoke
7—Hee Haw
8—Medical Center
9—Seattle in Action
11—Dragnet
12—Gunsmoke

8:00 P.M.
2—Partridge Family
4—Jacques Cousteau Spec.
5—Laugh-In
6—Partridge Family
7—Gunsmoke (c)
8—Medical Center
9—NET Playhouse—Spec.
11—Star Trek
12—Gunsmoke
13—Bob Corcoran

8:30 P.M.
2—Cannon
4—Jacques Cousteau continued
5—Laugh-In
6—Cannon
7—Gunsmoke
8—James Garner
9—NET Playhouse continued
11—Star Trek
12—Movie: Ensign Pulver
13—Stories of Success

9:00 P.M.
2—Cannon
4—Movie: Downhill Racer
5—Movie: Story of a Woman
6—Cannon
7—Lucy
8—James Garner
9—NET Playhouse continued
11—David Frost
12—Movie continued
13—Behind The Wheel

9:30 P.M.
2—Front Page Challenge
4—Movie continued
5—Movie continued
6—Front Page Challenge
7—Doris Day
8—Pig 'n Whistle
9—NET Playhouse continued
11—David Frost (c)
12—Movie continued
13—Behind the Wheel

10:00 P.M.
2—Nature of Things
4—Movie continued
5—Movie continued
6—Nature of Things
7—Sonny and Cher Comedy Hour
8—Ironside
9—NET Playhouse continued
11—David Frost
13—Project 13

10:30 P.M.
2—Man Alive
4—Movie continued
5—Movie continued
6—Man Alive
7—Sonny and Cher continued
8—Ironside
9—NET Playhouse continued
11—News
12—Channel 12 Special

11:00 P.M.
2—News
4—News
5—News
6—CBC News
7—News (c)
8—News
11—News
12—Have Gun—Will Travel
13—Movie: Night Cargo

11:15—6 and 8—Western Canada News

11:30 P.M.
2—News
4—Dick Cavett
5—Johnny Carson
6—News
7—Movie: Baghdad
11—Merv Griffin (c)
12—Merv Griffin (c)
2—Movie: Having a Wonderful Time

12:00 P.M.
4—Dick Cavett
5—Johnny Carson
6—Movie: Cry of the Bewitched
8—Movie: Dimension 5
12—Merv Griffin (c)
13—Sign off (12:15)

12:30 P.M.
4—Dick Cavett
5—Johnny Carson
6—Movie continued
7—Movie continued
8—Movie continued
12—Movie: 99 River Street (1:05)

ALL TIMES ARE LOCAL

CHANNELS RESERVE RIGHT TO MAKE LAST-MINUTE CHANGES

EARLY TUESDAY

6:00 A.M.
4—Good Morning
5—Today (c)
6—University of the Air
7—J. P. Patches (c)
8—University of the Air
12—Friskie Frolics (c)

6:30 A.M.
4—News
5—Today
6—Good Morning
7—Captain Kangaroo (c)
8—Good Morning
12—Captain Kangaroo (c)

9:00 A.M.
4—What Every Woman Wants To Know
5—Telescope (c)
6—Good Morning
7—News (c)
8—Good Morning
12—Lucy (c)
13—Stock-Business Report

9:30 A.M.
2—Mr. Dressup (9:35)
4—Movie: The Ride Back
5—Telescope (c)
6—Yoga
7—News
8—Yoga
11—Concentration Game (c)
12—My Three Sons

10:00 A.M.
2—Canadian Schools
4—Movie continued
5—Sale of the Century
6—Canadian Schools
7—Family Affair (c)
8—Peyton Place
9—Electric Company (c)
11—Manfrap
12—Family Affair (c)
13—Stock-Business Report

10:30 P.M.
2—Friendly Giant (c)
4—Movie continued
5—Hollywood Squares (c)
6—Friendly Giant (c)
7—Love of Life (c)
8—All About Faces
11—Jack La Lanne (c)
12—Love of Life (c)

10:45—2, 6—Chez Helene

11:00 A.M.
2—Sesame Street (c)
4—All My Children (c)
5—Jeopardy
6—Peyton Place
7—Where the Heart Is (c)
8—Jean Cannon
11—Romper Room (c)
12—Where the Heart Is (c)
13—Stock-Business Report

11:30 A.M.
2—Sesame Street (c)
4—That Girl (c)
5—Who, What or Where (c)
6—All About Faces
7—Search Tomorrow (c)
8—Jean Cannon
9—Sesame Street (c)
12—Search Tomorrow (c)

11:55—5—Children's Doctor (c)

12:00 NOON
2—Bob Switzer
4—Bewitched (c)
5—Distaff (c)
6—Noon Show
7—News (c)
8—News; Talk
11—Three on a Match
12—Virginia Graham
13—Stock-Business Report

12:15—8—Pete's Place

12:30 P.M.
2—Luncheon Date
4—Password
5—Days of Our Lives (c)
6—Noon Show
7—World Turns (c)
8—Pete's Place
9—Telecourse
11—Tell the Truth (c)
12—David Frost

12:45—6, 8—Movie: Circus of Horrors

1:00 P.M.
2—Luncheon Date
4—All My Children (c)
5—Doctors (c)
6—Movie continued
7—Many Splendored Things
8—Movie continued
11—Don St. Thomas Show
12—David Frost (c)
13—Market-Business Summary

1:30 P.M.
2—Galloping Gourmet
4—Let's Make a Deal (c)
5—Another World (c)
6—Movie continued
7—Guiding Light (c)
8—Movie continued
11—I Love Lucy
12—David Frost

2:00 P.M.
2—Paul Bernard — Psychiatrist
4—Newlywed Game (c)
5—Bright Promise
6—Movie continued
7—Secret Storm (c)
8—Movie continued
9—Sign Off
11—Laramie
12—Secret Storm (c)

2:30 P.M.
2—Coronation Street
4—Dating Game (c)
5—Somerset (c)
6—Victoria Scene
7—Edge of Night (c)
8—What's the Good Word?
11—Larmie
12—Many Splendored Things (c)

3:00 P.M.
2—Take 30
4—General Hospital (c)
5—Dinah Shore (c)
6—Take 30
7—Gopher Pyle (c)
8—Another World (c)
11—Tennessee Tuxedo
12—It's Your Bet (c)

3:30 P.M.
2—Edge of Night (c)
4—One Life
5—Virginia Graham
6—Edge of Night (c)
7—Dick Van Dyke
8—Anything You Can Do (c)
11—Speed Racer
12—What's My Line? (c)

4:00 P.M.
2—Family Court
4—Love American Style
5—Mike Douglas Show
6—Psychiatrist
7—Movie: Joe Butterfly
8—Beat the Clock
9—Sesame Street
11—Flintstones
12—Atom Ant

4:30 P.M.
2—Drop-In
4—What's My Line
5—Mike Douglas Show
6—Drop-In
7—Movie continued
8—Flintstones
9—Sesame Street
11—Gentle Ben
12—Fun-O-Rama (c)

5:00 P.M.
2—Alphabet Soup (c)
4—Pettycoat Junction
5—Mike Douglas Show
6—Green Acres
7—Movie continued
8—Green Acres
9—Electric Company (c)
11—Gilligan's Island
12—Gilligan's Island

5:30 P.M.
2—All-Star Hockey Game
4—News (c)
5—News
6—All-Star Hockey Game
7—Movie continued
8—Hogan's Heroes
9—Mister Rogers (c)
11—Get Smart
12—Perry Mason

TIMES GOOD MUSIC HOUR

7 P.M. — CJVI

Invitation to the Dance—Weber; Mephisto Waltz, Liszt; Mlle. Modiste with Jeanette Scovotti, Sara Endich; Patricia Kelly and Kenneth Smith; Overture from William Tell.

RADIO LOG

AM Stations—Victoria: CJVI, 900; CFAX, 1070; CKDA, 1220; Vancouver: CJOR, 600; CBU, 690; CKNW, 980; CKWX, 1130; CHQM, 1320; CKVN, 1410. Seattle: KIRO, 710; KOMO, 1000; KING: 1090. Bellingham: KARI, 550. Port Angeles: KONP, 1450.

FM Stations—Victoria, CFMS, 98.5; Vancouver: CKLG, 96.3; CFQM, 103.5; CBC; 105.7; CBUF, 97.7 (French—6 a.m. to 1 a.m.). Seattle: KLXI, 95.7; KLSN, 96.5; KING, 98.1; KIRO, 100.7; KETO, 101.5. Tacoma: KTNT, 93.7; KLAY, 106.1. Edmonds: KBIQ, 105.3. Bellingham: KERI, 104.3.

Most stations broadcast news bulletins on the hour and on the half-hour at early morning and evening peak periods.

Major Newscasts: CBC-FM, 7 a.m.; BBC News, Monday to Saturday: National news; CFAX, CKDA and CJVI, 8 a.m., 12 noon (noon report), 5:30 p.m. (news hour); Saturday and Sunday, 8 a.m., 12:30 p.m., 6 p.m. and 10 p.m.

DENNIS THE MENACE

"I DON'T KNOW WHAT GOT INTO MR. WILSON! I ONLY THREW ONE SNOWBALL AT HIM AN' HE THREW ABOUT TEN AT ME!"

CROSSWORD by Eugene Sheffer

ACROSS
1. Indians
5. Exclamation
8. Texas city
12. Correctly
14. Sandarac tree
15. Spanish lass
16. Mere
17. Canadian prov.
18. Embraces
20. Famous movie
23. Vaya con —
24. War god
25. Artemis
28. Wire measure
29. Many; comb. form
30. Dernier —
32. Hebrew prophetess
34. Wild hog
35. Kind of sheepskin
36. "East —"
37. Famous Lee
40. Forty winks
41. Death notice
42. Subjugates by fear
47. Movement (Music)
48. State again
49. End of mason's hammer
50. Harden
51. Dirk

DOWN
1. Companion of downs
2. Prefix to Cornish names
3. Eternity
4. Animal tracks
5. Young herring
6. High, in music
7. Fragrant blossom
8. River of song
9. Macaws
10. Fish
11. Crude metals
13. Girl's name
19. French author
20. Escape (slang)
21. Dry
22. African river.
23. — Thomas; English poet
25. Museum custodians
26. Sacred image
27. Isles in Galway Bay
29. Othello, for one
31. Wrath
33. Native of Brittany
34. Auxiliary passage
36. Malay gibbons
37. Frolic merrily
38. Musical instrument
39. Smart
40. Tidy
43. Letter
44. Skin tumor
45. Before
46. Sainte (abbr.)

Average time of solution: 23 min.

S	H	A	H		R	O	M		T	R	E	K
P	A	N	E		E	D	E		R	A	L	E
A	S	T	A		G	I	N	R	U	M	M	Y
S	P	A	R	T	A	N		A	M	A	S	S
			T	I	L		E	T	A			
R	R	E	S	S		T	R	E	N	T	O	N
A	I	R			S	A	G			O	R	E
C	A	N	A	S	T	A		S	A	M	B	A
			R	A	Y		C	A	L			
O	M	A	N	I		O	L	D	M	A	I	D
P	I	N	O	C	H	L	E		O	S	L	O
A	C	O	L		A	P	A		N	E	L	L
L	E	A	D		T	E	T		D	A	S	T

Answer to Previous Puzzle

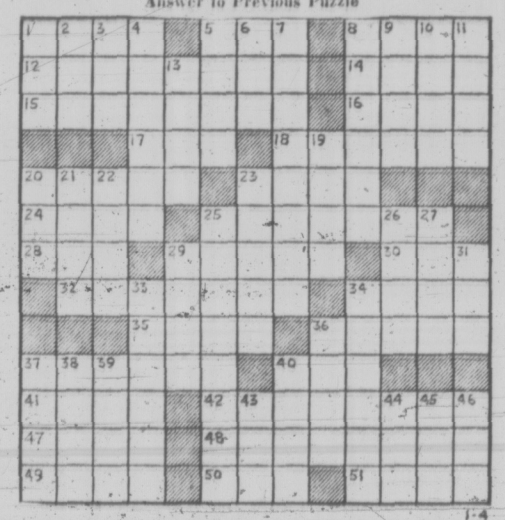

30. SITUATIONS WANTED FEMALE

YOUNG WOMAN WITH WELL behaved 3-year-old boy. Will housekeep in exchange for reduced rent on nice apartment. Phone 598-2739.

WOULD LIKE TO BABYSIT, daytime Monday to Friday. Burnside Gardens area. Reliable. 385-0948.

WOMAN, 18, STEADY HOUSEkeeping, child care "day". 382-3231.

WILL BABYSIT, ALL SHIFTS, Bay-Cook area. Also have babysitters available. 388-9606.

31 SITUATIONS WANTED MALE OR FEMALE

CAMOSUN COLLEGE. HIRE A student, efficient work, variety of services. 592-1281. Students selfhelp. 12-1 p.m. Monday-Friday.

33 BANDS, MUSCIANS and ORCHESTRAS

PRESTIGE ENTERTAINMENT Agencies Ltd. Choose from better bands — acts. 385-4233 or 477-1207.

THE ART KELLY TRIO. 598-3020

WEDDINGS — STEREO TAPE music specialist. J. G. A. 478-2468.

A 3-5 PIECE COMBO AVAILABLE for parties, dances. 384-3704.

36 BUSINESS SERVICES AND DIRECTORY

Appliance Repairs

PROTECT YOURSELF AGAINST high major appliance repair costs. Phone 384-4148. Bray Refrigeration and Air Conditioning Ltd.

SEE CLASS 100 FOR DETAILS. McDonald Appliance Service Ltd. 386-2488.

APPLIANCES REPAIRED AT discount prices. Len. 383-8179.

Blasting

BLASTING 478-1153.

Books

POOR RICHARD'S USED BOOKS Bought — Sold — Exchanged 923 Fort. 384-4411, 106 W. Burnside

Bulldozers

INTERNATIONAL BULLDOZING Ltd. Loading, hauling, excavating and back filling. Top soil and gravel and fill. Land clearing. House wrecking and demolition. Landscaping. Special low rates. Phone Ollie 385-1661 anytime.

HENSON BULLDOZING LTD. Loading, hauling, excavating and backfilling. Gravel, topsoil and fill. Land clearing and burning. Specializing in subdivision development. Free estimates. Phone 479-4234 anytime.

JIM HENDERSON BULLDOZING 1971 Ltd. Excavating, land clearing, road building. D6 cat. 18 backhoe. 384-2114, 384-0120.

Carpenters

ALUMINUM REPLACEMENT windows, siding, gutters
Additions
Alterations and repairs
Roofing, concrete work
Winter rates
Seakrest Industries. 383-5205
Free estimates without obligation

GUARANTEED WORKMANSHIP for cabinet, rumpus rooms, floor and ceiling tiles. Additions, alterations, etc. MacKenzie Construction. Phone Bob, 386-7845.

REASONABLE RATES. BY THE job or hour. Framing, renovations, rumpus room, etc. Free estimates. 478-4688.

TIRED OF INFLATION. ALL carpentry work. Jim. 479-3642 or 382-7885.

QUALITY WORK. REASONABLE rates for all your carpentry work. Willy, 592-3598.

CABINETS, ADDITIONS, REMODELLING and repairs. Free estimates. 478-5128.

PANELLING, RUMPUS ROOMS, ceiling tiles, renovations, carports. Mornings and after 6 p.m. 477-8543.

GENERAL REPAIRS, ADDITIONS and alterations. Estimates. G. C. LUNEY, after 6, 477-2470.

RENOVATIONS, CUPBOARDS, framing, sundeck, etc. Contract or by hour. 478-6267.

QUALITY WORK AT REASONable rates. Additions, renovations. Estimates, plans. Glover, 656-3745.

CABINETS, ALTERATIONS, REpairs, additions. Free estimates. 477-1492.

SMALL JOBS MY SPECIALTY Howie 478-4705

Carpet Cleaning

LAMBERT'S CARPET CARE When we clean, the longer they wear. 386-8615.

COMMERCIAL AND RESIDENtial Reliable cleaning service 383-0129.

Carpets and Linoleum

CARPET CLEARANCE

QUADRA SCROLL NYLON broadloom — white only — $3.99 sq. yd.

VELVET TOUCH SHAG white only $5.45 sq. yd.

CARPET REMNANTS at ½ REGULAR PRICE or LESS.

SLEGG BROS. LUMBER LTD. 3955 Quadra St. 479-7151

For immediate in-home service for samples and estimates of carpets, linoleum or tile call Bob Carrie, 382-5111. No obligation.
Standard Furniture Co.
737 Yates Street

—CARPET TREND—
Two-tone nylon shag $4.95 sq. yd. Also hard twists, indoor-outdoor, sculptured, etc.
ALL AT BIG SAVINGS
Immediate installation
EASY CREDIT
185 Langford St. 386-7501
(Just across Bay St. Bridge)

NOW FOR ONLY $9.95 SQ. YD. PROPYLON hardtwist, also carpet roll ends various styles and colors up to one-third off.

HOURIGAN'S
CARPETS and LINOS LTD.
715 Pandora Ave. 386-2401

WAREHOUSE PRICES
Carpets, linoleum, and ceramics. Immediate installation on carpets sold from warehouse. Don't wait for your flooring, call us now. Mandel Interiors Ltd. 3995 Quadra. 479-7121.

B AND E FLOOR COVERINGS Limited. Carpets, linoleum, tiles, seamless floors, paint and wall paper. Free estimates. Satisfaction guaranteed. 3947 A Quadra Street. 479-1617.

CARPETS AND LINO INstalled. Free estimates. Phone 385-4119, between 8 a.m.-12 noon.

PARKER JOHNSTON LTD. 1314 Broad Street 382-9181

CARPET — YOU STILL MIGHT get a better deal. Try 385-8959

Cement

WEST COAST CEMENT FIN All types of cement work, commercial and residential. Free estimates. 383-5715, anytime.

DEGENDT-BIRKETT
All types concrete work. Concrete cutting.
388-6964 385-5020

DRAINS — CEMENT — SEWERS 384-8306. Frank Politano 383-3495

Cleanup Service

LET ME CLEAN YOUR YARD, basement, garage and attic for the usuable articles or bottles or anything you wish to part me with. I also do excellent gardening, landscaping, tree and hedge trimming. Car removal, house painting, roofing, and general maintenance. Gutter work, residential and commercial daily and weekly disposal service. Also will buy any article of use. Will move anything anywhere for very low fee. No charge for distance. Call "Ollie." 385-1661.

RELIABLE MEN WITH TRUCKS TO DO DOMESTIC OR COMMERCIAL CLEANUPS; daily, weekly, or monthly pickup. Local moving and cartage. Competitively priced, your satisfaction guaranteed. Free estimates. "LEN'S" SERVEWELL CLEANUP. 479-2858, 388-6047.

DOUG'S CLEAN-UP SERVICE Call 382-7879. If no answer, call 384-6036.

36 BUSINESS SERVICES AND DIRECTORY

Cleanup Service

NO CHARGE AND UP
Two young responsible men have large truck. Basement, attics, composts, etc. Very reasonable. Butch. 386-7434 daytime 386-8215 evenings.

HAVE LARGE TRUCK, WILL clean basements, attics, composts. Gardening and any work you wish done. Very reasonable. Tornado Clean-up. 388-6049.

FREE ESTIMATES
Hauling, clean up yards, basements and repair work. Walter Hanson, 386-9618, anytime.

Contractors

SIMPSONS-SEARS
CITATION
KITCHEN CABINETS
Let our planning and design experts plan your "Dream Kitchen." Superbly crafted cabinets in luxurious hardwood finishes. Phone for free no-obligation estimate. When you remodel rely on the experts at
SIMPSONS-SEARS
388-9111

LABOR CONTRACTS WANTED Framing and finish carpentry, drywall, plumbing and block work or will take complete contract. No job too large.
Our work is second to none
Sid Adel Const. Ltd. 384-4226

REPAIRS, ALTERATIONS, ADDitions, Fencing, Carports, Garages, Marine Floats, Sundecks. Estimates. Terms. Saanich Lumber Yards, 3041 Douglas St., 385-2486. Night Phone 479-1423.

RENOVATING — SUNDECKS. Playrooms — General repairs. Homes designed and built by craftsman. Phone S. G. Harris. 652-1578.

W. CAMPBELL LTD.
General Contractors
Building Consultants
479-3904

TEAMBUILD FROM KENNEL to Castle. General Contractors, professional designs and engineering. Call Harvey, 478-6366 or Mobile. Dial "0" ask for YK28560.

FREE
HOUSE PLANNING KIT
HOUSE OF SERENITY LTD.
382-3021

Alterations — Repairs — Cabinets
WILLIAMS, BRAY
AND WILLIAMS LTD.
653 CORMORANT ST. 386-7741

FARMER CONSTRUCTION
Design — Renovations
388-5121

WHEN YOU PLAN TO HAVE AN addition, a house or a building phone Alright Builders. 479-1160.

G. H. WHEATON LTD.
Repairs — Alterations 382-2159

Delivery and Transfer

GREATER VICTORIA AREA AND outlying district. Reasonable. 479-4067, after 6.

Draperies

DRAPES MADE IN MY HOME, reasonable rate. 658-8870.

DEL INTERIORS AND MODERnizing. 1006 Russel St. 382-2151.

Dressmaking

DRESSMAKING, FORMAL AND bridal rentals. Party costumes. 28 Burnside Rd. W., 385-1542. Fashion Craft Shop.

ANN'S DRESSMAKING AND DEsigning. Alterations and remodelling, reliable, reasonable. 386-9466

Drywall

DRYWALLING, PLASTERING, framing. Rec. rooms, renovations. Specialist. Reasonable. Anytime 384-9498.

PACIFIC DRYWALL. FREE ESTimates. 388-4850 or 383-7820.

DRYWALL SANDING. PIECE work. 383-7053.

Electrical Contractors

McCOY ELECTRIC
New and Older Homes
Rewiring Expert—Electric Heating
386-0822 or 479-7561 Eves.

RESIDENTIAL REWIRING Electric heating, appliances installed. Hydro financing.
BUCKLE ELECTRIC
479-3941 385-8082

OLDER HOMES REWIRED — NO down payment. We finance through B.C. Hydro Plan.
EDDY'S ELECTRIC — 385-7666

Fencing

CHAIN LINK FENCING
—Free Estimates—
SIMPSONS-SEARS
388-9111

HAND SPLIT CEDAR FENCING posts, 10c ft. delivered pickets, grape stakes on request. 479-2790 or 382-0432.

FENCING OF WOOD SUPPLIED and erected. Saanich Lumber Yard. 385-2486.

CHAIN LINK FENCING
D.D.P. ENTERPRISES 385-1512

PACIFIC FENCING, 592-4161
Screen block — Chain link — Wood

Furniture Refinishing

BEDROOM - DINING ROOM suites. Pianos like new. 383-5521. Alpha Finishers Ltd. Eves. 479-3640.

Gardening

NEED AN EXPERT IN PRUNing? Also will take contract for garden maintenance and lawn care. Residential or commercial. Phone THE GREIL GARDENERS 642-3397.

A.G. PERSONAL CLEAN-UP service. Lawn and Garden Maintenance. 479-4067 after 5 p.m. 384-0827 anytime.

LICENSED GARDENER
Clean-up, pruning, etc. Gardening by contract.
G. BARTA 479-3906

Gutter Cleaning and Repairs

GUTTERING
Use our 20-year guaranteed white aluminum guttering.
SIMPSONS-SEARS
388-9111

CLEAN, REPAIR AND REPLACE gutters, roofing, down pipes, drain tile, weld basements. Phone anytime, 382-1101.

SKYLINE
Seamless Metal Gutters Ltd.
4" or 5" continuous gutters.
Free estimates 382-8807

NOW! CLEAN AND REPAIR those gutters. Work guaranteed. Dependable Contractor Ltd., 386-8511.

5" CONTINUOUS GUTTERS. ENamelled. B.C. Aluminum. 479-3232.

Landscaping

BARKER LANDSCAPING. Rock work, patios, etc. Lawn specialist. Terms. 382-8323.

SALEM GROWERS LTD. 652-2973 652-3318

Masonry

JOHN SIPKES MASONRY Fireplaces, and house fronts in colourful rock designs. 479-7348.

BENITO BROS. MASONRY AND stonework. 386-0049 or 385-7886.

FIREPLACES, CHIMNEYS AND repairs. Ron Henson. 478-1557.

Painters and Decorators

ISLAND DECORATORS
Painters Paperhangers
Spray Painters
Plaster Repairs
Convenient Time Payments
383-9059 Eves. 382-1479

CLARK AND PATTISON PAINTING CONTRACTORS LTD.
Brush or spray. Paperhangers. Texture and vinyl work. Will do all or part of any job. Paint store. BAPCO, GENERAL and PRATT AND LAMBERT paints, and rentals of all painters' equipment. Terms if desired. Phone 384-0443. 760 Bay St.

36 BUSINESS SERVICES AND DIRECTORY

Painters and Decorators

TED HILL-TOUT
A complete decorating service, interior and exterior — spray or brush — papering — store — terms. For careful work at reasonable prices, please call 598-4012.

BROTHERS PAINTING AND DECORATING
Free appraisals, color consultant. All types of painting. All types of repairs. Commercial, farm, residential. Lowest rates. Terms. Work guaranteed. 383-8112.

WIDOWS — PENSIONERS Interior exterior painting. Free interior decorator services. Free estimates. Reasonable. Reliable. References. 592-3490.

WEBB AND SON
384-6827 — Paperhanging, painting. Quick, clean, reliable. First-class workmanship. 30 years' experience Victoria. Terms if desired.

CARL ANDRIESSEN
Dutch Painter and Paper Hanger
Quality work for low prices.
1909 Duchess St. 592-4039

—PAINTING AND DECORATING Reasonable rates. Satisfaction guaranteed. Terms. 382-7885, 479-3423.

INTERIOR AND EXTERIOR BY hour or contract. Joseph Highton. 477-2839.

SAAGER PAINTING AND DEcorating. Interior, exterior, paperhanging. Master painter. 592-2886.

—EXTERIOR AND INTERIOR— Special low prices. For clean job Phone Douglas. 477-5297.

PAPER HANGING, PAINTING. Tommy Harker. 383-3474

SCANDINAVIAN
Painters and Decorators—382-6713

36 BUSINESS SERVICES AND DIRECTORY

Plasterers

COLEMAN PLASTERING LTD. Quality work; keen prices. Free estimates for stuccoing your older house. Ph. 598-3433.

FRED BLANCHARD AND SONS
Plaster, stucco, drywall
Repairs, our speciality
656-3638 656-4556

STUCCO, DRYWALL AND imitation granite stone. Stan Olson. 383-0897 after 5 p.m.

STUCCOING, PLASTERING Alterations. Reasonable. 479-4779.

Plumbing and Heating

LEAKY TAPS, WATER LINES Repairs, Renovations, New Work Reasonable, easy terms "NO JOB TOO SMALL" Osborne Sales and Service Ltd. 386-7891

S and M PLUMBING
New Work
Alterations Repairs
479-1312 Reasonable 383-9513

S. H. BROWN, 382-2747
Repairs, Remodelling — New Work

Professional Services

PROPERTY MANAGEMENT
For experienced economical management of apartments, houses, duplexes, condominiums
CALL
KER and STEPHENSON
PROPERTY
MANAGEMENT DEPT.
680 Broughton Street 385-3417

36 BUSINESS SERVICES and DIRECTORY

Roofing and Siding

SIMPSONS-SEARS
NEW LOW WINTER
prices on home repairs on orders placed before March 17, we have reduced the installation prices to keep our installers busy.
FREE ESTIMATES
Compare our enhanced PRICES!!
SIMPSONS-SEARS
Roofing Materials
388-9111, Local 264

PARKER JOHNSTON LTD. 1314 Broad Street 382-9181
Roofing, insulation, Eavestroughs. "Our experienced workmanship to stand the test"

Tailors

ALTERATIONS
REMODEL RESTYLE
Suits, slacks, coats
BRITISH CUSTOM TAILORS
1311 Blanshard 383-2637

MADE-TO-MEASURE — WOOL worsted suits, $87.50; slacks, $17.95; skirts, $14.95. Henry's Tailors, 2017 Oak Bay Ave., 598-3913.

ALTERATIONS, REMODELLING, Tailored to measure. See Harold Lunde at The Highlander Men's Wear, 755 Yates 383-5412.

36 BUSINESS SERVICES AND DIRECTORY

Tree Service

MT. VIEW TREE SERVICE
Now is the time to
PRUNE
Excellent workmanship.
Topping, limbing, dangerous trees removed. Free estimates. Insured. 479-3873.

PRUNING SPECIALIZING IN fruit trees, ornamentals, roses. Brunswan Schuckmann, 656-1990.

HOUSTON TREE SERVICE Insured. Reasonable rates. Free estimates. 388-9515.

Upholstery

FURNITURE RE-UPHOLSTERY For samples and free estimates in your home call J. Worden or G. Hodgson. 382-5111.
Standard Furniture, 739 Yates

DANISH UPHOLSTERY
Estimates — Delivery — Pickups
FREE
Phone 652-1391 Anytime

Window Cleaners

RELIABLE CLEANING SERVICE Residential and commercial. 383-0122.

38 TRAVEL

CENTRAL
CHARTER FLIGHT
INFORMATION
Year-round continuous charters to Britain and most European countries. One-way flights to and from London and relative return flights. Charter flights organized and arranged in detail for you, your group, club, church, union, or company.
FOUR SEASONS TRAVEL, a division of Pacific Rim Travel Ltd. 212 Central Building, 620 View. 384-7108

38 TRAVEL

CHARTER AND EXCURSION FLIGHTS
WE BOOK BOTH!
Before you decide, call us for brochure giving flight list and full comparative information on Trans-Atlantic travel.
Book through the people who know!
BURRITT TRAVEL LTD.
635 Yates 386-6423

VICTORIA'S FIRST CHARTER FLIGHT INFORMATION OFFICE
CHARTER FLIGHT CONSULTANTS
116 Yarrow Bldg., Victoria
645 Fort St. 386-2485

CHARTERS
CHARTERS
and more
CHARTERS
Lowest price, best money value: contact
BUDGET TRAVEL LTD.
641 JOHNSON 384-7121

1972 CHARTER FLIGHT LIST
Hawaii, Mexico from $299.
PICADILLY TRAVEL
760 Broughton 386-3014

UNDER 26?
LONDON, $308. Travelworld. 382-2121

38 TRAVEL

CHARTER FLIGHT
Information Centre
Listings of all charter flights. One-way flights to and from Europe. Also relative flights from Europe to Vancouver return.
Contact Vancouver 687-2321 or Suite 1105-736 Granville St. Van. 2, B.C.

HAWAII, ISLE OF MAUI — $20.00 a day for a fully furnished self-contained 2-bedroom suite, close to Napili, first vacancy 1st of March. Reduction for months stay — Call J. Ransom, Metropolitan Realty Ltd., 386-3585 or 479-5910.

39 PERSONALS

WOULD THE PERSON WHO REplied to Victoria Press, Box 281, re: James; Rupada; Jimmy; Prescott, please contact Victoria Press, Box 281.

MALE, 33, LIKES TO MEET girl, likes boating, camping, nature, country living. Children welcome. Object companionship. Victoria Press Box 362.

ALCOHOLICS ANONYMOUS
If you have a drinking problem and want to quit, phone 383-0415.

PREGNANT AND DISTRESSED? We can help you. Phone Birthright. 384-1431.

SVEN CORDSEN VANDERHOFF, where are you? Cory — 384-0863.

40 BUSINESS PERSONALS

ART AND CRAFT CLASSES, $10. Modern pottery, January 29, 1-3 p.m. Weaving, tapestry and inkle, February 15, 7-9 p.m. Spinning, wool dying, February 4, 7-9 p.m. Practical glaze making, February 2, 7-9 p.m., $15. Gilmar Pottery-Island Hand Craft House, 1700 Kings Rd. 385-8113.

WATERBED
Get away from it all. Rent a water-bed at the Sandman Motel, 39 Gorge East. For reservations phone 386-8355.

TEA READINGS, MADAM HELENA. Tuesday - Saturday, 2 - 4:30. Madam Maxine Monday-Saturday, 6-7 p.m. Guy'nor's Pancake House, 712 Yates.

PRIVATE INDOOR POOL AND sauna available hourly basis. Queen Victoria Inn. Information and reservations, phone 386-2813.

NATIONAL DATING SERVICES 22-483 Burnside Rd. E. Excitement finds those who look for it. A phone call is all you need. 384-0121.

CLAIRVOYANT AND TRANCE medium. Questions answered, advice given. Mrs. Payn-Jones, 386-3603.

FREEDOM FROM UNWANTED hair. Reasonable rates. E.T.C. Electrolysis Centre, 382-1332.

HAVE YOUR HOROSCOPE PERsonally done. Confidential. Accurate. Call Rosheen, 383-0405.

VICTORIA HYPNOSIS CENTRE Ltd., 8-819 Fort St., 388-9722.

42 EDUCATION

ACCOUNTING AND BUSINESS MANAGEMENT
Thorough, short-term course, may be completed without classroom work. Ideal for those seeking positions or promotion in bookkeeping, accounting or business management. I.C.S. Assn. Membership to grads. Free booklet, National College, 1707 Cornwallis Crescent, Victoria. 383-1233.

TUTORING — PROFESSIONAL help by experienced teacher. French, Math, new and old method. 598-2331.

HIGH SCHOOL AT HOME. CANADA'S Leading School. Free booklet. National College, 444 Robson St., Vancouver 3, B.C. 688-4913.

LIFE DRAWING CLASSES, FEB. 2, 7 p.m. Fee $15. Lakehill Women's Institute Hall, 3880 Quadra, 479-4988.

FEW PLACES AVAILABLE IN 8-week art course, starting February 1st, 2nd, and 3rd. For information phone 479-8060.

60 FUEL

Wood

BUSH WOOD SPLIT, DELIVered. Alder — $28.50; Maple — $31.50 per cord. 478-1481.

63 TIMBER

WANTED TIMBER STANDING or felled. Top prices paid. Ideal Sawmill Co. Ltd. 385-0441

WANTED: TIMBER
Houston Tree Service. 388-9515.

65 BUILDING SUPPLIES

STEWART and HUDSON
Building Supply Centre

OZITE CARPET
With cushion back, 12' wide, gold, avocado, copper or marine, sq. yd. $2.59

FLOOR TILE
Canadian Brands, wide selection. 12"x12" each 17½c

FIRE GRATES
Wrought iron, only $2.99

MIRRORS
Fine quality Belgian Mirrors

CRYSTAL		PLATE
$ 3.99	16x24	$ 5.49
$ 7.99	16x46	$ 9.99
$11.99	42x28	$17.99
$13.99	50x28	$15.99
$19.99	60x30	$26.99

PARTICLE BOARD CUTLINES
20"x72"x⅝" $1.19
20"x120"x⅝" 1.99
20"x144"x⅝" 2.39
11¾" x96" x ⅝" .99
12" x 48" x ⅝" .49
15¾" x 96" x 11-16" 1.39
24" x 48" x 11-16" .79
11¾" x 96" x 1" 1.79

PARTICLE BOARD
4' x 8' x ¾" $2.89
4' x 8' x 1/2" 3.19
4' x 8' x ¾" 3.49
4' x 8' x 11-16" 3.97

STIPPLETONE
New for ceiling texture
Silver and Gold Glint or White
Easy to apply.
Open Saturday — 7:30-5:30
Charges — Budgets 386-3211
400 Gorge Rd. East

STEWART and HUDSON

SIMPSONS-SEARS
BUILDING
SUPPLIES

4' ROLL-UP AWNING 1 only. Reg. $92.00 SALE PRICE 49.97
WHITE ENAMELLED GUTTERS Limited quantity. Reg. 4.99 SALE PRICE 3.14 Ea
WHITE ENAMELLED DOWN PIPE. 10 only. Reg. 5.29. SALE PRICE 3.47 Ea
GALVANIZED GUTTERS. Limited quantity. Reg. 2.29. SALE PRICE 1.44 Ea
GALVANIZED DOWNPIPE. 12 only. Reg. 1.99. SALE PRICE 1.37 Ea
PRINCESS STORM DOOR. 1 only. 32"x80". Right hand. Reg. 39.98. SALE PRICE 39.97
CANADIAN STORM DOOR. 1 only. 30"x80". Right hand. Reg. 36.98. SALE PRICE 29.97
1" STORM DOOR. 1 only. 32"x80". Right hand. Reg. 29.98. SALE PRICE 16.97
1" STORM DOOR. 1 only. 32"x80". Right hand. Reg. 29.98 SALE PRICE 15.97
All the above slightly marked or scratched, but will not affect their usefulness
ON SALE IN
SIMPSONS-SEARS
BUILDING SUPPLIES
388-9111

S. J. PEDEN LTD.

FIR PLYWOOD
4x8x11-16 sanded $ 7.95

CABINET PLY SPECIALS
4x8x¾ rotary mahog. L.C. $12.95
4x8x¾ sen. lumber core $21.25

CEILING TILE — WHITE
12x12—64 sq. ft. carton $ 8.69

SHELVING
1x12 Spruce, lin. ft. .25

WALL PANELLING
4x8 cabin grade mahog. $2.89
4x8 colourtoned mahog. light $3.45
4x8 Walnut birch $5.75
4x8 Heritage elm $6.95

Building a Camper or Trailer? Plans and all Materials in Stock at Reasonable Prices

8 TO 5 MON. THROUGH SAT.

S. J. PEDEN LTD.
2855 QUESNEL ST. 386-3464

65 BUILDING SUPPLIES

why pay more?
panel sale

4x8 cabin grade mahogany

70 MUSICAL INSTRUMENTS

GIBSON HOLLOW BODY ELECTRIC guitar, $725. Fender Vibroluxe amplifier, $300. 383-3032, 384-3783.

FENDER BASS AMP, TUBES, 2—15" 1971, $400 cash. Don, 385-6433.

MUSIC AT ITS BEST
Rent to own (pianos—organs)
Gleason Music, 707 Fort, 388-9432.

PIANO TUNING AND TECHnician and expert repair service. H. Williams, 385-2524 or 385-3119.

MUST SELL, NEW CONDITION. Portable electric organ, best offer. 383-9472.

THOMAS REED ORGAN, 5 OCtaves, 61 notes, beautiful condition, $135. 382-4887.

BASS MADE AMPLIFIER, REbuilt Gibson guitar, $200. Phone 385-3262, after 5.

MAN'S PROFESSIONAL 120 BASS Camillo Maestro accordion, as new, $600. 479-4946.

PIANO TUNER—TECHNICIAN
NORMAN DUCKWORTH 383-3083

CHAPPELL ANTIQUE ROSEwood cottage piano, $275. 598-3125.

71 MUSIC TEACHERS

NORM MCPHERSON
Formerly with the Poppy family and now with Moxie has joined our guitar teaching staff. Limited space available.
SOUND SOURCE MUSIC
2250 Oak Bay at Monterey
598-3514

MUSIC LESSONS
HALL-FAIRFIELD MUSIC CENTRE LTD.
728 FORT ST. 385-8342

77 MOTORCYCLES

P—E—A—R—S—O—N
MOTORCYCLE DIVISION
You'll be
H—O—N—D—A
H—A—P—P—Y
for years and years
1—9—7—2
IS THE YEAR
We're still ordering new Hondas by the truck load so that we always have the finest complete selection of brand new sparkling colorful
H—O—N—D—A—S
at
W—I—N—T—E—R
D—I—S—C—O—U—N—T—S

NO ONE
UNDERSELLS — OUT-TRADES
PEARSON'S
OUR POLICY
TO YOU — IN '72
The greatest service.
The ablest staff
The finest products
The exclusive
1-year guarantee
and
HAPPY CUSTOMERS
are a Pearson policy

Used HONDA used
WINTER PRICING
65 HONDA 55
Reg. $175 Today $125
66 HONDA S90
Reg. $245 Today $175
66 HONDA 300
Reg. $325 Today $245
67 HONDA CB 77
Reg. $350 Today $295
68 HONDA CB 350
Reg. $375 Today $295
71 HONDA Z50
Reg. $349 Today $295
67 HONDA CB 175
Reg. $450 Today $375
68 HONDA CB 450
Reg. $800 Today $695
71 HONDA SL 350
Reg. $800 Today $695
70 HONDA CB 450
Reg. $975 Today $895
71 HONDA CB 750
Reg. $1750 Today $1595

Be truly
"HAPPY with HONDA"
Vancouver Island's
Largest Motorcycle Dealer

1-YEAR GUARANTEE
on all new
MOTORCYCLES

ALL TRADES WELCOMED

EASY INSTANT CREDIT
Bank Terms Available
Every budget consideration

P—E—A—R—S—O—N

"World of Pleasure"
MOTORCYCLE DIVISION
3388 Douglas — 382-2222
9 to 7 — Sat. 'til 5:30
"Next to Red Lion"

HERE NOW
New YAMAHA 125 and 250 M.X.
New B.M.W. 600 and 750 c.c.
New YAMAHA 60 and 650 c.c.
Good selection of 1971 Yamahas, Triumphs and B.S.A. at considerable savings. Over 30 used motorcycles from 50 c.c. to 750 c.c.
Van. Isle's largest motorcycle repair and accessory facilities for all makes.
MULLINS MARINE SALES LTD.
925 Yates St. 382-1928

SPORTSTER
1000 CC
HARLEY-DAVIDSON
The World's Most Wanted Motorcycle
BROOKLAND'S MOTORCYCLES
937 Fort 383-5926

SPECIAL
1971 Honda 500
2500 miles, immaculate
$1550
Glen Lake Auto Sales
2681 Sooke Rd. 478-1771

FREDERICK MOTORS
Fiscal Year End Sale starts Jan. 26 to Feb. 25. Clearance — helmets, accessories. Remaining 1971 Suzuki motorcycles and all used machines.

SEE THE FRIENDLY MEN
616 Queens Ave. 383-0823

1965 DUCATI SCOOTER, BRIO 100. Good condition, $50. Phone 642-5402.

1970 650 BSA, 5,000 MILES. $750. Twin Oaks Court, 4-955 Goldstream.

WANTED
Wrecked motorcycles, all sies, all makes. Ken, 386-6424 or 478-1162.

GOING TO EUROPE MUST sell '71 Honda S.L 100, 200 miles. Best offer. 382-5420.

'68 TRIUMPH SPITFIRE, GOOD running condition, low mileage, needs minor body repairs. 384-2497.

'68 BULTACO, SHERPA-T, EXcellent shape will take trade. 479-7324.

TOTE-GOTE BUSH BIKE, FACtory made, large model, 6-h.p. Briggs-Stratton, $325. 478-5668.

'71 BSA LIGHTENING
388-4817

78 BICYCLES

10-SPEEDS

ELIMINATOR—
$79.95 $10 dn. $4 mo.
PIONEER—
$89.95 $10 dn. $5 mo.
MONSHEE DE LUXE—
$99.95 $10 dn. $5 mo.
B.R.C. DE LUXE—
$99.95 $10 dn. $5 mo.

"HANDMADE FRENCH GITANE"
APACHE — $125 $15 dn. $6 mo.
DE LUXE — $135 $15 dn. $6 mo.

—1 YEAR WARRANTY on all units.
—All payments up to 2 years.

Vancouver Island's largest 10-speed selection (over 500 in stock).

MULLINS MARINE SALES LTD.
925 Yates St. 382-1928

GORDON'S SPORTING GOODS
1030 Hillside 382-5815
All ten-speeds at January sale prices. 12 different makes.
TRADE-INS WELCOME
TERMS AVAILABLE

GIRL'S SMALL BIKE, 20" wheel, $20. Wanted: girl's 24" wheel bike. 477-5532.

78 BICYCLES

ROYAL OAK
SPORTING GOODS
Peugeot, Apollos, Gitanes
BEST BIKES
BEST PRICES
BEST SERVICE
COMPLETE 1-DAY REPAIR SERVICE
Trades Welcome — Terms
Royal Oak Shopping Centre

GITANES!
and most other top brand bicycles
ACCESSORIES — REPAIRS
ROBINSON'S — 1307 BROAD
385-3429

10-SPEED SPECIALS
"23" Frame Models
IN STOCK NOW!
ONLY $79.95

VIC LAWNMOWER HOSPITAL
834 Johnson 386-8338

10-SPEED BICYCLES, SALE $68.50 (regular price $89.50. Arthur Davies Auto Repairs, 2810 Rock Bay Ave., 382-4512.

RUSS HAY BICYCLE SHOP
SALES — SERVICE — REPAIRS
2542 Government 384-4722

2 YOUNG LADY'S BICYCLES, 19" frame, 26" wheels, 3 speeds, excellent, $35 each. 386-8213.

LADY'S 10-SPEED BIKE, RAleigh; used only twice. 383-4357.

RALEIGH FIREBIRD, AS NEW, $80. 382-9834.

3-SPEED HUSTLER MUSTANG, like new. $48. 592-7052.

10-SPEED BIKE. AS NEW, $65. 477-3725.

3-SPEED JAGUAR BIKE, $28. Phone 384-1601.

80 BOATS AND MARINE

P—E—A—R—S—O—N
MARINE DIVISION
COBRA — CHRYSLER
BOATS—TRAILERS—MOTORS
CARS—CAMPERS—TRUCKS
1—9—7—2
WINTER PRICING
Why wait 'til Spring
FREE STORAGE
If you wish
C—H—R—Y—S—L—E—R
EVERY MODEL
available at
D—I—S—C—O—U—N—T—S
T—R—A—I—L—E—R—S
EVERY MODEL
available at
D—I—S—C—O—U—N—T—S
C—O—B—R—A—S
EVERY MODEL
available at
D—I—S—C—O—U—N—T—S
J—E—T—S
EVERY MODEL
available at
D—I—S—C—O—U—N—T—S
S—E—A—R—V—I—C—E
CHRYSLER CRAFTSMEN
here to help at
D—I—S—C—O—U—N—T'—S
Used B—O—A—T—S Used
WINTER DISCOUNTS
a limited supply
from
$100 to $6495
ALL TRADES WELCOME
EASY INSTANT CREDIT
Bank Terms Available
Every Budget Consideration
P—E—A—R—S—O—N
"World of Pleasure"
MARINE DIVISION
3388 Douglas — 382-2222
9 to 7 — Sat. 'til 5:30
"Next to Red Lion"

GIBSON POWERCRAFT CENTRE

FISHING PACKAGE
14'4" HOURSTON GLASCRAFT includes:
—full Nautolex canvas top
—sleeper seats
—full fibreglass liner
1972 40 h.p. JOHNSON OUTBOARD
—complete with controls
1972 900 lb. ROAD RUNNER TRAILER
Package also includes: life jackets, fenders, licence and registration, tie-up ropes and installation
List $2,561
JANUARY PRICE $2,199.

SALES and SERVICE for: Johnson Outboards, OMC, Volvo-Penta, and Mercruiser Stern Drives.
Hourston Glascraft
K and C Thermoglass
COAST POWER MACHINES (1961) LTD.
382-8291
2520 Gov't. (Near Bay St.)

M M M M M M M M M
MERCURY MARINE
FIBERFORM BOATS
14' to 24'

14' FIBERFORM, mechanical steering, foam flotation, 1971 50 H.P. Merc. ML and controls, Roadrunner trailer. $2188

14' FIBERFORM, mechanical steering, foam flotation, 1971 30 H.P. MERC. ML and controls and used Calkins trailer. — $2788 —

VICTORIA'S LARGEST DISPLAY OF MERC OUTBOARDS
4 H.P. TO 140 H.P.
MERCURY MARINE
SALES and SERVICE
Cloverdale and Oak
3 8 5 - 1 4 5 7
M M M M M M M M M

HYDRAULIC STEERING
By Wagner
FOR ALL BOATS
Supplied and installed by
SMITH BROS. FOUNDRY
and
MACHINE WORKS LTD.
632 PEMBROKE
384-1635 or 384-3022
Hours: 8:00-5:00 Mon-Fri.

EXECUTIVE YACHTS
26' HAIDA sloop MELEE. This well known race winner with many custom features is now for sale. Very full inventory includes 6 sails. Priced right at $10,500.
NATIONAL PROPERTIES LTD.
Marine Division
AND GEOFF SIMPSON
2270 Harbour Rd.
Sidney, B.C.
656-1212 or 382-1233 (24 hours)

MOVING MUST SELL 30' STEEL hull family cruiser. Shipyard built in Scotland. 6 berths, 2 stoves, radio telephone. Equipped for immediate cruising or fishing. Located Oak Bay Marina, K-Dock. Coffee served 10 a.m.-noon. Sunday. 598-5906.

FOUL WEATHER GEAR, famous Conor Plorex from Norway. Mustang floater coats — a must for winter and spring boating. SHIP CHANDLER'S (McQUADES) 1252 Wharf St., 383-1141.

4-CYLINDER ISUZU DIESEL ENgine with flex coupling, C.P. propeller, stuffing box shaft. $1,750. 548 Hadden Drive, West Vancouver.

PETE'S TENT AND AWNING, boat covers and upholstery. Call 383-8959.

AL'S BOAT
AND CAR UPHOLSTERY
10617 McDonald Park Rd. 656-3568

OFFERS FOR A NEW 21' GLASS on ply sailboat, needing rigging. 477-2532, ask for Michael.

18' SLOOP, DACRON SAILS, 6 h.p. Johnson, fully equipped, sleeps 2, $1,100. 652-2075.

CANOE COVE MARINA
Yacht Brokerage
Sidney, B.C. 656-3915

80 BOATS AND MARINE

CLEARING
1971 MERCURY OUTBOARDS
4 H.P. was $330.00 — now $295.00
30 H.P. electric, was $1280.00, now $1088.00
45 H.P. electric, was $1461, now $1240.00
80 H.P. electric, was $1695, now $1440.00
HAVE 2 used 65 H.P. Mercurys in good condition.
MULLINS MARINE SALES LTD.
925 YATES ST. 382-1928

INTERIOR BOAT
FIXTURES
Fir plywood, interior panelling, spruce framing, lights, plumbing, appliances, fridges, hardware in stock at reasonable prices.
S. J. PEDEN LTD.
2855 Quesnel St. 386-3464

OAK BAY MARINE SALES AND SERVICE
THERMOGLASS — STARCRAFT
COLUMBIA — BRITISH YACHTS BROKERAGE
EVINRUDE — OMC
VOLVO — PENTA
598-3393

FISHERMEN!
SPRING HAUL-OUT SPECIAL
40c per foot
PHILBROOK'S SHIPYARDS LTD.
2324 Harbour Rd., Sidney
656-1157

Yacht Brokers
VAN ISLE MARINA LTD.
Tsehum Harbor
Sidney, B.C.
656-1138

BOSUN'S CHARTERS LIMITED
Just arrived from Sweden, the Albin Twin diesel and gas engines. These reliable and economical units may be seen in our store and working in our charter boats at Clark Bros. Marina. Ideal for sail boats and smaller cruisers.
Box 2001 656-3421
SIDNEY, B.C.

Keep your boat dry with
DAMPP-CHASER or DRI-Z-AIR
They really work!
available at
BOSUN'S LOCKER
580 Johnson 386-1308

HARBOUR MACHINE LTD.
140 h.p. 6-Cyl. HERC hydraulic clutch, guaranteed $900
30 h.p. 4-Cyl. heat exchanger alternator, electric panel, NEW $950
GM diesel, 3-71 ALLISON gear, 3:1, rebuilt.
383-6555 31 Erie St.

ORIGIN DESIGN ASSOC. LTD.
660 Discovery 384-7752
Boats, marine design, floats, fibreglass. Geodesic, Polyhedronal systems. See our 4-metre dome and greenhouse in our shop. OPEN SATURDAYS.
B. Muldal — J. W. R. Wilson

RED HOT SPECIAL AT $1225
18 ft. cabin cruiser, 1969 electric Evinrude, new full canvas, new windshield, toilet, extras, 4 life jackets, 2 oars, 1 paddle, tool box, 2 mattresses, 2 gas tanks. 385-2252. Can be seen at 909 McNaughton.

FIBREGLASS MATERIALS
Resin $6.95 Gallon
Cloth — Acetone, matting
PELAGIC PACIFIC IND. LTD.
4 Huron St. 386-1811

20' GLASTRON GULFSTREAM Mercruiser 160 H.P. sterndrive, de luxe interior, fully equipped. 1 year old. New price $8000. Will sell at $6000. Phone: 656-8620.

GOOD 6 CYLINDER DIESEL Volvo Penta M.D. 47, 6 years old, 80 s.h.p., with or without new Capital 3:1 gear box. Open to offers. 479-2495.

CHRYSLER ACE 2½:1 HYDRAulic reduction gear, Penta, Volvo 6 cylinder diesel inboard-outboard. 13½' life boat, damaged. 478-2929.

16' MARINE PLYWOOD BOAT, 2-piece vinyl top complete with trailer. Best cash offer accepted. 385-4566.

30 FT MONK HEAVY CRUISER, boat house kept, new motor, radio depth sounder, dingy. Excellent condition. Phone 748-9304.

STAINLESS STEEL TUBING FOR pulpits and bow rails. PRODESTO MARINE, 546 Brookleigh Rd., 658-5271.

AL'S BOAT TRAILERS
SAVE from $30 to $50 by ordering now. Pickup later. 214 Dundas, 383-8233.

25' BERTRAM HARDTOP. Inboard cruiser. Custom finished. Fully equipped. New condition. $19,750. 656-2663.

14' FIBREGLASS
Bare Hull
JENKINS MARINE
479-2244 479-6038, eves.

BRITISH SEAGULL OUTBOARDS
SALES — PARTS — SERVICE
VIC LAWNMOWER HOSPITAL
834 Johnson 386-8338

CROWN 23' SLOOP. EXCELLENT equipment, like new. Reasonably priced. 598-1409.

WANTED: WOOD SAILBOAT, wide beam. Head room, 28"-34". 656-5527.

ALL BAY MARINA
2238 Harbor Rd. 656-3167
Your authorized Evinrude dealer

17' K.C. HARDTOP 95 HORSEpower Merc. Ezloader trailer. 479-6160.

36' SPORTS FISHERMAN — Good condition and price. 656-3675.

2 5-GALLON DAY TANKS, USED once. $30 per pair. 478-2060.

1959 EVINRUDE 35 H.P. AND controls. Best offer. 592-7047.

CAL 24, 2 YEARS OLD, PRICED for quick sale. 477-8480.

92 SPORTING GOODS

TOP SHOTGUN BUY
New 12 supreme Dble 3" Beaverfall. Reg. $119.95, Special $99.50.
Wm. 38-55 $99, 410 3 shot; $39; 12 Browning O-U, $399; Ithica 20 pump, $89; 303 Jungle W. Bayonet, $59; 243 BSA heavy B-10s, $727; Custom, $139; 12 Rem. pump rib, $119; 44 Hawes Percussion, $77; Walther 9 mm P38, $89; 25 Colt, $39; 32 Walther, $79.
Use Our Easy Lay-a-Way
ROBINSON'S
Serving Victoria 42 Yrs
1307 Broad 385-3429

CAPITAL'S SKI CENTRE
—Salomon and Emery bindings
—Swallow glass and kood skis,
—Men's and Ladies' Nordica boots
—Children's ski sets and boots
—Toques, mitts, waxes, poles, goggles
CAPITAL IRON AND METALS LTD.
1832 Store St. 385-9703

ROYAL OAK SPORTING GOODS
Gloves, toques, mitts
SKIS, SLEDS, TOBOGGANS
800 Hockey sticks from 99c
Royal Oak Shopping Centre

FOR SALE — MEN'S BAUER Black Panther hockey skates, very good condition, size 8, $10. Phone 386-2371.

NEXT NATIONALLY CERTIFIED scuba course starts Jan. 25. Contact Scuba Shop, 532 Fisgard St.

92 SPORTING GOODS

RAY'S SPORTS CENTRE
SKI RENTALS
1492 Douglas 385-4312

CHILD'S SKIS, BOOTS AND poles for sale. Wanted a pair of 175 skis. 477-6357.

WILL PAY CASH FOR OLD guns, rifles, pistols and ammo. Phone 383-6224.

ANTIQUE MATCHLOCK RIFLE. Trade for hunting rifle or sell for $75. Cobble Hill, 743-2152.

"KINGSLAW" GOLF CART AND Atlantic bag, $35. Also 6 ft. dinghy, with oars for $25. 479-6746.

SKIS, —190 CENTIMETRE, $25; boots, size 8, and press, $30; poles, $5. 652-3029.

KNEISSL BLUE STAR SKIIS, 205 cm., Kofiach boots, size 9, both hardly used. Best Offers. 656-2314.

WANTED: WET SUIT, SLIM, 6'2". 592-6456.

93 CAMERAS, SUPPLIES AND PHOTO FINISHING

SIMPSONS-SEARS
"Camera Counter"
HEADQUARTERS
for:
CANON F-1
CANON FTb
CANON E T
MINOLTA SR-T 101
KONICA autoreflex
PENTAX
and
Fine photo finishing
PHONE 388-9111
EXT. 203

WHY WAIT
FOR THOSE
SPECIAL PICTURES?
Victoria Photo Supply offers
ONE-DAY PROCESSING
ON COLOR NEGATIVE FILM
Bring your film to VPS — Complete processing, with BIG jumbo prints
12-exposure roll only $2.99
20-exposure roll just $4.49.
Same speedy service at both stores—
Hillside Shopping Centre, 383-8831
1015 Douglas Street — 385-3458

WANTED: USED 127 TLR, cheap Leica. 383-5407 evenings.

HOW TO WRITE
A GOOD
CLASSIFIED ACTION AD

1—IT'S BEST to start your ad with the name of the article or service you have to offer. If you have an apartment, room, etc. for rent, or property for sale, start your ad with the location.

2—BE CLEAR. Readers respond more quickly and favorably when given complete, definite information. Always include the price in your advertisement. Don't allow the reader to speculate.

3—MAKE IT EASY for the reader-prospect to reach you. Always give your telephone number or your name and address. If you do not have regular hours, state a preferred time for the prospect to get in touch with you.

4—PLAY SAFE. You get the greatest reader attention by using consecutive insertions. A six-day order is best and costs less, and you can, of course, stop your ad as soon as you get the results you want. You pay only for the days your ad appeared. Lower yearly rates are available to those who wish to keep their services or products before the public every day.

5—PLACE YOURSELF in the reader's position and ask yourself what you want to know about your offer. The answer you give will make a good Want Ad.

6—GIVE YOUR PROSPECT every inducement you can with good copy. Classified action ad readers have the money and are already interested in buying the merchandise or service you have to offer; the details and information you give are the most important.

7—WANT ADS THAT FAIL TO bring the desired results do so usually not through a lack of readership, but because they are poorly worded or contain inadequate information.

8—TO PLACE YOUR AD, call 386-2121, your direct line number to fast Want Ad action. A courteous, efficient ad-visor will be glad to help you word and place your order. And remember, Classified Action Ads afford you the most complete coverage. Telephones are open 8:00 a.m. to 5:00 p.m. for you daily, Monday through Saturday call.

386-2121

93 CAMERAS, SUPPLIES AND PHOTO FINISHING

SPECIALS THIS WEEKEND

ROYAL 2x teleextenders — automatic for Pentax and other screw mount cameras — with case
Electric Eye Special $13.88

ROBIN super 8, regular 8 and 16 mm splicers
Electric Eye Special $5.88

BAIA dual 8 movie editors — bright screen and easy controls — super 8 or regular 8 with tape splicer included
Electric Eye Special $17.88

GAF Super 8 movie cameras — instant load and easy dial in exposure — wit pistol grip and batteries
Electric Eye Special $29.95

BRAUN FK1 motorized super 8 splicer — a real beauty 3 only
Electric Eye Special $28.88

OLYMPUS 35 SP automatic or manual rangefinder camera with super sharp super fast 1.7 lens — features include average or spot metering — complete with case
Electric Eye Special $89.95

OLYMPUS 35 RC a very small precision full frame rangefinder camera — fits easily into pocket or purse — buy now at this special price.
Electric Eye Special $89.95

SANKYO CM400 — 4 to 1 zoom — auto or monual exposure power zoom, — other features — one only
Electric Eye Clearance Special $99.95

OLYMPUS Pen EE2 — ½ frame — small and light with automatic exposure and leather case — a great travelling camera, never again at this low price anywhere.
Electric Eye Special $39.95

PRAKTICA L — 35 MM SLR — auto. thread mount 12.8 50mm lens, shutter speeds from 1 second to one-thousand sec. and "B" — including case — the perfect SLR starter.
Electric Eye Special $58.00

TASCO Beam scale — measures to one tenth of a gram — complete with weights.
Electric Eye Special $18.88

VIVITAR 98 PM movie camera — 8 to 1 power zoom and it's a Macro — focus to extreme close-ups — even on the front element of the lens.
Electric Eye Special $238.88

PIXUR No. 1107 tripods — strong sturdy linhol type channel legs — adjustable center post, full tilt head — without question the best tripod buy at $19.95 — buy now at this special price before prices go up again.
Electric Eye Special $17.88

CANON F-1 HEADQUARTERS
—see the Canon F-1 system in stock
CANON F-1 1.8 camera $485.00
CANON F-1 1.4 camera $525.00
CANON 17 mm f4 distortion free super wide angle lens $250.00
CANON 28 mm f3.5 wide $128.00
CANON 35 mm f2 superfast $150.00
CANON 35 mm f3.5 medium wide $80.00
CANON 100 mm f2.8 telephoto $110.00
CANON 135 mm f3.5 telephoto $96.00
CANON 135 mm f 2.5 telephoto $140.00
CANON 200 mm f4 telephoto $150.00
CANON 300 mm f5.6 telephoto $240.00
CANON 55 mm to 135 mm f3.5 zoom lens $216.00
CANON 100 mm to 200 mm f5.6 zoom lens $180.00
These prices on lenses apply only while current stocks last — next shipment will be approximately 10% higher.

NEW Vivitar SLR compartment case model 850 for SLR systems
Electric Eye Special $18.88

NEW Hanimex 400 mm f6.3 long telephoto lens to fit most SLR cameras — complete with case
Electric Eye Special $68.88

NEW Hanimex 200 mm f5.5 long telephoto lens to fit most SLR cameras — complete with case
Electric Eye Special $58.88

WE STOCK: Vivitar lenses for Konica, Pentax, Canon, Minolta and other SLR cameras from 20 mm super wide angle to 200 mm and 85-205 mm zoom at the best prices anywhere.

—SHOP and compare — we stock the selection we give the service and we have the prices — shop and compare.

We still have some albums left at half price.

NEW Panagor 135 mm f2.8 automatic telephoto lens for Pentax or other thread mount cameras — complete with case.
Electric Eye Price $52.95

NEW Panagor 200 mm f3.5 automatic telephoto lens for Pentax etc. — with case.
Electric Eye Price $68.00

NEW Royal SR-25 SLR bags — holds camera, lenses and accessories. Electric Eye regular low price is $12.95.
Electric Eye Weekend Special $9.95

NEW Sankyo dualux 1000 dual 8 projector — forward, reverse, still, slow, fast, zoom, auto thread — a very very reliable projector.
Electric Eye Price $109.95

Many, many more new and used specials on this weekend — prices are going up so buy now at these very low prices.

USED BARGAINS — ALL WITH 90 DAY 100% GUARANTEE

USED Opemus III 2¼ and 35 enlarger 25 mm meopta belar lens — adjustable masking and 35 mm mask, etc.
Electric Eye Price $65.00

USED Filters in many sizes from 40.5 mm up to 62 mm — prices starting each at $3.00

USED Kodak M90 super 8 movie projector — auto threading, forward, reverse and still projection, 6 frames per second slow motion, normal 18 FPS and 54 frames per second accelerated motion giving "keystone cops" effect — folds neatly into a handy easy to carry package — an exciting quality machine at used $115.00

USED Mamiya C22 — f2.8 80 mm lens — and Mamiya L grip — a very versatile 2¼ twin lens reflex camera used $150.00

USED Polaroid land camera model 101 — folding rangefinder — polaroids best lens — metal body with tripod mount used $35.00

USED Polaris 70mm lens 90 to 190 mm f5.8 present lens to fit Pentax mount used $50.00

USED "Gold Star" coated binoculars 7x35 with case and strap, used $18.00

USED Pentax super takumar 28 mm f3.5 wide angle lens used $65.00

USED Complete set of used Encyclopedia of Photography 20 volumes used $45.00

USED Pentax super takumar 200mm f4 telephoto lens with case used $85.00

ELECTRIC EYE
1016 BROAD 386-0333
Mon.-Sat., 9-5:30 Fridays 9-9

HILTON
PHOTO SUPPLIES LTD.
Trans-Canada Highway
Chemainus
Vancouver Island's Finest
Photo Supply Centre
Drawer 750 Ph. 246-3317

96 RANGES, STOVES AND FURNACES

GOOD USED RANGES 22" — $40; 23" Moffat, $50. 40" Estate with grill and barbeque, $50. January sale price on new 30" Admiral range, $197.
BUTLER BROTHERS
1720 Douglas St. 383-6911
(OPPOSITE THE BAY)

NEW PROPANE TAPPAN counter-top coppertone range. 478-2397.

WANTED: GARBAGE BURNER in good condition. Reasonable. 383-2149.

85,000 B.T.U. FURNACE, $30. 658-8141.

30" MOFFATT GOURMET range with rotisserie. 382-3753.

97 FURNITURE

RESTRICTED
We have added a new carpet department and are restricted in space. We must clear many name brand items to make room.

3-piece bedroom suite with triple dresser, 4-drawer chest and 4-6 radio bed, includes mirror, Spanish styling and arborite top. Priced to clear at $149.95

X X X X X X X X
Use your Standard Charge or open one here.
X X X X X X X X

Special savings on a regular stock items. A lovely two position recliner with full footrest and high back. Covered in naugahyde and complete with front castors, this is a great buy at only $89.95

X X X X X X X X
Plenty of free parking at the door.
X X X X X X X X

Wall plaques offered at fantastic savings! Locally designed plaques of Roman scenes. Unique for any room. Reg. $49.95. Now only $14.95

X X X X X X X X
Trade-ins of any furniture sort accepted.
X X X X X X X X

3-piece dinette set. Attractive chrome set offers hard-wearing vinyl covered chairs and table with twin drop leaves. Table top is arborite with rubber side bumper. Price now just $34.95

X X X X X X X X
Casual shopping at the Barn — an enjoyable experience.
X X X X X X X X

Full size fire screen 29"x36". Self standing on twin pedistal scroll legs. Attractive gold frame with heavy duty close-weave screen. A Barn-Burning special at just $9.95

X X X X X X X X
Extra friendly service — naturally.
X X X X X X X X

3-3 mattress and box spring by Grange. This Floridian ensemble includes quilted mattress and heavy duty boxspring plus buttoned vinyl headboard. Brackets and legs included. A great buy on a regular stock item. Now just $79.95 complete.

If you have not shopped at the Barn, try it today. Modern stock at great prices all offered with old-time no hustle or hastle policy. At the Barn we care. Turn at our sign on Esquimalt Road.

STANDARD'S
FURNITURE BARN
804 VIEWFIELD RD.
383-5211

PRICE REDUCTION
NOW IN EFFECT
on all new furniture.
TILLICUM FURNITURE
and APPLIANCES
Tillicum at Craigflower
384-1216

KILSHAW'S
AUCTIONEERS
Buy — Sell — Appraise
1115 Fort 384-6441

PAY CASH AND SAVE
See Our Ad Under Miscellaneous
PANDORA FURNITURE LTD.
NEW AND USED FURNITURE
1036 PANDORA AVE.
383-6319

FRENCH PROVINCIAL Furniture 3 rooms, on display at Park Olympic Heights, 660 Battery St. Must dispose of at a sacrifice. Phone Art Johnston, 383-2458 for viewing. Continental Home Supply.

"HELP"
Condominiums almost all sold. Display furniture must go. Offers? Terms? or lay-aways? Call Jim, 386-2450 Eves. 382-6062. Continental Home Supply, 851 Johnson.

20% DISCOUNT
On upholstered furniture cleaned in your home.
—Offer good till Jan. 31
Ambassador Home Service 382-5532

NEAR NEW HIDE-A-BED, SHAG rug, china cabinet and hutch, apartment size table and 2 chairs, 9-drawer dresser. All 6 months old. 656-2845.

MOVING
Twin beds, 5 months old, good box springs and mattresses, like new. Phone 652-1704, after 5 p.m. Saturday, after 12 noon Sunday.

MADE IN DENMARK. 5-PIECE modern dinette suite, round table and 2 orange chairs, and 2 black. Asking $100 or best offer. 383-4503 or 479-5691.

LUNDS
AUCTIONEERS
WE BUY AND APPRAISE
926 FORT 386-3308

HUB FURNITURE
Buy and sell good used furniture.
715 Johnson 384-6425

LOVELY RED 4-SEATER CHESterfield, 2 floral easy chairs, all as new 479-6561.

WE BUY YOUR FURNITURE, household goods, pictures, tools, etc. Best cash prices. 386-0462.

3-PIECE BEDROOM SUITE, bookcase headboard, blonde finish. 598-2147.

—FOR SALE, SINGLE BED AND mattress, $15. Call after 9 a.m. 385-6237.

2 END TABLES, $10; KITCHEN suite, $30; Good shape. 385-2326 after 4:30 p.m.

KITCHEN CHROME SET, GOOD condition, $25. Phone 383-7231.

98 TV, STEREO, RADIO SALES AND SERVICE

COLOR TV
Start 1972 in color
Rent or rent to own
$20 MONTHLY AND UP
ZENITH
FLEETWOOD
HITACHI
PANASONIC
PHILCO FORD
Immediate City Wide Delivery
CALL NOW, 385-2435
24 hour phone service
MAIS FURNITURE
1821 COOK

CAV ELECTRONICS LTD.
Shure M-91-E cartridge $25
Garrade Zero 100 turntable complete with base cover and Shure M-93-E cartridge complete, per kase $170
COMING SOON
Quad FM tuner $220
USED
S.M.E. tone arm (as new) $60
758 Yates 388-6564

RENT OR RENT
TO OWN
Rent a 1971 color or black and white TV, Zenith or Electrohome. Lowest prices in town.
CITY CENTRE TV
3970 Shelbourne
University Heights Mall
477-6971 658-8385

"KENT'S No. 1"
in TV Rentals
Color and Black and White
As low as $7 per month
KENT'S LTD.
742 Fort St. 383-7104

FACTORY CLEARANCE
4 only, Sea Breeze record players with built-in auxiliary amplifiers, 4 speakers, teakwood cabinets. Reg. $229.50, to clear $148.88.
QUADRA SERVICENTRE
3514 QUADRA 385-6422

HEADQUARTERS FOR CITIZEN band radios (C.B.), warehouse sales. Macdonald Furniture Mart, Pandora and Broad, 383-1171.

98 TV, STEREO, RADIO SALES AND SERVICE

CLEARANCE
25" Dumont console, sliding door model, color TVs, walnut cabinet. Must sacrifice demonstrator models. Reg. $1095 now $450. Warranty. Continental Home Supply, 851 Johnson, 386-2459.

STEREO, SANSUI 48 WATT AMP. Thorens TD 150 turntable. Empire cartridge. Lloyd speakers. Ashivox head phones. 9 months old. Cost $570, asking $400 or reasonable offer. 388-7186 between 6 and 8 p.m.

McINTOSH FABULOUS SOUND
For unbelievable realism of musical reproduction see and hear the beautiful new McIntosh M.L. 2 M. speaker systems now on display.
VIDEO SOUND CRAFT
3415 Shelbourne 472-3223

1 ONLY, CUSTOMIZED RCA modern floor model stereos. FM antenna connections plus tape jacks, reg. $304.95, to clear at $248.88.
QUADRA SERVICENTRE
3514 QUADRA 385-6422

ELECTROHOME ENTERTAINment centre with 23" TV, 6 speaker stereo with AM-FM stereo radio and record player. Tapering inputs and outputs. Extra speaker jacks. De luxe cabinet with folding doors. $395. 384-1611.

1-8 TRACK TAPE PLAYER WITH AC adapter, 40 tapes plus case, 6 channel light unit, speakers and headphones, original cost $500. Asking $300 or nearest offer. 383-4668.

TV RENTALS
FROM $7.00 PER MONTH
A reliable rental service
MAIS FURNITURE
1821 Cook St. 385-2435

23" FLEETWOOD COMBINAtion set, contemporary style. Stereo and AM-FM radio. Excellent condition. Asking $300. 383-4704 anytime.

WILL PURCHASE AN ALTEC 8" cone speaker. Also a stereo tape deck, no amplification necessary. Phone 478-7147.

COLOR TVS ALL MAKES
SALES AND SERVICE
HOUSE OF SERENITY LTD.
382-3021

SALES—SERVICE—TV RENTALS
AUTHORIZED PHILIPS DEALER
ELECTRON
100 W. BURNSIDE RD. 383-0432

GREGG'S TELEVISION
AND RADIO SERVICE — 658-5487
Guaranteed repairs
Gov't Certified Technician

SMALL RCA CONSOLE STEREO, AM-FM radio, with assorted records, $150 or closest cash offer. 386-9570.

WANTED: TURNTABLE, TUNER, tape deck and headphones, of good quality. 383-5824.

RENT A TV
at BUTLER BROTHERS
1720 Douglas — 385-3832

23" ADMIRAL BLACK AND white TV, 3-way combination, excellent condition. 478-2651, 388-6008.

CLAIRTONE AM-FM — TAPE deck — phono, console stereo. Offers. 478-4801.

SPANISH WESTINGHOUSE color TV, $500. No. 1203, 647 Alicnigan between 5-7 p.m.

19" PORTABLE ADMIRAL TV. 382-9328.

VIKING 23" COLOR TV. TOP condition. 477-4206.

99 GROCERIES, MEAT and PRODUCE

THE WAREHOUSE WHOLESALE Food Distributors, 47 Songhees Rd. First turn left — 100 feet past Johnson St. Bridge, and Oakcrest, 3475 Quadra. Prices effective Mon., Tues., Wed. Open to the public daily, 9 a.m.-to 9 p.m. Open Saturday 'till 6 p.m. We reserve the right to limit quantities. Pork Chops, fresh lean, 47c lb.; young Turkey, hind quarter, 35c lb.; fresh ground shoulder beef, 59c lb.; large beef sausage, 39c lb.; Campbell's tomato soup, 2 tins 29c; Mom's margarine, 3 lbs. 67c; Robin Hood deluxe cake mixes, 3 large 18-oz. pkgs. 89c; B.C. Lynn Valley Bing black cherries, 2 tins 45c; Windsor salt, 2-lb. ctn. 15c; Local No. 1 potatoes, 20 lbs. 69c.

HARVEY'S MEATS
2709 QUADRA 383-2031

End cut pork chops	69c lb.
No. 1 wieners	43c lb.
Breaded pork cutlets	75c lb.
Sliced side bacon	59c lb.
Lean boneless corn beef	97c lb.
Sides of beef	74c lb.
Sides of pork	46c lb.

TIME TO FILL UP YOUR freezer now. Red and blue brand sides of beef, 72c lb.; pork loin, 79c lb.; frying chicken, 49c lb. Price including cutting and wrapping and frozen. Super Low Cost Market, 899 Esquimalt Road. 382-8196. Open daily 'til 9.

SHOP AT "THE WAREHOUSE" Wholesale Food Distributors, 47 Songhees Rd., first fur. left — 100 yr. past the Johnson St. Bridge. Open daily, 9 to 9; Sat. 'til 6 p.m.

WHY PAY MORE
Sides of Beef, 69c lb.
Gov't. Inspected
ALBERTA MEAT MARKET
1811 COOK 386-1275

APPLES, MACS, SMALL SPARtions, Delicious, large, 20 pounds or more 8c, small 5c. 4820 Shelly's X Road. 652-1461.

FIRBANK FARM
1180 ROYAL OAK
Fresh Vegetables and Eggs
Open Daily 9 a.

100 MISCELLANEOUS FOR SALE

WOODWARD'S

Unpainted Furniture

"Ready to Finish"

—13-DRAWER CHEST $54.00

—9-DRAWER CHEST $45.00

—8-DRAWER CHEST $45.00

—6-DRAWER CHEST $31.00

—5-DRAWER CHEST $26.95

—4-DRAWER CHEST $25.15

—3-DRAWER CHEST $22.45

—3-DRAWER CHEST $20.70

BEDSIDE table $14.65

STUDENT'S desk $24.75

Drop leaf desk $40.00

DOUBLE pedestal desk $42.45

DOUBLE pedestal desk $42.45

BOOKSHELVES $13.45 and $14.85

All pieces constructed of ¾ inch poplar plywood.

"Handles are included"

ELECTRIC LAWNMOWERS
Floor samples and demos.
G.E., SUNBEAM, BLACK and DECKER
At CLEARANCE PRICES

779 PANDORA AVE.
386-3322, Local 219

UNDER THE YELLOW SIGN

USED SELECTION

Davenport $39.95
Easy chairs from $9.95
2-Pce Chester suites from $49.95
Recliner $29.95
Desk-Chest 69" $29.95
White and gold triple dresser and mirror $79.95
2-Pce. daveno suite, like new $169.95
Floor lamp $15.95
Marble top coffee table $59.95
Posturpedic mattress and box spring on legs, 54" $79.95
Floor polisher $19.95
20" Electric fridge $39.95

NEW SELECTION

Hostess chairs $24.95
Hostess armchairs $37.95
Hostess rockers $39.95
Cogswell rockers $39.95
Swivel rockers $62.95
Solid maple coffee table $54.95
Solid maple step table $54.95
Solid maple dough box $56.95
Bookcases from $21.95
2-Pce. chester suites from $159.95

Complete selection of new and used furniture for your inspection.

STANDARD FURNITURE
BARGAIN ANNEX
753 VIEW ST.
382-5111

CARPET TREND
HERE GOES
THE OLD STOCK!
These prices are so LOW
They're ridiculous!

Pamper your feet with the deep soft luxuriance of an exquisitely crafted sculptured plush. Choose from blue, off-white, three tones of green and gold. Various qualities — some sugg. retail of $15.95 — NOW $7.95

Two-tone nylon shags with double jute backing. A contemporary hair in 7 colors! NOW $4.95

Indoor-outdoor, complete rubber back. NOW $2.95 rd

Vinyl asbestos tile NOW 22c sq. ft.

WE STOCK
Hardwists
Shags
Kitchen Bath Carpets
Cushion Floor
Bathroom Shags
Tile

CARPET TREND
185 Lang ord St.
(Vic West)
386-6501

SAVE MONEY on Furniture — Appliances

REAL WAREHOUSE PRICES

ROYAL FURNITURE AND APPLIANCES

"THE BRIGHT RED WAREHOUSE"
733 JOHNSON 386-9021

OFFERS: 60-GALLON OIL TANK with 7-ft. stand, 40-ft. copper tubing; 2 space heaters; 1962 Olds; 23" color TV. Phone 382-7006, after 5:30 p.m. and weekend.

OUR USED JUNK IS BEST and Cheapest
ISLAND FURNITURE MART
(formerly Len's)
7115 West Saanich Rd. 652-2849
Open Sunday Afternoons

ZOEL MINI-GREENHOUSES, metal planters and window boxes. Soil Screens, plant markers, metal seed flats, roof flashing made to order. Zoel Enterprises Ltd. 382-5321 anytime.

IDEAL FOR RUMPUS ROOM. 4½x9 Boston pool table, complete, slate top, approximately 90 years old. Mahogany. A-1 condition. 478-6231.

60 CHINA BASINS AND TOILETS, like new. 1 air-cooled gasoline engine, 7 H.P. electric start with marine clutch. 385-9791, business hours.

15 CU. FT. CHEST FREEZER, $125; wooden dinette suite, $65; Dimplex heater, $30; Thistle carpet sweeper, as new, $6; 4 wooden bar stools, $20. 479-8069.

CUSTOM MADE RESIDENT awnings, 10 per cent discount for winter orders.
VICTORIA TENT and AWNING
831 Fisgard St. 382-5215

METAL LATHE, OLD MODEL 12" swing, 40" bed. $395. 478-4465

21" R.C.A. TV CONSOLE, Excellent condition. 384-1594.

KING SIZE BED, (SEALY) $175; or near offer. 642-5988.

100 MISCELLANEOUS FOR SALE

SCARCE ITEMS

Corner china cabinet, $149.00; nest of walnut tables, $39.00; Duncan Phyfe coffee table, $39.00; drop front desk, $79.00; oak washstand, refinished, $95.00; Dimplex heater, $37.00; artificial coal fire, $29.00; secretaire desk, $249.00; mahogany hy-boy dresser, $69.00; bunk beds, $69.00; love seat, $65.00; oak wardrobes, $89.00 and $95.00; Viking 2-door coppertone fridge, $199.00; 2-pc. chesterfield with tapestry cover, $89.00; small oak buffet, $49.00; Speed Queen washer and dryer, $399.00; cedar chest, $59.00; fern stand, $24.50; 3-pc. dinette suites $27.50 to $32.50; music cabinet, $34.50; Simplicity washer spin dry, $139.00; maple buffet, $69.00; mahogany console table and 4 chairs, $219.00. And many more items priced to sell.

PANDORA FURNITURE
NEW AND USED FURNITURE
1050 Pandora Ave.
383-6319

EATON'S
WAREHOUSE SALES
749 VIEW STREET

ALL ONE-OF-A-KIND ITEMS ARE SUBJECT TO PRIOR SALE.

NEW, UNFINISHED FURNITURE — THRIFTY WAY TO FURNISH YOUR HOME

3-DRAWER CHEST, each	14.95
4-DRAWER CHEST, each	21.95
5-DRAWER CHEST, each	24.95
6-DRAWER CHEST, each	29.95
9-DRAWER CHEST, each	36.95
1-DRAWER NIGHT TABLE, each	9.95
2-DRAWER NIGHT TABLE, each	11.95
7-DRAWER CHEST, each	29.95
SINGLE PEDESTAL DESK, each	21.95
BOOKCASE, 1 only	24.00

Shop Daily 9:00 a.m. to 5:30 p.m. Thurs. and Fri. Shop 'til 9:00 p.m.

PARTS! PARTS! PARTS!
For your washers, dryers, ranges, fridges, freezers and dishwashers. Genuine parts for Admiral, Beatty, Easy, Maytag, Moffat, Norge, Nutone, etc.
McDONALD APPLIANCE SERVICE LTD., 386-2488
Prompt mail order service. Largest stock on the Island. Try us first at 483 Burnside Rd.

FORCED TO MOVE
MUST SELL
7 WEEKS OLD
Roy 30" electric range, white, and matching Roy 17 cu. ft. fridge 2-door, frost free; with butter conditioner, $400 for both or will sell seperately. Contact Art Johnston at Continental Home Supply, 386-2458.

MINIBIKES
Complete units from $139.50. MINI-BIKE KITS in box; complete except motor from $77.77. Wheels, tires, sprockets, clutches, cables, torque converters, etc., etc.
New TECUMSEH 4 h.p. engines Special $89.95
BRIGGS-STRATTON Engines from $94.65
VIC. LAWNMOWER HOSPITAL
834 Johnson 386-8338

STUDIO
KNITTING MACHINES
Automatic Pattern Knitting
Free Instructions
YARN BARN
849 Fort and K-Mart Mall
385-9841 477-6531

DAVE TAYLOR DECORATING
579 GORGE E. CENTRE 384-1914
Largest variety of — WALL COVERINGS — also VINYL FLOOR COVERINGS remnants ½ price

CHAIN SAWS
McCulloch Lombart
2 USED McCULLOCH CHAIN SAWS
$79 and $125
Sales, Parts, Repairs
VIC. LAWNMOWER HOSPITAL
834 Johnson 386-8338

USED SEWING MACHINES
3 only Singer featherweight portables $65 — $69. Singer console electric $39.00. Kenmore zig zag portable with built-in button holer $49. Many more to choose from. All 1 year guarantee. Terms $7 monthly. Sawyer Sewing Centre, 840 Fort, 386-6228.

PEOPLE'S TRADING POST
2510 Trans-Canada Highway
Open Sunday 1-5 p.m.
478-3933

"THE POST WITH THE MOST"

STIHL CHAIN SAW $85; WRIGHT reciprocating saw $50; pair ski boots, size 9½, new condition, $25; Boy's 3-speed bike, $29; 1-3 h.p. sump pump, $45; Fairbanks Morse shallow well pump, $47.50; 32" shower stall complete, new $42.50. Apply 759 Goldstream Ave.

BE PREPARED FOR SPRING, let me put your lawnmower into shape for that first cutting and see my reasonable prices for yourself. Any other small engine repaired. Why don't you try me? For free pickup and delivery, call 479-3268.

IDEAL SPEED QUEEN WASHER spin dryer for apartment or elderly couple, excellent condition. Sunbeam hair curler; man's sport coat and coveralls never used; women's clothing, bird cage and stuffed toys. 382-1572.

TYPE 'N' WRITE SHOP
744 Johnson St.
Typewriters and adding machines, sales and rentals. Home and office stationery, gifts. Inquire about our rent-to purchase plan on typewriters and adders. Phone 385-3112 and 385-6278.

SPRING IS COMING!
Let us service your lawn and garden equipment NOW! Free pickup and delivery, special rates till Feb. 15. Call us now!
VIC. LAWNMOWER HOSPITAL
834 Johnson 386-8338

RUGS LOOK "NEW," IT'S SO easy with RUG-MATE stain removing rug shampoo. Rent electric shampooer for $1.00, plus materials. Clark and Pattison, 760 Bay St. See our ad under Painters for other supplies.

ROYAL SAFARI PORTABLE typewriter, dining room table, 4 chairs, kitchen folding step stool, kitchen utensils, pots-pans, small tools. 388-6500.

CHINESE HOOK RUG, LOVELY centre medallion with matching border. Beige, 9x12. 384-4560, after 10 a.m.

PONY SADDLE AND BOWERFUL chain saw engines. Suited for go carts or mini bikes. Days, 478-1123. 478-6048 after 6 p.m.

USED FILE CABINETS, 4-drawer letter. Used chairs, tables and desks. B and D Office Interiors. 386-6112.

PICKUP BOX, ARMY JEEP trailer, John Deere snow plows and throwers, chain saws.
VICTORIA JEEP
Hillside at Rock Bay

CORNER DESK, $12; CORNER bookshelf, $8; kidney dressing table, $8; bridesmaids' dresses with hats, pastel green and yellow, $10 each, size 10-11. 383-2977.

ATTENTION BRIDES
Have you heard the good news — you can have a set of icing for your wedding cake. 479-2424.

SORRY BUT DUE TO UNFORSEEN difficulties we cannot open until February 1st. Wightman's Bakery, Quadra Street.

GENDRON POOL TABLE, truck tires 700x15, 6 ply, wringer washer, $35. Dimplex heater, $35. 479-7689.

MADE-TO-MEASURE WOOL worsted suits, $87.50; slacks, $17.95; skirts, $14.95. Henry's Tailors, 2012 Oak Bay Ave., 598-3913.

THOR POWER TROWEL, WHITman power buggy, Bostich T-nailer with compressor, 9' glue lam. Beams. 385-5293, after 6 weekdays.

FROST FREE COPPERTONE fridge, $225. 1949 ¾ ton Chev. $250. Good condition. 479-3209.

SWAN BABY BUGGY; BASsinette; jolly jumper; playtex nurser. 383-8079.

CHROME HIGH CHAIR, LIKE new, $10. 477-8754.

ATLAS VERTICAL SUMP PUMP with float switch, ¼ h.p. 477-4481.

FRIDGE, $45. FOLD DOWN sofa, $15. 479-1835 mornings.

LARGE WARDROBE TRUNK, perfect condition, $60. 592-2627.

¾ BED, $15; RECLINER, $20 small repair required. 386-9947.

100 MISCELLANEOUS FOR SALE

"FREIGHT DAMAGE"
on carload shipment of
REFRIGERATORS
means BIG, BIG savings
Harvest gold, avocado and white. HURRY now and take advantage of these terrific buys. All BRAND NEW — full factory warranty and service.

Used TVs from $29.95

Fleetwood Hi-Fi stereo radio TV combination. New picture tube. 1 year warranty $259

Fleetwood radio, automatic record player, TV combination $199

1 only Admiral 23" color TV, with wood cabinet, modern styling. A great buy. $349.95

30" automatic electric ranges. Good working condition, priced from $89.95

Refrigerators 6 cu. ft., McClary $29.95

MAIS FURNITURE
1821 Cook St.
385-2435

JANUARY
"MARK-DOWN"
SALE

Men's suits, 36-50, large selection at $49.50

Raincoats, 36-46 $28.57

Sport coats from $27.62

Suits, pure wool worsteds at $58.10

Dress slacks (dark shades only) from $9.99

Suits, top quality Laurentide and Firth at $78.57

Blazers from $27.62

Sweaters ⅓ and ½ off

Plus many other unlisted savings

ACT NOW—While the selection is at its best

LES PALMER LTD.
714 View 382-2825

X X X X X X X X X X

EATON'S
WAREHOUSE
STORE
749 VIEW ST.

Remember You Can Budget Charge Through Our Customer's Accounts Office, 3rd. Floor

X X X X X X X X X X

MAJOR APPLIANCE SERVICE
We service what we sell plus all other makes. Guaranteed work. Reasonable rates. PATTERSON APPLIANCE SERVICE, Div. of C. Tayler Ltd., 383-2324.

A.B.C. ELECTRIC — 382-7221
New and rebuilt appliances. Vacuum cleaners, polishers, etc. One-year warranty. Good selection. Reasonable prices. 621 Fort.

MAHOGANY DUNCAN PHYFE dining room table, 5 chairs and 1 armchair. $325 or best offer. 386-1598.

HOUSEHOLD FURNITURE, chesterfield, coffee table, rugs, chest of drawers, chairs, beds, mirror, desk. 383-0274.

MATCHING COLORED APARTment-size stove and fridge. Excellent condition, $160 the pair. 592-9679.

NEW 12X17 GREEN CARPET and underlay, new recliner chair, clean bedroom table, other articles. 385-1187.

6 H.P. ROTOTILLER WITH gear shift, used very little, 2 house jacks, $7 each. Solid brass old cash register. 384-4972.

MAYTAG AUTOMATIC DRYER, $65; Speed Queen wringer washer, $35. '56 Hillman. Greenhouse glass. 477-4842.

6-DRAWER 6' CHEST OF DRAWers, $30. 3'x2' plate glass mirror, $10. Black and white Fleetwood TV, good condition, $45. 384-5928.

FOR SPRING CLEANING AND daily carpet care trust the "LITTLE HONEY" carpet sweeper, $19.95. 382-0048.

ALF BECKER AND SONS
SAW SHARPENING AND
SKATE SHARPENING
2981 Tillicum 384-6414

MILLS PAINT SALES
3172 DOUGLAS
383-8412

BOAT STEERING WHEEL, cables and pulleys; 3-1 boat trailer winch; telephone gossip bench. 384-6201.

25% OFF TRICHEM LIQUID EMbroidery. 1971 overstock. 1972 catalogue free with order. Doreen Rosenthal. 652-2514.

IN EXCELLENT CONDITION, 3-piece blonde oak bedroom suite with radio headboard, 54" width, $165. Floor polisher $10. 592-0173.

8'2"x5'2" HANDMADE PERSIAN rug in Kerman tradition. Enquiries, 384-2219 after 7.

COIN AND STAMP STORE CLOSing, all stock clearing at low, low prices. 1320 Blanshard Street.

30" bathroom vanity cabinet, $35; kitchen and bathroom cabinets 598-1892.

WRINGER WASHER, PUMP AND timer, good condition, $45. Large crib, no mattress, $8. 479-6814.

145 TRISTAND PIPE VISE; $65 stocks and dies, 1", 2", ¾", 2" pipe cutters and reamer. 479-3426.

OUTDOOR INCINERATOR barrels, $4.50. Free delivery. 382-1328.

AUTOMATIC WASHER, $25; baby buggy, as new, $35; car seat, $5; high chair, $5. 658-8141.

11 CU. FT. UPRIGHT DEEP freeze, $85. 90-day guarantee 384-7813, All Temp.

OIL SPACE HEATER, 65 GAL. tank and stand. Tank full of oil. Complete $55. 386-7010.

SINGER SEWING MACHINE complete with cabinet. Reasonable. 382-6188.

STORM WINDOWS—CONTINUOUS gutters. B.C. Aluminum 479-3232.

INGLIS WRINGER WASHER, good condition, $30. Phone 592-6520.

FISH TANK AND EQUIPMENT, tent. 598-3247.

BABY CARRIAGE, BRAND NEW, converts to stroller. 384-3147.

SKI RACK FOR CAR ROOF TOP, $8. Two doll buggies. 478-1171.

MOFFAT FRIDGE, AND STOVE, excellent condition. $350. 383-5233.

NEARLY NEW FREEZER $150. 20 cu. ft. 477-2593.

2 TABLE LAMPS, 6X12 RUG 384-4124.

SEWING MACHINE, REVERSE sew, $32. TV stand, $16. 479-1791.

100 MISCELLANEOUS FOR SALE

TV, GOOD, $20. POWER LAWNmower, $20. Coleman camp stove, $10. 478-2442.

ZENITH AUTOMATIC DRYER. Good working order. $30. Parts for '58 Cadillac. 1846 Kings Rd.

PRE HUNG DOORS, ALL SIZES, bi-folds, special prices. Phone anytime, 386-0284.

GE RANGE, 40", VERY GOOD condition. $35. GE dryer, with new element, phone 656-2314.

103 MISCELLANEOUS WANTED

HOUSEHOLD EFFECTS WANTED
By the houseful or individual piece. Phone for our evaluation before you trade or sell your belongings.
ALADDIN'S COTTAGE LTD
478-6042

THANK YOU

ENGLISH COIN COLLECTOR IN Victoria, January 22nd-28th, offers top prices for English and German gold, silver, and copper coins. Exceptional prices for hoards, collections, accumulations, and single items. Gold and silver coins, medals, decorations and awards of all countries wanted. Please phone 479-7559 anytime.

MONEY IN A HURRY
CASH LOANS on tools, guns, musical instruments, cameras. We BUY also WEAPONS, INSTRUMENTS, etc., for READY CASH.
B-J TRADING CENTRE
OPPOSITE Pet Shop
617 Johnson St. Tel. 383-9513

GUNS — GUNS — GUNS
Instant Cash at
ROBINSON'S
1307 Broad 385-3429

SIDNEY BARGAIN HOUSE
We pay top prices for goods of all descriptions, from a handful to a house full. Furniture, tools, appliances, glassware, dishes, etc. Our specialty is antiques. 2372 Beacon Ave., Sidney, 656-3621.

THE SALVATION ARMY
Needs your re-useable clothing, furniture and household goods. "Help us to help others". Family Thrift Stores, Victoria, Sidney and Langford. For pickup 386-3295.

FAMILY TRADING LTD.
Cash for furniture, tools, appliances, guns, etc.
731 Goldstream 478-5631
Mon. - Fri. 1 p.m. - 6 p.m.
Sun. 1-5 p.m.

KILSHAW'S
AUCTIONEERS
Buy — Sell — Appraise
1115 Fort 384-6441

NEED CASH?
Cash paid for good tools, cameras, all types of musical instruments. What have you? Island Trading, NOW AT 630 JOHNSON ST., just down from Douglas.

LUNDS
AUCTIONEERS
APPRAISE AND BUY FOR CASH
926 FORT 386-3308

ABEL TRADING
386-6541
We buy scrap metal and bottles. Open 9-5 Mon.-Sat.

SQUARE DEAL BUYS
Beer Bottles—25c Doz.
Copper, brass, radiators
383-1221 1126 Hillside 383-1601

WANTED: OLD PANELLED front door. Solid oak, mahogany, walnut or what have you. 3'x6'6". Phone 479-7734.

WE BUY YOUR FURNITURE, household goods, pictures, tools, etc. Best cash prices. 386-0462.

GOOD BOOKS ALWAYS BOUGHT
HAUNTED BOOKSHOP
645 Fort 382-1427

WANTED: REASONABLY priced furniture, rugs, desks, chest of drawers, etc. 382-7506.

SPOT CASH
For good furniture-appliances
ROYAL FURNITURE 388-9021

CASH FOR COMICS, MAGAzines, paperback. 385-3670 mornings.

WANTED, TURNTABLE, TUNER, tape deck and headphones, of good quality. 383-5824.

WANTED, GIRL GUIDE UNIform, size 10, must be in very good condition. Phone 382-9552.

ANYONE KIND ENOUGH TO DOnate household effects or furniture. Please phone 384-6774, will pickup.

ELECTRIC TYPEWRITER, GILmour Pottery, Island Handicraft house. Phone 385-8113, 478-6742.

NON-WORKING OR UNWANTED TV's. Will haul away free. 386-0710.

WANTED: USED ENGLISH style pram, anything considered. 384-1470.

WANTED: TV ANTENNA AND rotor. 384-4952 or 479-8138.

WANTED: OLD CLAY BRICKS, 100 or more. 479-7734.

FRIDGES, FREEZERS BOUGHT. 384-7813, All-Temp.

WANTED: SCUBA REGULATOR 384-2886.

WANTED: SKIING EQUIPMENT 479-1017

SPANISH OR MEDITERRANEAN style dining room suite. 479-7324.

WANTED: POOL TABLE, REAsonable. 592-9698.

WANTED: TV ANTENNA, 388-4622 days, 478-1009 evenings.

109 MISCELLANEOUS TO RENT

RENT TO OWN
NEW SEWING MACHINES
Domestic and Industrial
SAWYER SEWING CENTRES
840 Fort St. 388-6228

115 SWAPS

DUNCYCLE, 8 M.M. CAMERA, projector and light, electric adding machine, oak wine barrel, walkie talkies, valued at $600. Will take table saw, 8 track car stereo or what have you as part payment or will sell. 383-6665

NEW 12' ALUMINUM BOAT OR will trade for good grade American or English pre-war double-barrel hammerless shotgun. 743-5554, Cobble Hill.

19' TRAVEL TRAILER, TOILET, shower, furnace. Wall-to-wall carpets, for 1-ton truck or over. Phone after 6. 478-3771.

'67 PLYMOUTH SEDAN, 6 AUTOmatic, 52,000 miles, tested, valued at $975 and cash for 24-ton pickup. 479-4723.

6 H.P. ROTOTILLER WITH gear shift. Solid, brass antique cash register, sell or swap for? 384-4972.

'64 PARISIENNE CONVERTIBLE will swap for pickup. 382-0161, 385-2102 after 6.

COLOUR T.V. VALUED $350. Sell or swap. 592-6215.

117 ANTIQUES

COLLECTOR'S ITEMS
1. Jacobean oak hall table $200
2. Jacobean chest of drawers $500
3. Early 18th century oak grandfather clock $300
4. Elizabethan oak chairs $350 the pair
5. Antique oak bench $75
6. Antique Boston rocker $200
7. Early Canadiana pieces
8. Antique velvet rocker $135
CALL 658-8594

BRANDON'S
731 Fort St.
Will buy for cash or take on consignment antique furniture, object of art, paintings or antique jewellery. Call 385-0623.

KILSHAW'S
Buy for Cash
Appraise for all purposes
1115 Fort 384-6441

ANTIQUE AUCTION
Consign now for this sale on February 8.
LUNDS AUCTIONEERS
926 Fort St. 386-3308

CASH FOR ANTIQUES AND OLD things. Bygones, 1034 Fort. 383-8025

POT BELLY HEATER
478-6267

SOLID BRASS ANTIQUE CASH register. 384-4972.

CLASSIFIED
DIAL 386-2121 NOW
8 a.m. - 8 p.m.

120 GARDEN SUPPLIES

Fertilizer

OLD COW MANURE: 7 YARDS, $27; 4 yards $18; bag $1. Also top soil. 385-4356.

FREE MANURE, OAKS POULTRY Farm 880 Downey. Sidney 656-2485.

SIDNEY DUCK FARM, 656-4412. Duck manure, 60c bag, delivered.

Garden Needs

GARDENERS:
NOW IS PRUNING TIME
We have a tremendous selection of hand-pruners of different makes. Also long handle tree loppers up to 10 feet long, and try our new aluminum handle telescopic-snapcut pruner with adjustable pruning saw. Come and see for yourself at BUCKERFIELDS, 506 Pandora Ave., 384-7181.

ORIGIN DESIGN ASSOC. LTD.
660 Discovery 384-7752
GREENHOUSES
Fiberglass domes — Ideal diffused light — strong, simple and durable construction. Available in 13, 19 and 26-foot diameters, from $475.
OPEN SATURDAYS

Plowing, Rotovating and Cultivating

COOPER'S TRACTOR SERVICE
Gardens, yards tractor, rotovated, plowed, cultivated and levelled. Mowing. 382-9316.

CENTRAL SAANICH TRACTOR
Rotovate, plow, cult., level, etc. Loader and post holes. 652-3306.

C. STARCK, ROTOVATING, brush and grass cut, post holes, etc., loading and hauling. 479-3157.

DON'S TRACTOR SERVICE
Rotovate, plow, cultivate, mow, loader and truck blade. 477-3913.

Top Soil, Rocks and Fill

REALLY GOOD TOP SOIL, CONTACT LAYRITZ NURSERIES, 384-6943

FREE FILL, DELIVERY charge only. Top soil, gravel supplies. Excavating. 479-5719, 479-1583.

CLEAN CLAY FILL
10,000 yds. Hauling charge only. O.K. Trucking Co. Ltd. 386-3414.

BLACK CLEAN LOAM SOIL, 7 yds. $29; bag $1.25. 385-4356.

125 PETS AND SUPPLIES

PUSSY CATS AND PUPPY DOGS
We have home-like boarding facilities for dogs and cats of all sizes. We have puppies and kittens for sale to good homes, and we also have families wanting kittens and puppies.
Q KENNELS
(formerly Quendella Kennels)
478-2397

WISEHAVEN KENNELS REG'D. Shelties and Yorkies. Mr. and Mrs. G. E. Godwin, 640 Garden City Rd., Richmond, B.C. 112-278-5352. Two lovely 7-8 month old bitches and one gorgeous 8-month-old male. Male is exceptional quality but ½" oversize. Young pup both Shelties and Yorkies also available soon. Shelties $75 up. Yorkies $150 up.

BUD'S PETS, 100 C W. BURNside. Tues.-Fri., 1-9 Sat.-Sun., 11-5:30. Last week closing out sale. Marvel Piston pump, reg., $32.95. One left $28. Little Giant submergable pump, reg. $32.95, now $28. Small pet books, 20% off. All glass tanks, 77c a gallon. 1 lb. bag of Tetra Min $8.50.

MAYDON KENNELS
Registered miniature poodle puppies, white or black, $100. Terms $25 monthly. Stud service available. 743-2493 Duncan.

POODLES CLIPPED. FREE pick-up. Toy apricot poodles for sale. 478-3653.

BARKER'S PET SHOP AND PET Beauty Parlor, 615 Yates Street, phone 386-0812.

CHINESE PUGS: SMALL, sturdy, good-natured, great with children. Cobble Hill 743-2701.

PUREBRED FEMALE NORwegian Elkhound. Registered male pug and many other pets. 478-2397.

GERMAN POINTER PUPS, EXcellent hunting strain. 382-7251, nights 592-2830.

LOVELY PUPPIES, LABSpaniel cross, 6 weeks old, $15 each. 388-5253.

PART BORDER COLLIE PUPS to country homes, only $5 and $10. 479-5868.

REGISTERED IRISH SETTER puppies. Championship stock. Show or field. $125. Parksville. 248-3507.

1 FEMALE SAMOYED AND Husky cross puppy, 2 months old. Phone 656-4359.

PUREBRED DARK APRICOT poodles, 10 weeks old, $100. 479-4895, 479-6441.

FREE: BABY RABBITS TO good homes. Also tropical fish, cheap. 384-3189.

BEAUTIFUL 65 GALLON aquarium, will sell or swap for SLR or 35mm camera. 478-7387.

CAT SHOW, FEB. 12 AND 13. For entries Pedigreed cats and household pets. 477-4720.

FOR SALE PUREBRED BOSTON terrier pup, female, 477-6388.

BUDGIES, CAGES AND STANDS, guinea pigs and cages. 478-2397.

PUREBRED MALE DACHSHUND puppy, $75. 658-5735, after 6 p.m.

HEATHERBELLE SCOTTISH Terrier puppies, 479-2651.

REGISTERED KEESHOND pups. Had shots. 746-5580 Duncan.

SWEET SAMOYED FEMALE cross puppy. $10. 656-4233.

BABY BUDGIES, WHITE, $4; others $2. Phone 382-1744.

2 PUREBRED MALTESE PUPS, 7 weeks old. 384-1694.

MALE TERRIER, 1 YEAR OLD, really nice disposition $10. 592-2795.

BORDER COLLIE AND SPANIEL cross puppies, $5 each. 479-2473.

FLUFFY WHITE SAMOYED pups, $50 each. 478-3846.

REGISTERED ENGLISH COCKER puppies, black or gold. 386-1558.

127 CHICKS, POULTRY, HATCHING EGGS, SUPPLIES

LAYING CHICKENS, $1 A PIECE. 652-2500 after 4 p.m.

128 LIVESTOCK SUPPLIES AND EVENTS

BIG BEAUTIFUL 2-YEAR-OLD thoroughbred filly. Excellent conformation. Ready to race. Sire Alibhai's Shadow. Contact Steve Gomerich 753-1005.

1972 THOROUGHBRED STUDS, ANGRI, SPENDING SPREE and SKYMOUD. Island mares shipped free. Warren Farm 652-2517.

REGISTERED JERSEY COW, bred. Good family milker. 743-2493 Cowichan Station.

FOR LEASE THOROUGHBRED mare, 15.3, chestnut, experienced riders only, please. 386-1206.

FOR SALE: PART QUARTER horse mare, $250. Yearling filly, $150. 478-3845.

2 CHILDREN'S PONIES, $250 each. 658-5897.

LOCAL HAY FOR SALE 652-2759

1 CHEVIOT RAM AND 2 EWES, bantam and geese. 478-2397.

18" ENGLISH SADDLE Phone 385-4165 after 4 p.m.

HAY FOR SALE. 656-1802.

130 HEAVY EQUIPMENT AND MACHINERY

CASE 530 WITH LOADER AND 14 ft. backhoe $4800
Case 580 with loader and 14 ft. backhoe, ready to work $7900
BUTLER BROS.
Keating Cross Rd.
652-1121 Eves. 479-7481

1968 CASE 580 DIESEL BACKhoe, 18" and 24" buckets, great condition, $7,500. 477-4227.

FOR SALE, 2 BOTTOM FERguson plow 12" 652-2560, after 6.

DIESEL LOADER BACKHOE, first $6,500 takes. 656-8897.

135 FARM IMPLEMENTS

FLAG LINER TRAILERS FOR hay, machinery or horses, up to 12,000 lbs. John Deere tractors and Farm Machinery Sales and Service. Victoria Jeep, Hillside-Rock Bay.

150 CARS FOR SALE

METRO
TOYOTA
LTD.

FRESH TRADES FOR YOU

1971 TRIUMPH TR 6, 8,000 miles, fully equipped. Premium unit.

1970 MAVERICK 2-door, automatic transmission, radio, clean.

1970 DODGE Dart G.T. 2-door hardtop. Full power.

1970 VOLKSWAGEN camper. One owner.

1969 FORD XL hardtop, only 14,000 miles.

1969 CAMARO hardtop, 4-speed. Mint.

1965 MUSTANG convertible, 4-speed. Immaculate.

1968 BEAUMONT 2-door hardtop, full power.

1968 CAMARO. Fully power equipped.

1968 FORD Squire wagon. Premium unit.

1967 FORD XL 2-door hardtop, buckets, full power.

1967 SPORTS FURY. Loaded with options.

1965 VALIANT hardtop, automatic transmission, low mileage.

1965 IMPALA wagon, V-8, automatic transmission, power steering and power brakes.

1963 VALIANT hardtop, automatic transmission, clean.

MANY MORE TO CHOOSE FROM

All units fully reconditioned and Government safety inspected for your protection. Remember at METRO all reasonable offers will be accepted.

Cash — Trade or Terms

METRO TOYOTA LTD.
624 Finlayson
386-3516 386-3517

THE PLACE TO BUY A GOOD USED CAR!

'67 DATSUN PICKUP, Red $1295

'69 TOYOTA COROLLA 2-door, standard shift, turquoise $1395

'68 VOLKSWAGEN Beetle, White $1395

'70 TOYOTA CORONA MARK II 2-door hardtop, 4-speed shift, vinyl top, white $2275

'71 VOLKSWAGEN Super Beetle, Orange $1895

'66 VOLKSWAGEN Beetle, in excellent condition, beige $1095

'69 PONTIAC PARISIENNE 2-door hardtop, V-8, power steering, power brakes, blue $2395

'68 CORTINA 2-door sedan, 4-speed transmission, blue $1295

'69 TOYOTA CORONA 4-door sedan, standard shift, grey $1695

Buy from Your TOYOTA People and Really SAVE

S and H
SAUNDERS & HITCHMAN
2040 Cadboro Bay Rd.
at Foul Bay Rd.
592-2471

CHEVELLES, '64, 2-DOOR HARDtop, 301, 3-speed, $850. '66 2-door sedan, 52,000 miles, 6 standard, tested till '73, $625. 478-4248 after 5 p.m.

ASSUME PAYMENTS OF $38 per month on '66 Ford 2 door sedan, V-8, auto., balance $826. 382-3567.

HILLMAN VAN, 1965
Requires some work. Offers? 656-1138.

1962 RAMBLER AMBASSADOR automatic, government inspected, good condition, $600. 592-7652.

1967 T-BIRD 2-DOOR EXcellent condition, $2,700. Phone 746-4252.

67 FIREBIRD, V-8, AUTOMATIC, radio, power steering, power brakes. 383-5859.

1970 MAZDA 1800 STATION wagon, roof rack, radio, tow hitch. Offers. Phone 656-3868.

1966 AUSTIN 1800, EXCELLENT shape, wine red. $800. Must sell 479-6310.

'69 V.W. CUSTOM WINDOW VAN, top condition, extras. $2,250. 384-9729.

MUST SELL FOR FRIEND. 1962 Bonneville convertible, 389, 4-speed, positraction, $400. 386-6546.

1967 CHEV. CAMARO, ONE owner, Low mileage. Good condition. Reasonable. 477-8143 after 6.

1961 PARISIENNE STATION wagon, V-8, automatic, full power, $575. 385-3260.

'60 CHEV. AUTOMATIC, 6 CYLINder, tape deck, $200. Phone 477-4097.

1963 PLYMOUTH, 70,000 MILES. Good tires. $795 or offers. 383-6949.

'61 THUNDERBIRD, ALL BLUE. Collector's item. 743-2164.

1957 VOLKSWAGEN, $175, NEEDS paint job. 598-3865.

TAKE OVER PAYMENTS ON good repossessed cars. 382-3567.

1955 PONTIAC, IMMACULATE condition, offers? Phone 479-5970.

1964 PONTIAC, 4-DOOR, STANdard, 6 cylinder, $495. 479-1910.

1963 COMET, V-6, STANDARD, $425. 656-3246, after 6 p.m. only.

'61 PONTIAC, AUTOMATIC, offers. 383-1867.

150 CARS FOR SALE

NATIONAL
CHRYSLER
LODGE

BOTH SIDES OF THE 800 BLOCK YATES ST.
384-8174
Open 'til 9 P.M.

DEPENDABLE USED CARS

JANUARY CLEARANCE!!!

1970 BUICK G.S. 2-door hardtop. Inca gold in color with a white vinyl top. White bucket seats with a power one for the driver. Custom push-button radio. Let's be lazy with power windows. How about a 4-speed Hurst shift so that this prestige automobile will appeal to the sporty-minded man? Now let's add raised-letter, wide oval tires along with sprint star mag wheels.
CLEARANCE $3995

1970 VOLKSWAGEN. Economy with go and show! A custom bug with 1600 c.c. engine. Auxiliary gas heater, custom radio, extractone for that deep throated roar. Now hang on to your pip performance wheel. Sit in your black vinyl bucket seat, shift your four-speed synchromesh transmission and go!
CLEARANCE $1695

1970 ROADRUNNER. The one with the BEEP! BEEP! Finished in lime green metallic with black vinyl interior. Custom radio, wide oval, raised letter tires. Power brakes. This is one-owner, cared for unit with a 383 cubic inch, 4-barrel V-8. Tired of 4-speeds, well, this one's got automatic.
CLEARANCE $3195

NATIONAL
CHRYSLER-DODGE
DODGE TRUCKS
Both Sides of 800
Block Yates St.
384-8174

GRAND OPENING SPECIALS

NORMAN WARE
AUTO SALES

1971	MUSTANG, P.S., P.B. Radio, A.T.	$3195
1970	IMPALA 2-dr. H.T., Radio, P.B., P.S., A.T.	$2695
1969	NEW Impala 2-dr. H.T., A.T., P.S., P.B., radio	$2195
1969	IMPALA Custom 2-dr. H.T., A.T., P.S., P.B., radio	$2295
1970	TOYOTA, Radio, A.T.	$1895
1970	MAVERICK 2-dr. Std.	$1695
1962	VW Camper	$695
1965	CHRYSLER 2-dr. H.T., P.B., P.S., 8 auto. radio	$1095
1967	TR4A Radio, Tonneau	$1495
1959	LINCOLN, Loaded	$595
1969	MERCURY Montego A.T., P.B., P.S., Radio	$1695
1971	DATSUN 1200 std. radio	$1795
1968	TRIUMPH Spitfire	$1095
1964	CORVAIR Monza, A.T., owner	$695

2538 GOVERNMENT
385-5860 9 'til 9 383-5546

LOOK! LOOK! LOOK!
SAVE $500
'69 PONTIAC
sedan, 6 cyl, automatic, power steering, this is a former cab, but don't let that deter you, it's in immaculate condition, and runs like a clock.

'67 PONTIAC
2

150 CARS FOR SALE

S S S S S S S S S S S S S
SPEEDWAY
VOLKSWAGEN
PORSCHE
"First in Sales"
"First in Service"

HIGH PERFORMANCE SPECIALS

1969 CORVETTE Stingray 427 cu. in. engine. Automatic transmission, power steering, power disc brakes. Panel top, radial tires, real leather upholstery. Seldom seen automobile $5995

1967 MALIBU Super Sport 396 V-8, 3-speed turbo hydromatic automatic transmission, console, radio, low mileage. Green in colour $2395

1965 CHEVY Super Sport 409 cu. in. 4-speed. A mechanically sound, very clean high performer $1695

PRICED TO CLEAR

71 TOYOTA A.T.	$1795
70 VOLKSWAGEN	$1795
70 MG Midget	$1695
69 AMBASSADOR, air	$2195
67 VW sin. wgn.	$1295
66 CHEV. wgn.	$1295
65 VOLKSWAGEN	$495
65 AUSTIN 1100	$595
65 EPIC	$595
65 CALIENTE conv.	$695
65 VOLKSWAGEN	$1095
63 VOLKSWAGEN	$895
63 FAIRLANE A.T.	$495
61 VAUXHALL	$229
61 PONTIAC	$49
61 VOLKSWAGEN	$795
60 ENVOY	$229
58 VOLKSWAGEN	$595
57 PONTIAC wgn.	$395
57 AUSTIN	$295

FOR 18 YEARS UNDER THE REVOLVING VOLKSWAGENS

BOTH SIDES OF YATES
385-2415

REMEMBER METRO TOYOTA LTD.

624 Finlayson

386-3516, 386-3517

JANUARY SPECIALS

1965 RAMBLER, automatic, 6 $695

1969 VIVA, low, low mileage $1295

1965 AUSTIN Sedan Delivery $495

1966 CHEVY II, automatic, 6 cylinder, low, low mileage $1295

1966 COMET Sedan $1295

AND MANY MORE TO CHOOSE FROM

METRO TOYOTA
Sidney Division
2360 Beacon Ave.
Joe Fletcher
Leo Lodders
Bus. 656-4311
Res. 479-6427

THREE POINT MOTORS
GOVERNMENT AT
HILLSIDE
385-6737

GEM MOTOR SALES
480 Esquimalt
"STATION WAGON SALE"
68 BEAUMONT V-8, auto. $1995
66 VAUXHALL $1095 Also '56
65 RAMBLER 6, auto. $1195
64 FORD Special $395
385-4311

66 CHEVELLE MALIBU 2-DOOR hardtop. V-8 automatic, new tires and exhaust, tested. View at Gorge Road Texaco, 90 Gorge Road West.

NO MONEY DOWN AT ART'S CARS SALES

1956 CHEV STATION WAGON, 6 cylinder, automatic. Offers, or trade for boat. 388-9086.

'65 VALIANT, 2-DOOR HARDTOP console automatic, very good condition. $1200. 388-4529 days.

'65 CHEVELLE MALIBU 2-DOOR hardtop, extras, excellent condition, $1,095. 382-0450.

1959 PONTIAC BONNEVILLE 389, 4 barrel. Body and running gear good. $75 or offers. 382-5420.

'65 MUSTANG 289, 4 BARREL, power steering, automatic. Offers. 478-6152.

'66 MALIBU SS, 327, 4-SPEED, headers, mags, Polyglass white letter tires. $1850. 384-8794.

1968 VAUXHALL VIVA GOOD condition. Options. Priced for quick sale, $950. 382-5348.

1969 OLDSMOBILE 442, $2,700. Phone 386-6280.

MUST SELL 1967 DODGE MONACO, $1,495 or best offer. 478-3879.

150 CARS FOR SALE

XXXXXXXXXXXXXXX
PETER POLLEN
FORD

WHERE YOU BUY WITH CONFIDENCE

1967 DODGE RT sports, 2-door hardtop. V-8 automatic, radio, power steering $1795

1965 CHEVROLET 6 cylinder $795

1965 PONTIAC Parisienne 2-door hardtop, automatic transmission, power steering $995

1967 CHEVROLET Impala 2-door hardtop, power steering, power brakes, radio. $1795

1968 DODGE Coronet 4-door station wagon, V-8, automatic transmission, power steering, radio. $2095

1971 PINTO 2-door, automatic transmission, radio $2095

1971 MAVERICK 2-door sedan, economy six, automatic, radio $2195

1971 GALAXIE 2-door hardtop, automatic, power steering, power brakes, radio $3295

1971 TORINO 4-door sedan, automatic, power steering, power brakes, radio $2995

1969 MUSTANG 2-door hardtop, 8 cylinder, automatic transmission, power steering, power brakes, radio $2395

1968 CHEVROLET Bel Air sedan, V-8, automatic transmission, radio, power steering $1995

1971 MUSTANG Fastback automatic transmission, power steering, power brakes $3295

1971 GALAXIE 4-door sedan, automatic transmission, power steering, power brakes, radio $3195

DRIVE AWAY SPCIALS!!

61 FORD	$288
62 MERCURY	$488
61 MONARCH	$288
60 CONSUL	$288
61 VALIANT	$288
60 CHRYSLER	$288

ALL SOLD WITH 7-Day MONEY BACK GUARANTEE

384-1144
YATES AT COOK

THREE POINT MOTORS

'71 DODGE 'Swinger', automatic, power steering, radio. Only 5500 miles. $3295

'70 MAZDA 1200 coupe $1495

'70 DATSUN 1600 $1795

'69 VAUXHALL 'Viva', automatic with only 19,000 miles $1795

'69 METEOR 'Rideau' automatic $1695

'68 DODGE 'Monaco' 2-door hardtop, automatic, power steering, power brakes, radio $2095

'67 CORTINA, very clean, low mileage $1395

1968 DODGE DART 270

Absolutely immaculate one owner local 4-door sedan equipped with a peppy but economical 145 H.P. slant 6, automatic transmission, custom radio, plus custom options.

ONLY $1695

BRIAN HOLLEY VOLVO
3319 Douglas at Cloverdale
Phone 384-1161
Open Weekdays
8 a.m.-8 p.m.

1963 FORD COUNTRY SQUIRE station wagon. Electric rear window, V-8, automatic, excellent condition. $850. 477-8484.

1968 DODGE DART SEDAN $1,250 or best offer, 385-7737 9-5 p.m., 384-4704 after 6 p.m.

1960 PONTIAC 6 AUTOMATIC, radio; new muffler, tail pipe, etc. $250. 382-4606.

'66 VOLKSWAGEN MICROBUS, Sunroof, radio, good shape. $1775. 592-9015, 5-7 p.m.

1962 VALIANT SEDAN, 6 automatic. Radio, 58,000 miles. Very clean. 383-0077.

'67 FIREBIRD, 326, 4-SPEED, mags, immaculate. Offers, or small car part trade. 656-3053.

'61 CHEV, GOOD RUNNING CONDition, tested, $295. 383-7422.

1969 DATSUN '69 BLUE WITH canopy, $1,800 or offers. 382-8219.

150 CARS FOR SALE

PLIMLEY
SINCE 1893

YOUR BRITISH SPORTS CAR HEADQUARTERS
1010 YATES

CASH !!!
For Top Quality Used Cars

71 MGB G.T.	$3295
71 DODGE Colt	$2525
71 DODGE Colt	$2495
71 DODGE Dart	$3195
71 DODGE Demon Ht.	$3295
71 MG Midget	$2195
70 DODGE Coronet	$2495
70 HONDA	$ 395
70 AUSTIN 1300, A.T.	$1795
70 MINI wgn.	$1595
70 AUSTIN 1200, std.	$1695
70 MAZDA wgn.	$2295
69 VIVA A.T.	$1745
69 V.W. A.T.	$2295
69 VICTOR	$1295
69 AUSTIN 1800	$1695
67 SUNBEAM Imp	$ 850
67 AUSTIN 1100	$1195
67 DATSUN	$1295
66 PONTIAC	$1195
66 FORD S.W.	$ 845
65 MERC. conv.	$1395
65 ACADIAN S.W.	$1195
65 AUSTIN Mini	$ 895
64 V.W. Wgn.	$ 895
61 DODGE Phoenix	$ 495

SALE PRICES ON ALL CARS

PLIMLEY
1010 Yates 382-9121
Open to 9 p.m.

HORWOOD'S
HERE NOW!?!
THE ALL-NEW
MAZDA 808

YEAR	MAKE
1972	CORTINA GT coupe
1971	MAZDA 1200 sedan
1971	MAZDA 1800 pickup
1971	TOYOTA Corolla
1971	MAZDA 1500
1971	MAZDA 1200
1970	MAZDA S.W. 1500
1970	MG Midget
1969	CORTINA Sedan
1969	ROVER 2000 TC 4-sp.
1969	VIVA SL90, 8,000 miles
1969	TOYOTA Corolla
1969	TOYOTA Corolla Auto
1969	AUSTIN 1800
1969	MG Midget
1969	DATSUN pickup
1969	MAZDA 1500 sedan
1968	CORTINA S.W. Auto
1968	VOLVO 144S auto.
1968	AUSTIN 1100
1968	FORD Country Squire S.W.
1968	CUTLASS 4-dr. HT.
1968	TOYOTA Corolla
1968	VOLVO 122S
1968	VIVA Auto
1968	GMC ¾ P.U. A.T. V-8
1968	TRIUMPH GT6
1967	CONSUL Auto
1967	FALCON S.W. Auto. V-8
1967	BEAUMONT Auto. V-8
1967	VOLKS 1500 FB
1966	PONTIAC Sed. Auto
1966	FURY convert.
1966	ACADIAN S.W.
1966	JEEP S.W.
1966	RAMBLER Auto
1965	MUSTANG H.T.
1965	COMET
1965	ACADIAN
1965	GMC HANDYVAN
1965	CHEVELLE HT., V-8
1964	SUNBEAM Imp
1964	FAIRLANE S.W.
1964	FORD Galax. convert.
1964	FORD Galax.
1964	MORRIS MINOR 1000
1963	MINI-Minor S.W.
1963	COMET S.W.
1963	AUSTIN A60
1963	FIAT
1963	VOLKS (new engine)
1963	CHEVY II, S.W.
1962	ENVOY
1962	FAIRLANE
1962	VOLVO
1962	VOLKS
1961	VOLKSWAGEN
1961	METROPOLITAN H.T.
1960	MORRIS Oxford
1956	PLYMOUTH

Open 'til 9 p.m.
HORWOOD MAZDA
385-1451
Johnson and Blanshard

TRY YOUR OFFER ON MY COMpany demonstrator, the all new 1971 Chevy Vega station wagon, automatic transmission, radio, and loads of extras. Only 2,500 miles on this premium unit. Cornell Chev Olds Ltd., 385-5777, ask for Howie, or residence phone 385-0987.

65 CHEVELLE CONVERTIBLE, V-8 Hurst shift, bucket seats, rebuilt. Excellent condition. Open to offers: 652-2801.

61 FORD ZEPHYR AUTOMATIC 56,000 miles, radio, excellent mechanically, very good condition throughout. 479-2564 evenings.

1 OWNER STATION WAGON 1967 Dodge Coronet Sleep 6, automatic, radio. New tires. Immaculate. 50,000 miles. $1595. 592-6891.

VARIOUS MAKES AND MODELS, $50 to $500 price range. Financing available. NATIONAL MOTORS, 384-8177.

'57 OLDS 88, RUNNING CONDition inspected. $100. Also '56 Buick special for parts, $35 or offers. 477-2212 evenings.

BLACK-SILVER !!! '59 VOLKSwagen de luxe, good condition throughout. Chains, snowies, ski rack. Just tested. $325. 477-5342.

'61 FALCON, 4-DOOR, 2-TONE, padded dash, rebuilt transmission and carburetor, good engine, $385. 382-4179.

1964 VALIANT, 2-DOOR HARDtop. Immaculate condition throughout. $995, or trade for pick-up or van. 384-9960.

1968 DODGE DART, V-8, FULL power, automatic, 31,000 miles, many extras. 5-7 p.m., Saturday and all day Sunday. 385-0272.

1937 PLYMOUTH COUPE, GOOD condition. 384-0653 evenings or weekends.

'70 MUSTANG FASTBACK, Hurst 4-speed, radio, wide oval tires. 592-0003, 5-7 p.m.

1962 OLDS 2-DOOR HARDTOP, AUtomatic, P.S., P.B., $175. 383-4965.

1962 FORD SW, $350. EVENINGS 477-6816.

'58 FORD 6 RANCH WAGON runs well, tested. Offers. 479-6851.

'64 AUSTIN CAMBRIDGE. TESTed. Good condition. $375. 385-3579.

'51 CHEV SEDAN. GOOD RUNning order. $70. 656-5434.

1964 XL HARDTOP. 1960 PONTIAC hardtop. Cash or ? 478-4708.

150 CARS FOR SALE

DOUGLAS VOLKSWAGEN

YOUR LARGEST VOLKSWAGEN DEALER ON THE ISLAND

BUSES
WINDOW VANS ETC.

71 VW 7-pass. bus	$3495
71 VW 7-pass. bus	$3295
71 VW panel van	$2995
70 VW window van	$2595
68 WESTFALIA camper	$3395
59 VW camper	$795

STATION WAGONS

68 VW S.B.	$1795
68 PLYMOUTH Fury	$1695
67 VAUXHALL Victor	$1295
67 CHEVELLE Malibu	$1795
66 RAMBLER Classic	$1095
64 VW S.B.	$995
62 PONTIAC	$695

SEDANS AND HARDTOPS

70 ROVER A.T.	$3495
68 MERC Cyclone	$2295
67 CORTINA G.T.	$1295
67 MUSTANG convert.	$1995
67 PONTIAC 2 plus 2	$2295
66 FAIRLANE sedan	$1595
65 FAIRLANE "500" HT.	$1395
65 AUSTIN 1800	$1095

SPORTS CARS

69 TRIUMPH Spitfire	$1595
65 M.G. Midget	$1395

USED VWs

71 CUSTOM 1600, air	$2295
71 SUPER Beetle	$2195
71 411 sedan A.T.	$3395
70 DE LUXE Beetle, loaded	$2195
70 CUSTOM Beetle	$1895
69 DE LUXE Beetle	$1695
69 CUSTOM Beetle	$1495
68 FASTBACK 1600	$1995
66 DE LUXE Beetle	$995
66 CUSTOM Beetle	$1095
65 CUSTOM Beetle	$895
64 DE LUXE Beetle	$895
63 DE LUXE Beetle	$795
62 DUNE BUGGY	$1495
58 DE LUXE Beetle	$395
57 DE LUXE Beetle	$495

BANK FINANCE AVAILABLE

Terms up to 60 months

3329 DOUGLAS ST.
388-5466
Open 9 'til 9

150 CARS FOR SALE

XXXXXXXXXXXXXXX
XXXXXXXXXXXXXXX
XXXXXXXXXXXXXXX
XXX
XXX
XXX CORNELL
XXX "CHEVROLET
XXX COUNTRY"
XXX
XXX
XXXXXXXXXXXXXXX
XXXXXXXXXXXXXXX
XXXXXXXXXXXXXXX

"PUTTING YOU FIRST KEEPS US FIRST"

1970 PONTIAC Tempest sedan, V-8, automatic transmission, power steering $2995

1970 CHEVROLET Impala 4-door hardtop, V-8 automatic transmission, power steering, brakes, radio $2995

1970 FIREBIRD hardtop, 350, V-8, radio $2795

1970 PONTIAC Parisienne 2-door hardtop, V-8, automatic transmission, power steering, brakes, radio. Only 17,000 miles $2995

BUYER BENEFITS !!!
—Free exchange privilege.
—2-year written warranty with every car.
—Take it to your favorite mechanic.
—All cars Gov't Tested.
—100% Financing.
—All winterized.

1969 TOYOTA Corona sedan, 4-speed, very nice $1595

1969 DODGE Coronet 2-door hardtop, V-8, automatic transmission, power steering, brakes, radio $2295

1969 RENAULT station wagon, very nice unit $995

1968 CORVAIR 2-door hardtop, automatic transmission, radio $1295

1967 CHEVROLET sedan V-8, automatic transmission, radio $1195

1966 CADILLAC sedan De Ville, fully luxury equipped including air conditioning. $2995

TRANSPORTATION SPECIALS !!!

1965 PONTIAC A.T.	$495
1961 FALCON SEDAN	$395
1959 FORD 2-door hardtop	$495
1967 VOLKSWAGEN	$595
1961 MERCURY ½-ton pickup	$695

CORNELL
"CHEVROLET COUNTRY"
3050 DOUGLAS STREET
(Opp. Mayfair)
385-5777 till 9 p.m.

X X X X X X X X X X X X X X X
RM RM RM RM RM RM RM RM RM
X X X X X X X X X X X X X X X

EXCEPTIONAL—SMALL CARS!

70 SUNBEAM, automatic	$2195
69 AUSTIN, automatic	$1695
'64 VAUXHALL stn. wagon	$695

SOME LIKE 'EM BIG!

'65 T-BIRD hardtop	$1895
'64 AMBASSADOR hardtop	$1195
'70 EL CAMINO, 400 V-8	$3195

NO DOWN PAYMENT!
(on credit approval)

PAYMENT PROTECTED FINANCING

REG MIDGLEY'S AMERICAN MOTORS
736 Cloverdale Ave. 385-8756

X X X X X X X X X X X X X X X
RM RM RM RM RM RM RM RM RM
X X X X X X X X X X X X X X X

1956 CHEV. 6 CYLINDER, GOOD rubber, tested, poor automatic transmission. 1952 Chrysler, fluid drive — excellent condition — rebuilt 6 cylinder Chev 235. Best offers by Monday. 385-6548.

1969 MUSTANG MACH I, 390 V-8, 4-speed, posi traction, pollyglass tires, power steering, disk brakes, radio. Candy apple red. 24,000 miles, excellent condition. Priced to sell. 383-7074.

1968 AUTOMATIC PONTIAC Parisienne 2 plus 2, 350 motor, power steering, power brakes, bucket seats, stereo, winterized and more. A-1. 478-3287.

ECONOMY
'64 Sunbeam Alpine hardtop, top condition, new tires, interior, etc. Offers. 598-2581.

1966 FORD GALAXIE HARDTOP, 390, power steering, power brakes, radio. Excellent condition, $1,450 or reasonable offer. 479-2809.

'67 METEOR MONTCALM, GOLD hardtop, 390, power steering, power brakes. 477-4466.

'63 PONTIAC 4-DOOR SEDAN, 6, automatic, tested till '72, radio, $650 or closest offer. 382-4523.

LADY'S SPECIAL, 1965 ANGLIA 2-door, radio. Excellent condition. 382-0636.

1962 T-BIRD 2-DOOR HARDTOP, all power, in good shape. $1000 cash or offers. 385-6990.

1962 VOLKSWAGEN BUG 1200, radio, excellent rubber, '72 plates, very clean car, $500. 382-8670.

1966 VW BEETLE, $1,000. 384-6521 after 6 p.m.

150 CARS FOR SALE

DE PAPE MOTORS LIMITED

REMEMBER IF YOU BUY BEFORE SEEING US YOU MAY HAVE PAID TOO MUCH

'69 DODGE SUPER BEE
383 MAGNUM, V-8 CONSOLE AUTOMATIC. RADIO. IMMACULATE 2-DOOR COUPE.
NOW $2495

'69 FORD RANCH WAGON
390 V-8, POWER STEERING, POWER BRAKES, RADIO, VINYL INTERIOR. LIKE NEW CONDITION THROUGHOUT. SEE IT.
NOW $2595

'68 CORTINA
AUTOMATIC, 4-DOOR, RADIO, LOW MILEAGE. FOR MOM OR THE WORKING GIRL.
NOW $1295

'65 COMET CALIENTE
2-DOOR HARDTOP, FULL RACE 289, V-8, DUAL 4-BARREL CARBURETORS, FACTORY 4-SPEED, MAG WHEELS, NEW PAINT, COMPLETE ENGINE AND DRIVE TRAIN REBUILT. SHARP LOCAL CAR.
NOW $1895

MANY, MANY MORE GOOD BUYS TO CHOOSE FROM.

DE PAPE MOTORS LTD.
847 YATES 384-8035

XXXXXXXXXXXXXXX
CORTINA CAR CENTRE
XXXXXXXXXXXXXXX
XXXXXXXXXXXXXXX
XXXXXXXXXXX
XXXXXXXX
XXXXX
XXX
X

QUADRA and YATES

1971 PINTO 2-door 2000, automatic transmission, radio. $2095

1964 AUSTIN 1100	$595
1971 CORTINA sedan	$1795
1970 MAZDA 1800 sedan. Radio.	$1795
1971 MAVERICK 2-door 6-cylinder, automatic transmission, radio	$2195
1967 N.S.W. Economical little car	$895
1967 AUSTIN 1100 sedan, Automatic	$995
1971 PINTO 2-door 1600	$1895

CORTINA CAR CENTRE
(Div. of Peter Pollen Ford)
Yates at Quadra 384-5555

1972 JEEP WAGONEERS AND commandos in stock, also 1964 Valiant hardtop; 1970 Hornet, 6, auto.; 1963 Studebaker, 1 owner, $195; Volkswagen Bus, $695.
VICTORIA JEEP
Hillside at Rock Bay

DOUBLE SPECIAL
Being transferred, must sell both cars now. 1968 Volvo 142S, radio, and 1970 Datsun 510, automatic, radio. 383-5572 after 6 or anytime weekends.

1963 MERCURY ACCESSORIES under hood and wiring brand new. Power equipped. Radio. 4 belted and 2 snow tires on extra wheels. Brakes relined. Trans checked. $550. 383-5873.

'62 PLYMOUTH, 4-DOOR SEDAN, 318 cu. in., V-8 standard. Tested for the year. In very nice shape. $400. 478-7680.

'68 FIREBIRD, 350 AUTOMATIC, radio and tape deck. Excellent condition, best offer. 382-9562 evenings.

'68 RENAULT 10, ONE OWNER, radio, disc brakes. Very good condition. Reliable transportation. $1,100 or offers. 382-0837.

1963 MINI MINOR STATION wagon, in excellent running condition. Recent valve job and new brakes. $350 or offers. 478-3784.

1971 DODGE DEMON. 3 ON THE floor, 225 motor, radio, snow tires. 5,000 miles by original owner. 658-8029.

COMPARE PRICES "AT ART'S CAR SALES"

71 TOYOTA SPRINTER, RADIO, automatic, 3,000 miles, only $1,900. Phone 384-6992.

'56 DODGE 318, AUTOMATIC, $150 or best offer. Phone 383-1788, before 4:30 p.m.

1970 VOLKSWAGEN 7 PASsenger bus. 14,000 miles. $2,700 cash. Phone 385-7608.

1961 CHRYSLER IN GOOD CONdition, tested, automatic, power brakes and steering. $350. 598-4762.

63 CHEV, 8000 MILES ON 1971-250 motor, standard, rebuilt transmission, studs. $695. 477-2864.

1965 DODGE POLARA, $800. EXcellent condition. Phone 478-5333, 6-36-8.

'66 VALIANT, '63 FORD STAtion wagon and '59 Chev. 384-7669 after 5 p.m.

1967 IMPALA SS CONVERTIBLE, top condition. Priced for quick sale. 382-6540.

'68 MUSTANG V8, GOOD MEchanical condition, new tires and extras. Good buy at $1850. 384-9906.

1968 CAMARO 396, 4-SPEED, outsiders, top shape, $2,550. 477-1959.

1969 FORD RANCHERO, 351 CU. in. V-8, 4-speed. Positraction. Heavy duty suspension. 658-5925.

'58 VOLKSWAGEN. GOOD CONDItion throughout, many extras, $295. 478-3094.

IMMACULATE, 1964 PONTIAC 25,000 original miles. $1150. 385-6124.

COMPETITION ORANGE, '56 Chevy 2-door, 283, immaculate $975. 479-5216.

'60 CORVAIR, GOOD TRANSPORTation, radio, gas heater, chains. 385-5338.

MOVING, MUST SELL 1947 CADillac 7-passenger limosine. Good running condition. Tested. 598-5500.

HAVE OWNED SINCE NOV. 1966 Ford Galaxie. Power steering, brakes. Good condition. 479-7557.

1960 CADILLAC SEDAN. PERfect mechanical condition. Must sell! Owner hospitalized. 478-6801.

'59 PORSCHE POWERED VOLKSwagen, $800 or best offer takes. After 6 p.m. 478-7044.

1966 CHRYSLER, 2-DOOR HARDtop, $1,000. Will consider trades. 383-6719.

1962 MERCURY COMET 6 CYLINder automatic, clean, excellent condition $450. 478-7771.

1969 PONTIAC LAURENTIAN, 2-door hardtop, radio. Excellent condition. 478-5328.

1971 DATSUN, 2-DOOR LOW mileage. 2538 Government. 385-5860.

1970 VOLKSWAGEN BEETLE, DE luxe with radio. 2538 Government. 383-5660.

MINI 850, '67 RUNNING GEAR recently tested, excellent condition throughout. $595. 382-4999.

150 CARS FOR SALE

MM MM
MMMM MMMM
MMMMM MMMMM
MMMMMMMMMM
MM MMMM MM
MMMM M MMMM
MMMM MMMM

MM MM
MMMM MMMM
MMMMM MMMMM
MMMMMMMMMMM
MM MMMM MM
MMMM M MMMM
MMMM MMMM

—McCALLUM MOTORS
—DATSUN — VOLVO—

All late model cars checked on CLAYTON DYNAMOMETER. WHY NOT ELIMINATE THE RISK WHEN BUYING A USED CAR?

1968 ACADIAN 2-dr., A.T., radio. Low mileage $1695

1967 MERCURY ¾-ton 4-spd., radio. Excellent camper model. Split rims, H.D. equipment. $1795

1967 MERCURY 9-passenger station wagon, A.T., P.S., P.B., radio $2195

1969 FIREBIRD V-8, $2595

1958 ANGLIA, tested $295

1969 MAZDA 1200 $1395

McCALLUM MOTORS
DATSUN VOLVO
It Pays to "TAKE A LOOK" at YATES and COOK
386-6168

ENSIGN
CHRYSLER PLYMOUTH
DOWNTOWN
YATES at COOK
For
CHRYSLER
IMPERIAL
PLYMOUTH
VALIANT
FARGO TRUCKS
SALES and SERVICE

SAVE UP TO $1000 ON BRAND NEW 1971 CARS
SEE OUR DISPLAY AD PAGE 11 THIS PAPER

ENSIGN
CHRYSLER-PLYMOUTH

PPPPPPPPPPPPPPPPPP

1971 GREMLIN
4-passenger floor shift, roof rack, rally stripes, 155 H.P. 6-cyl. engine. One owner. Only 7200 miles.

SPECIAL THIS WEEK ONLY $1795

PLIMLEY
1010 Yates— 382-9121

PPPPPPPPPPPPPPPPPP

EXCELLENT 1970 V-8, INTERNAtional Travelall, 23,000 miles, twin tanks, 4 belted wide track, 2 studded snow tires, power steering, brakes, trailer equipped, $4,200. 479-3727.

BRAND-NEW USED CAR: '65 Ford Galaxie 500 2-door hardtop, radio, V-8 automatic, power steering, power brakes, low mileage. Excellent condition. Best offer. Must be sold! 656-2834.

1962 CHEV 4-DOOR STATION wagon. 283 standard shift, radio. $250 or offers. 1954 Pontiac, new brakes, tires and plugs. $150 or offers. 477-9209.

1970 PONTIAC STATION WAGON, V8, automatic, power steering, brakes and rear window, 42,000 miles. Excellent condition. $2,650. 598-1782.

$600. 1964 BUICK HARDTOP 2-door, power steering, power brakes, radio, good tires (tested Dec.) Some work needed. 384-5600, 2927 Shelbourne.

1968 DODGE POLARA, V-8, AUtomatic, power equipped, excellent condition, 34,000 miles. Give away at $1495. Seeing is believing. 383-7786.

IMMACULATE
1969 Dodge Dart Custom 2-door hardtop, big 6, automatic, radio, medium green metallic. Looks and runs like new. 383-1931 or 592-3952.

LADY'S CAR
1967 Cortina 1500 de luxe 4-door sedan, automatic transmission, radio, only 27,000 miles, like new. 383-1931 or 592-3952.

1950 PONTIAC 2-DOOR FASTback, 54,000 original miles, new tires, brakes, clutch. Tested to December. $475. 592-9389 or 652-2538.

LIKE NEW
1967 Ford Custom 500 de luxe, only 30,000 miles, still under new car warranty, has new tires. $1850. 388-6500.

'67 ACADIAN CANSO 2-DOOR hardtop, 327-325 h.p., 4-speed, bucket seats, $1,800 or best offer. 385-5983.

EXCELLENT
1961 Vauxhall Cresta Sedan, 6 cylinder, new tires, city tested, asking $350. 478-5821.

1959 PONTIAC STATION wagon. Tested till December. $150. 384-3969.

1957 PLYMOUTH STATION wagon, $75. See at Shelbourne Pacific 66.

1956 PLYMOUTH, GOOD CONDItion, 57,000 original miles, tested, $150 or nearest. 384-3189.

1957 SUNBEAM 4-CYLINDER, tested, radio, valve grind., $200. 478-7296.

1958 AUSTIN A55, NEW TIRES, new brakes, gov't inspected, $210 or offers. 385-5089.

1967 BEAUMONT 2-DOOR, 327, 4 speed, 35,000 miles. $1695. 477-4964.

'65 PONTIAC AUTOMATIC 6, very good condition. $575. 382-5409.

150 CARS FOR SALE

1969 ¾ CHEV V-8, 4-SPEED, P.U.; 1969 Longhorn V-8, 4-speed P.U.; 1969 ½ Chev. V-8, 4-speed. 1969 Suburban. 1963 Chev ½-ton. 1959 GMC ½-ton. 1963 Plymouth Convert. 1962 Valiant Wagon, 11' Security camper. '72 Honda 4.
LES BLOWS
(British Motors)
2940 Douglas Street
Phone 384-7843

ONLY 1800 MILES
1971 BUICK ESTATE WAGON. Fully power equipped. Trades and terms accepted. Phone CHARLIE PETERSON at EMPRESS PONTIAC BUICK, GMC, 382-7121 or res. 477-9439.

1956 AUSTIN WESTMINISTER, 6 cylinder. Runs well, needs body work, $50. 592-1328.

1956 HUDSON RAMBLER, AS IS, good for parts, $50. 385-9863.

1964 VOLKSWAGEN, GOOD CONdition, $800. 656-1924.

'64 MONZA COUPE, 4 SPEED, tested, radio, $295. 383-0259.

1965 MUSTANG CONVERTIBLE. V-8 automatic. New paint. 386-1220.

'70 VOLKSWAGEN CAMPER $3,200. 382-2032.

151 FOREIGN IMPORT AND SPORTS CARS

NOW IN STOCK
The All New Mid-engine PORSCHE 914
Various colours available exclusively at
SPEEDWAY
VOLKSWAGEN PORSCHE
971 Yates 385-2415

1966 M.G.B., VERY GOOD CONDItion, radio and wire wheels. Call Harry at Suburban Motors, 386-6131 or 478-5312.

1970 TRIUMPH SPITFIRE CONvertible, 18,000 miles, excellent condition. 477-8498. Offers.

1971 B.M.W. 1600, 15,000 MILES, radio, radial snow tires. 382-4819 after 6 p.m. except weekends.

1966 MGB, WIRE WHEELS, overdrive. Offers. Phone 383-0361.

MG TC, WIRE WHEELS, NEEDS complete restoration. 382-7118.

1957 KARMANN GHIA, REBUILT engine, best offer. 810 Marigold.

'51 AUSTIN A-40, A-1 BUT NEEDS motor, 592-6315.

154 TRUCKS AND BUSES

"AS-IS" Mechanics Specials

'68 DODGE 4-dr. sedan, A.T.	$925
'58 DODGE 1½-ton dump	$795
'66 INT. 4 passenger Travelall	$1395
'68 INT. Heavy Duty ½-ton P.U., V-8	$1695
'66 INT. ½-ton panel, 6 cyl., 4-speed	$595
'65 INT. ½-ton P.U., 6 cyl., 4-speed, canopy	$795
'62 FALCON St. wagon, A.T., radio	$395
'62 FORD 700, Garbage collector body	$750
'59 FORD C600, Wiltock Garbage body	$700
'58 INT. AC180, Hiel Garbage Packer	$1195

INTERNATIONAL HARVESTER
517 Herald St., 388-5508

COLWOOD USED TRUCKS

69 Chev. ½-ton pickup, V-8, 4-speed. Heavy duty. Only	$2350
69 GMC ½-ton pickup. Big 6, 5-speed. Clean. Only	$2150
67 Chev ½-ton pickup, V-8, 3-speed. New motor. Ideal camper. Only	$1750
68 Chev ½-ton pickup V-8, automatic, custom cab. Only	$1950
68 GMC ½-ton pickup, V-8, auto, P.S. long wide. Only	$2150
58 International 4x4 panelvan	$950
54 Fargo 2-ton dump	$650
57 Ford 6, ½-ton P.U.	$250
50 Chev ½-ton P.U.	$100
57 Ford tandem log truck	$1050

Colwood Motors, 478-1824
1836 Island Highway

NEW 1972 JEEP ¾-TON PICKups, 8' styleside box, 360, V-8 automatic, P.S., P.B., 6-ply winter tires, 4-wheel drive, $5295. 1963 Chev panel, 1966 Chev 1-ton on duals, 1964 Chev ¾-ton pickup. Also nine 4-wheel drives in stock.
VICTORIA JEEP
HILLSIDE AT ROCK BAY

'59 MERCURY CAB-OVER TANK truck. 534-1100 new motor, 4-compartments, 2 Neptune Meters, used for gas or furnace oil, with Pup trailer. A-1 condition. 3100 gallons 2 compartments. '63 Chev Viking tank truck, 2 compartments, 1500 gallons. 382-2436.

Authorized "JEEP" Sales — Service — Parts
REG. MIDGLEY'S
736 Cloverdale 385-8756

PACKAGE DEAL. '58 ½-TON Chev pickup in good running order. Tested 'til August. Also '57 GMC panel. Can use for parts for above or put in running order. Both for $550. 383-0344 after 4.

1968 MERC ¾-TON 4X4 WITH 360 V-8 4-speed. Immaculate condition. 61,000 original miles. Motor has 8,000 on complete rebuilt. New box and saddles. $2795. Must see to appreciate. Lloyd, 478-3231.

1966 INTERNATIONAL PANEL
1-TON DODGE POWER WAGON 4 WHEEL DRIVE AND WINCH. 388-5184 BETWEEN 8-4:30.

1961 FORD ECONOLINE PICKUP, excellent condition. $4,000 miles. 382-4611.

1938 CHEV SEDAN DELIVERY, powered by 1954 engine, body in good shape, 6-ply tires, completely overhauled, spare parts galore $400. 478-5668.

FOR SALE 1962 ¾-TON GMC crew cab. Big 6, 8' box, 4-speed transmission. $1500, or buy complete unit with 8' camper, $2500. 658-8029.

SEEING IS BELIEVING! 1960 Bedford window van, pop-up top, skylight, beds, sink, stove, cupboards. 35 miles to the gallon. Tested. $800. 382-7483.

ASSUME PAYMENTS $35 PER month '63 Ford ½-ton with swing camper, 6 standard. Balance, $762. 382-3567.

GEM MOTOR SALES
480 Esquimalt 385-4311
'66 FORD ½-ton cab and chassis $1195

IDEAL FOR CAMPER. '52 CHEV walk-in van. Very good condition. Also available '69 Ford panel van. 656-2485.

BRAND NEW DATSUN 1-TON pickup, fully equipped, $2425.
MACALLUM MOTORS LTD.
701 YATES ST. 386-6168

1966 INTERNATIONAL PANEL. 1964 International panel, 1-ton Dodge Power wagon, 4 wheel drive and winch. 388-5184.

1946 CHEVROLET PICKUP. EXcellent condition. Newly tested. $400 cash. 478-4708.

'54 GMC 9500 SERIES, 3 TO 4 yard dump, excellent condition. $600 terms or cash. 382-4039.

'68 FORD ½-TON 360 STANDARD. 21,000 miles. In new condition. 383-4055.

1956 GMC 1½ TON FLATDECK truck, good condition, for sale or trade for smaller vehicle. 385-5293.

1970 FORD WIND

160 PARTS, ACCESSORIES

'59 HILLMAN PARTS, A-1 motor and transmission. Phone 383-1788 before 4:30 p.m.

WANTED — BODY PARTS FROM '46-'47 1-ton to 3-ton Ford or Mercury truck. Phone 386-2371.

'58-'64 CHEV OR PONTIAC 3-speed transmission, $30. 478-4248 after 5 p.m.

1957 KARMANN GHIA. NOT tested, engine 2 years old. Offers. 385-4013 between 6-8 p.m.

TWO SETS BRAND NEW MAG wheels for Chev or Ford, $110 a set. 384-1432.

T R-3 PARTS, WINDSHIELD, newly reconditioned-top and side curtains. 598-3661.

RUNNING "283" $75 OR OFFERS. 592-1179.

WANTED: BACK SEAT FROM late model VW bus. 658-8664.

396 — 360 H.P., $100. NEW parts, standard set-up. 479-8116.

'55 CHEV PARTS. 265 AND 283 parts. 478-2265.

1959 OLDSMOBILE RADIATOR, two wheels,, $20. 383-2475.

8 FT. CANOPY, LIKE NEW, $175. Truck tires and rims, 10". 382-2826.

FORD V-8 4-SPEED TRANSMISSION, like new. Best offer. 385-3953.

162 AUTO REPAIRS, SERVICE AND TOWING

RADIATOR REPAIRS
Immediate Service
All Work Guaranteed
Pickup and Delivery
Open Saturdays 9-1
Superior Auto Body Shop
386-3588

VOLKSWAGEN PARTS
And Repairs
Available at
BAVARIAN AUTO LTD.
Gov't and Herald 386-1515

AUTO UPHOLSTERY. GOOD work, Reasonable prices. For estimate phone 598-4834.

TRANSWILL AUTOMATIC TRANSmission specialists, 384-3851. Rebuilt auto transmissions from $69.95. Tune-ups from $11.95.

SCARP CARS HAULED, REASONable rates. 478-6212.

166 CARS AND TRUCKS WANTED

WANTED
$ $ $ for cash $ $ $
TOP
DOLLARS FOR
"SPORTS CARS"
FOREIGN CARS—COMPACTS
"TRUCKS"
LOW MILEAGE
DOMESTIC CARS
FULL CASH OR CASH
FOR EQUITY.
DE PAPE MOTORS
384-8035
OR DRIVE TO 647 YATES ST.

Good, Clean
CARS AND TRUCKS
WANTED
Cash in 5 Minutes
— PLIMLEY —
1010 Yates St.

INSTANT CASH FOR
Sports Cars and Imports
BRIAN HOLLEY MOTORS
3319 Douglas — 384-1161

CASH
For Good Clean Cars
HORWOOD MOTORS
810 Johnson

GOOD CLEAN OLDER CARS
wanted for cash
SUPER MOTORS Ltd 854 Pandora
PHONE 385-0031

WANTED RECENT 4X4 JEEP, Land cruiser or Lond Rover. Cash. 382-4818.

'68-'69 CUTLASS OR SKYLARK, 2-door hardtop. 658-8090.

WANTED—WILLY JEEP PICkup, ¼-ton, 4-wheel drive. 656-4412.

WANTED, PANEL TRUCK IN good condition. 382-7904.

WANTED: AUSTIN 850, TESTED. Phone 478-6641.

168 CAMPERS, TRAILERS AND MOTOR HOMES

S. J. PEDEN LTD.
YOUR
VANGUARD DEALER

1972 VANGUARD
These all new, completely restyled campers feature an air deflector to keep rear wall clean, avocado or gold exterior, and beautifully appointed interiors. Side dinette campers from $1310, toilet compartment models from $1930.

1971 VANGUARDS
PRICED FOR QUICK SALE
1 — 24' Tandem, self-contained. Was $6,311 — reduced $772, now only $5539
1 — 21' Tandem, self-contained. Was $5534 — reduced $667, now only $4867
1 — 18' self-contained. Was $4263 — reduced $551, now only $3712

ALL ABOVE TRAILERS INCLUDE EAZ-LIFT HITCH INSTALLED, WIRING AND INSTALLATION OF LIGHTS AND BRAKE CONTROL. TAX AND LICENCE AT REDUCED PRICE.

2 — 8'6" front dinette $1460
1 — 8'6" side dinette $1610
1 — 9'6" rear side dinette $1845
2 — 9'6" sleep six $1910
1 — 11' toilet compartment, fibreglass roof $2385

IMPORT
TRUCK CAMPERS
Security Pup and Okanagan small truck campers to fit Mazda, Toyota and Datsun. We also stock canopies.

TRADE-IN SPECIALS
16' ARISTOCRAT trailer, fully self-contained. Very clean. Reduced to $2245
'70 VANGUARD 8'6" camper. Fully equipped. Very clean. Reduced to $1995
8'6" GALAXIE, fibreglass roof, oven, jacks, fridge, many extras. Reduced to $1995
8'6" VANGUARD reduced to $1245

PARTS
Building your own?
We stock everything needed for home construction, plans, spruce framing, large selection of panelling, plumbing, appliances, hardware, and windows. All at reasonable prices. Let us save you $$$

S. J. PEDEN LTD.
2855 Quesnel St. 386-3464

"HERE IT IS!!"
You've been waiting for this '71 — 17' Low Profile Trailer
Heater — toilet — 2-way fridge — oven — brakes — twin tonks — front and rear sleeping.
WORTH EVERY DOLLAR
AT $3395
"BUT"
We have it priced
AT $2595
COASTLINE
TRAILER CENTRE
642 Burnside 388-6021
PARTS AND ACCESSORIES
— NOMAD —
TRAVELLAIRE — HOLIDAIRE

'72 11' WEEKENDER OVERHEAD camper. Brand new. Monomatic toilet, pressure water system, etc. $2,650. Terms. Also 11' Siesta camper, toilet, jacks, furnace, pressure water, side door, $2,450. 384-1432.

18' LUXURY TRAILER, FULLY insulated, brand new condition. Presently stored at Dogwood Trailer Sales. Open to view. Asking $3,200. Phone 658-8386 or 478-6641.

168 CAMPERS, TRAILERS AND MOTOR HOMES

SPEEDWAY
VOLKSWAGEN
PORSCHE

WE HAVE THE LARGEST SELECTION OF CAMPERS ON THE ISLAND.
72 CHIMO CAMPER
72 WESTFALIA CAMPER
72 EUROPEAN CAMPER

BUY NOW — While we have the stock — IT WON'T LAST LONG.

USED UNITS

71 CHIMO camper. Fully equipped with raised roof, propane stove and electric fridge. Top of the line model. $4895

71 WESTFALIA pop-up top. Fully equipped and very clean throughout. Only 4000 miles. Balance of factory warranty $4195

1970 WESTFALIA, raised roof, fully equipped. 19,000 miles $3895

70 WESTFALIA camper. Just over 10,000 miles, only. $3795

68 CHIMO camper, raised roof, propane stove, elec. fridge $3895

1969 VW window van. Radio, ready to build your own camper $2395

SPEEDWAY
VOLKSWAGEN
PORSCHE
Both Sides of
Yates, 385-2415

EMPRESS PONTIAC BUICK
TRUCK—RECREATIONAL
CENTRE
ON DISPLAY NOW!
The CURTIS Mini motor home. A 5-sleeper for the budget conscious traveller. Complete with stove, fridge, furnace and toilet. This top quality motor home sells for only $7995
The all new 21' NORTHSTAR VOYAGER motor home. Self contained luxury in an easy to handle unit.
In stock for immediate delivery a large selection of CORDA LANE CAMPERS. Compare the quality and features and then compare our low, low price of $2250

PREMIUM USED UNITS
Near new 1971 VOLKSWAGEN WESTFALIA camper. Equipped with luggage rack, push-up top and many more conveniences. Sleeps 4 in comfort. This exceptionally low mileage unit is selling for ONLY $4195. This camper must be seen to be appreciated.
1—1971, 23' SCAMPER tandem axle trailer, fully self-contained.
1—1969, 17' SCAMPER trailer also fully self-contained.
Both units are in like new condition and at clearout prices of $4595 for the 23' and $2595 for the 17'.
2524 Douglas at Kings
382-7121

"PRICES SLASHED"
on all '71 models still in stock and on all used TRAILERS and CAMPERS. We must make room for new SCAMPERS and BOLERS
"ARRIVING SOON"
PURVIS FLACK TRAILER SALES LTD.
1915 Quadra, across from the Curling Rink
Phone 388-9188 382-4611

PROWLER
SEAGULL
SPRITE
MOBILE HOME
'70 GREAT LAKE — 22x44, 2-bedrooms, large bathroom walk-in closets, large living room, "L" shaped dining area, with hutch and includes fridge, stove, carpet in living and dining area, drapes, and has been skirted.
ADULT FAMILY PARK also a small pet is permissible. Just move in for $13,950.
BANK FINANCING AVAILABLE, WALLY CONGRTON, res. 592-4277
DIV. OF DOMINION MOTORS
1812 Douglas 385-5012

DOGWOOD TRAILER SALES
1971 RAN DELL 21' semi-trailer $3,425
1970 18' FLEETCRAFT tandem $3,200
9½' VANGUARD camper, fridge, oven, furnace. $1,250
PARTS — PROPANE
RENTALS
RANDELL TRAILERS AND CAMPERS. 478-6841
Highway 1 and Millstream Rd.

Clearing Out Our 1971
TERRY TRAVEL TRAILERS
21' was $4770, reduced to $4295
19' was $4560, reduced to $3950
17' was $3860, reduced to $3310
16' used ARISTOCRAT for $1900
Must make room for 1972 models.
Enquire at
MULLINS MARINE SALES LTD.
925 Yates St. 382-1928 or 382-4515

FENNELL'S
TRAILER SUPPLIES
Parts — Propane — Repairs
GALAXIE CAMPERS
Open 7 days a week
6459 Pat Bay Hwy. 652-2511

1969 VANGUARD 10' CAMPER with furnace, toilet and jacks on 1966 Chev one-ton, V-8, Auto. Good 750x16 Ply tires including snows. $2,950. Excellent condition. Duncan. 748-1381.

MORRIS
TRAILERS AND CAMPERS
2936 Douglas at Burnside, 385-2332
Import Truck Canopies $259

BRAND NEW 1971 DODGE PAVco Motor home. No miles, unlicensed. List $8904. Buy now, special off season discount. National Motors, 384-6174.

DODGE—MOTOR HOMES—FORD
16' - 27' from $8650
Skylark trailers. New and used
Jackson's Goldstream Estates
974 Goldstream Ave. (1A). 478-5812

NOTICE TO ALL CAMPER OWNERS: OAK BAY TEXACO stocks fire mounts and bumpers, auxiliary gas tanks, at 1990 Oak Bay Ave., 598-3411.

YOU FINISH IT, 10' 10" CAMPER shell, complete with doors, drawers, arborite, water tank, metal propane compartment and utility compartment. 477-4466.

PETE'S TENT AND AWNING. Camper and trailer cushions 4" poly foam HD. $1.00 per sq. ft. 383-6959.

1969 15½' WINSTON TRAILER. Self-contained, sleeps 6, $2,100. Shillington's Mobile Home Sales 1261 Goldstream Avenue. 478-1509.

WANTED COMFORTABLE truck and camper or prefer motor home, 1 month, March-April for 4½ people, call 477-4044.

8' HOME-BUILT CAMPER, sleeps two, two-burner stove, sink and water supply. Needs a little work. $400. 478-7680.

DELUXE 8' CANOPY FOR SALE. Brand new. Phone 652-2601 or 652-2067. View at 3045 Mallard Ave.

MUST SELL, '71 FORD 250 camper Special with 11' Vanguard camper. 384-5760.

9½-FT CAMPER, NEW, SLEEPS 5 or 6, toilet and intercom, etc. 479-7224.

'70 VOLKSWAGEN CAMPER $3,200. 382-2052.

168 CAMPERS, TRAILERS AND MOTOR HOMES

AL'S BOX TRAILERS — GREATly reduced, 4x8, 5½x4. Also custom built. 214 Dundas, 383-8233.

11 FT. 1970 ARISTOCRAT camper; has everything. 598-2449.

1969 17' SOUTH PARK TRAILER, fully contained, $2,150. 477-1959.

169 MOBILE HOMES AND PARKS

BOB'S TRAILERS
72' ARISTOCRAT
and
PROWLER
12-60
FOUR SEASONS
Set-up with factory porch, 10x36 alum. awning, skirting — just move in
$10,995
12-66
PARKWOOD
"Repo," to good credit, take over payments.
EAZLIFT HITCHES
installed anytime
386-3623 478-4979

FOR SALE, MOBILE HOME IN Ramon Park, Palm Springs, California. 1 bedroom with attached 12x14 living room. Full bath, double door clothes closet, and carport. Completely furnished. Sofa bed in living room, making second bedroom available. Can be used for winter season or year-round home. Price $5,000. Phone R. Weltzel, 714-469-0481 (San Diego).

COSY AND ECONOMICAL FURnished with automatic heat, 10x41 mobile home with added sundeck and extra room. Set up in park. Move right in. $6,500. Take late-model car or pickup and camper as down payment. Balance at 5%. Evenings, 642-3482.

MOTORHOMES
CHAMPION — LOWEST PRICED Quality motorhome in Canada. 18-28 ft., from $7,495. See them before you buy.
IMPALA CAMPING VILLAGE
1070 Cambie Rd., Richmond
273-4454

GLENKEY MOBILE
HOMES LTD.
"Your key to better living"
2705 Douglas St. at Hillside
385-2491 385-2492

12'x62' DIPLOMAT 3 BDRM. Raised L.R. floor, gun oil furnace, carpets, shower enclosure, washer and dryer, at Wagon Train, 2524 Douglas St., 386-3291. Spaces for adults or families, free rent to end of June.

TRIANGLE HOMES LTD.
MARINER-GENERAL
LEADER AND PREMIER
478-1774
GOLDSTREAM
MOBILE HOMES
Sales — Park
COMMODORE — ATCO HOMES
2885 Trans-Canada Hwy.
478-1751

WELLS O' WEARY TRAILER Lodge, waterfront, 5 miles west of Sooke on West Coast Rd., 385-3674, 642-5465.

SOOKE MOBILE HOME SPACES up to 65' and double wide. Laundrette. Playgrounds. Cablevision. Near schools. Reasonable rates. 642-3287.

FOR SALE OR SWAP FOR EQUITY in small home, 1969 2-bedroom mobile home. 478-2100 after 6:30 p.m.

DOUBLE-WIDE 3-BEDROOM MOBile home, 24x48, partly furnished, lot can be leased. Adults. 478-2816.

NEAR SOOKE VILLAGE, SHOPping, cable, bus, $30 monthly. 478-6301 or 642-3697.

'69 "LAMPLIGHTER" 48X12. 2 bedroom, 3 with well-built cabana. $6,900. 478-5607.

TOTE-EM
TRAILER SALES
478-1041 Days 384-8791 Nights

VACANCY. SHIRL MAE PARK, no pets. 478-4012 or 383-4083.

12'X54' SAFEWAY MOBILE home for sale. 478-7546.

181 TOURIST ACCOMMODATION

WARM WELCOME AWAITS YOU at The Queen Victoria Inn. Rooms available by day or week. Indoor pool, sauna, coffee shop, Kitchens optional.
Off Season Rates
For information call 386-2812

DE LUXE 1-BEDROOM AND bachelor suites, fully furnished. $130-150. 1940 Fort. 592-9516.

185 CONVALESCENT and REST HOMES

COME AND VISIT—
UNLESS YOU SEE—
THE CRAIGDARROCH—
REST HOME—
YOU MAY NOT BE—
SATISFIED

Located at 1048 Craigdarroch in the Rockland area near Craigdarroch Castle. A gracious character home that was fully modernized without spoiling the beauty of its interior. Craigdarroch proudly offers those features and special services that are so often talked about: on the scenic bus route; tree covered boulevards for those quiet walks; Close to town; Spacious living room and lobby; Bright, cheerful rooms; Spotlessly kept. Very tempting meals of the finest quality with lots of variety. Special care and attention are a reality with only 17 guests. Reasonable rates. Come and visit.

For further information or an appointment to view please call Mrs. H. B. Mann, 388-7630.

ARE YOU ELDERLY AND LIVing alone? There is a better way! Golden Manor preserves your identity yet relieves you of the burdens of daily routine. For appointment without obligation call GOLDEN MANOR RETIREMENT DELUXE in the heart of Rockland, 385-7031.

NICE SUNNY DOUBLE ROOM, main floor, for 2 ladies or 2 gentlemen. Happy atmosphere. Good meals. 24-hour care. Reasonable rent. 384-1750.

THERE ARE THOSE WHO CARE. Beautiful view. Wall-to-wall carpet bedroom. Private dining area and lounge. Private or semi. Reasonable. 385-2298, Mrs. Brown.

VACANCY FOR ACTIVE LADY or gentleman, small, friendly rest home where guests are a family. 382-7422.

SEMI PRIVATE IN SMALL REST home. Loving care, home atmosphere, reasonable rates. 383-1997.

CHARMING ACCOMMODATION. Ladies. No stairs. Nutritious meals. Kindly attention. 384-0693.

LOVING CARE FOR MOTHER or Father. Call Mrs. Mack, 383-9315. Fairfield Rest Home.

190 ROOM AND BOARD

THE GLENSHIEL HOTEL offers full hotel services to retired guests. Reasonable rates include 3 excellent meals, afternoon tea, elevator and TV lounge. Close to downtown and Beacon Hill Park. 383-4164.

ROOM AND BOARD, ALSO laundry, for retired refined gentleman obstainer, close in, quiet, good food. 388-5366.

PRIVATE ROOM AND BOARD IN family home for young working man or woman. Oak Bay Junction area. 383-4586.

ROOM AND BOARD FOR YOUNG girl in luxury apartment. 592-0201 evenings.

190 ROOM AND BOARD

GUEST HOUSE, EXCELLENT meals, dining room, quiet friendly atmosphere. 386-6903.

ROOM AND BOARD FOR WORKing man. Good meals and laundry. 384-3672.

UPSTAIRS ROOM FOR RETIRED gentleman, $100 per month. 385-2753.

2 ROOMS. FAIRFIELD AREA. Close to bus. 382-3368.

193 ROOMS TO RENT

LARGE ROOM WITH FIREplace, private home. Close to all conveniences. Retired person who wants home care. State service required and amount wishing to pay. All replies answered. Victoria Press, Box 339.

WANT A NICE ROOM WITH bath and color cable TV? Reasonable rates. Cheltenham Court Motel, 994 Gorge Rd. West. 385-9559.

$25. BEAUTIFUL SLEEPING room for working man. Automatic heat, hot water. 2739 Fifth Street. 382-3474.

ROOMS, SINGLE $4 UP. $16 weekly. Breakfast available.
Roccabella Guest House
777 Blanshard 385-9030

HARRIS GREEN APT.
Clean rooms, $18 a week, parking, laundry, community kitchen. Downtown at 921 Pandora, 386-9083.

NICE ROOM, PRIVATE HOME share complete house. Pool, garage, colored TV. View Royal District $85. 479-7631.

ROOM FOR STUDENT, NEAR University, $50. Television. 386-7790.

NEW ENGLAND HOTEL. QUIET, clean rooms. Downtown. Reasonable rates. 1312 Gov't St., 382-1825.

FAIRFIELD NEAR COOK clean warm furnished room. $52.50 monthly. 385-3705, after 6 p.m.

LOW PRICED DOWNTOWN housekeeping rooms, Oxford Hotel 777 Fort Street, 384-5751.

RETIRED OR BUSINESS LADY to share nice home. Phone 479-3116.

NICE SLEEPING ROOM FOR older man, Fairfield near Cook. 383-1822.

WALKING DISTANCE TOWN. Large comfortable room, breakfast, 315 Vancouver Street.

LARGE BEDSITTING ROOM, own entrance, working man. 383-8619.

JUBILEE AREA, CLEAN FURnished room, men, kitchen facilities, cablevision. 592-6615.

ROOM FOR STUDENT OR working man. Near University. Meals if desired. 477-5650.

SLEEPING ROOM, $40. 337 Michigan, mature man. 658-8814.

ROOM FOR RENT. EVERything included. Furnished. 383-7397.

SLEEPING ROOM, CLEAN, 1 OR 2 people. 385-5951.

197 HOUSEKEEPING ROOMS TO RENT

RITZ HOTEL
Under new management
Convenient downtown location
Elevator service — cablevision
Daily, weekly or monthly rates
710 Fort St. 383-1021

1037 SOUTHGATE
LADIES ONLY
Nicely furnished. Excellent Fairfield location.
Don Stripling 386-1361
Canada Permanent Rentals

SCOTT APARTMENTS
Extra-large L-H-K rooms for middle-aged or elderly tenants. Hot and cold water, gas ranges, cablevision all rooms. 2639 Douglas St. 382-1221.

SUIT OLDER LADY, UNFURnished bed sitting room with kitchenette, available now, 1114 Rockland. 386-9587.

WARM FURNISHED BEDROOM with house and kitchen privileges, ½ block from everything. 382-7947 mornings.

WARM FURNISHED SECOND floor suite with kitchen. Walking distance to town and park. Quiet mature ladies only. $60. 382-2694.

FURNISHED HOUSEKEEPING room, 1 block from Jubilee. Kitchen, bath, cable TV, ladies. 382-1869 after 4 p.m.

NICE QUIET ROOM IN PRIvate home. Cooking facilities. Female or student preferred. 382-4660.

SMALL HOUSEKEEPING ROOM. Able bodied male pensioner or mature working person. $40. 386-6844.

CLEAN ROOM, ALL FOUND, kitchen facilities. 1010 Linden. Caretaker, 384-7504 after 5.

CLEAN FURNISHED ROOM, UTIlities included, men only. $45. 127 Menzies. 478-3649.

FRONT ROOM. UTILITIES INcluded. Clean respectable working person. 388-4858.

3-ROOM BACHELOR, UTILITIES, 1539 Stockton Crescent.

WARM, ALL FOUND, SINGLE Park, central. 382-0541.

2 PIECE CHAISE LOUNGE, fridge and hot plates. $45. 384-6511.

200 APARTMENTS TO RENT UNFURNISHED

NOW RENTING!
Victoria's
Most Central
Highrise Development
WESTPARK TOWERS
1147 Quadra at View
LIMITED INCOME PROJECT
NO PETS, PLEASE
Bachelor Suites from $87
1-BR Suites from $111
FEATURING:
—Hot water heating
—Whirlpool and sauna
—Walking track and sundeck on roof
—Complete shopping complex to follow
—Two blocks from mid-town
—Inside, semi-heated parking available
HOURS: Daily 9 a.m.-12; 1-6; 6-8 p.m.; Sat., 10 a.m.-5 p.m.; Sunday, 2 p.m.-5 p.m.
For Appointment to View,
Call Resident Manager,
Ray Templeton
382-0922

NOW RENTING
DOVER HOUSE
1138 YATES STREET
Superior Accommodations
Spacious Suites
PLUS
Shag Carpeting (Green or Gold)
Swag Lamps in Bedroom
Sauna Facilities
See Our Furnished Display Suite
RATES:
1-BEDROOM FROM $134
2-BEDROOM FROM $181
Resident Manager: 384-6895
P. R. BROWN and SONS
762 Fort Street 385-3435

FAIRFIELD RETIREMENT block, $95. Large warm suite in close to town, well kept, quiet block. Vacant now. 385-2596. Pemberton, Holmes Ltd.

LARGE 1-BEDROOM, FIREplace, heat, laundry facilities, retired couple or bachelors preferred. Available February 15. 385-2269.

ROYAL REEF APARTMENTS
640 Dallas Road
Sea view. Bachelor suite. $115. 385-3839.

OCEAN VIEW FRONT
1-bedroom suites from $135
Beautiful location
628 Dallas Rd.

2-ROOM SUITE FOR LADY
Close in, just $87.50 incl. utilities. Quadra Realty, 385-1431 (24 Hrs.)

THE CORONA
1-bedroom modern suite, $125. 382-0248.

200 APARTMENTS TO RENT UNFURNISHED

TUDOR ESTATES LTD.,
2030 Douglas St.
Come and view these suites in the location of your choice all offer wall-to-wall, drapes, heat, cablevision, controlled entrances and Resident Managers.
THE RICHELIEU
3187 Shelbourne St.
Phone 592-0554
One bedroom from $134.50
THE FONTAINEBLEAU
3159 Shelbourne St.
Phone 592-4125
One bedroom from $127
MARQUEE COURT
2095 Oak Bay Ave.
Phone 592-2326
one bedroom from $132
One only two bedroom $175
CHARTWELL HOUSE
1343 Harrison St.
Phone 383-9414
One bedroom $129
Two bedroom $153
Sorry Adults only, no pets. For further rental information phone 382-2721, evenings 479-1909.

ORCHARD HOUSE
647 Michigan 388-4659
Prestige high-rise living in Victoria's tallest apt. building. Modern, steel and concrete construction with superior sound and fire proofing.
LOCATION:
Ideal to Beacon Hill Park, downtown and the Pacific Ocean.
VIEW:
Olympic Mountains, Strait of Juan de Fuca, Parliament Buildings or the Inner Harbor.
RECREATION:
Outdoor heated pool with sun deck; dry sauna; hydrotherapy pool; lawn bowling and putting greens.
FEATURES:
Garage parking
Bright, well-planned suites
Large closet and storage space
Shag rug or hardwood floors
Entiphone-controlled entrance
Laundry every second floor
Fast, efficient elevator service
Resident manager
WESTMINSTER COURT
955 Humboldt St.
Available now:
Bachelor from $110
1-BR from $135
2-BR from $175
W-w carpets, cablevision, drapes, elevator, heating and resident manager.
BROWN BROS.
ON BLANSHARD
385-8771 Anytime!

CENTRAL LOCATION
HARRISON HOUSE
1417 HARRISON ST.
Between Fort and Pandora, one block east of Fernwood. Bus stop at each end of street.
1-bedroom suites from $127
2-bedroom suites from $155
Wall-to-wall carpet, electric heat, cablevision, balconies.
Res. Manager, 383-5316

OLYMPIC VIEW
1160 ESQUIMALT RD.
New 43-suite building
—Ideal location
—Lovely Large Suites
—Wall-to-wall Carpets
—Lounge and Hobby Room
—2 only—2-bdrm. suites
—Available Feb. 1st.
Resident Manager, 384-9121

OSTERLEY COURT
1520 RICHMOND
NEW
Soundproof concrete floors
Controlled entrance
Wall-to-wall carpets, drapes, cablevision, electric heat and parking included.
1 Bedroom from $130
2 Bedroom from $165
Resident Managers
386-1767

SELKIRK SHORE COURT
912 SELKIRK
WATERFRONT LUXURY
5 min. to downtown
—new spacious 1, 2 and bachelor suites.
—on sandy beach with boat ramp.
—complete privacy.
—many extras, party room, workshop, sauna etc.
—walking distance to golf course and parks.
—available from Feb. 15.
385-0611 592-7678

SIDNEY VILLA
A SECURE FRIENDLY
PLACE TO LIVE
1 bedroom $125. Free cablevision, heat, hot water. Drapes, wall to wall, elevator, controlled entrances. Laundry facilities on each floor. Two blocks to shopping plaza and sea. Sorry, no children or pets. Resident Manager, 656-4250 or 386-1508.

MICHIGAN COURT
(323 Michigan St.)
One and 2-bdrm. suites. W-W, drapes etc. Free laundry and parking, cablevision. Rents $132 and $155. Apply resident caretaker, Ste. 104 or Royal Trust 388-4311.

$155, 2 BEDROOMS
Kings Arms, Shelborne Plaza. Very large de luxe suite, carpeted, drapes, cablevision, controlled entrances. Adults. Free parking two cars. 477-6968, 385-0297, 386-7545.

PRINCESS-CHARLOTTE APTS.
467 Lampson
Spacious 3 bedroom suite. $125. Heated swimming pool, pets welcome. Available February 1st. 386-3751.

LANGFORD — COLWOOD AREA One-bedroom de luxe apartment, wall-to-wall carpeting. Drapes throughout. Colored appliances. Phone 478-5324.

SEARS AREA
2-BDRM. SUITE
In modern Apt. with all conveniences. $158. Manager 384-3291 or Western Homes Ltd., 382-9513.

OAK BAY, 2 BEDRMS., DEVON Court Apts., 686 St. Patrick St., $145. A nice place to live. Call K. MacFarlane 386-7545, res. 384-7677. Island Homes Ltd.

GRANITE HOUSE
2100 Granite — Oak Bay
1-Bedroom Suites from $135
Phone res. mgr., 592-7673

NEW 1 BEDROOM, KITCHEN, living room combination. Heat, light and cable included. Non smokers. $110. 477-2901.

FAIRFIELD RD. OVERLOOKING Hollywood Park, lovely spacious, 3 bedroom, laundry, quiet mature adults only, $120. 477-2833.

MAIN FLOOR, FRONT 3-ROOM suite, wall-wall carpet, parklike surroundings, reliable couple, 384-8278, 382-9470. 1270 Yates.

AVAILABLE MARCH 1ST. 2 BEDrooms, self-contained suite in 4-plex, stove, fridge, laundry room, adults, Cook-Oscar Street. 598-3419.

2 BEDROOMS UPSTAIRS, border Victoria and Esquimalt. $150. 383-2717.

OAK BAY, 1 BEDROOM SUITE, Cradmore Court, 2190 Cadboro Bay. 592-6329.

THE CHATELAINE
1-bedroom modern suite, $125. 383-6809.

MODERN 1-BEDROOM SUITE, centrally located, $118 a month. 385-4304.

ONE-BEDROOM SUITE, $135. New, modern building. Central Park area. 477-1731.

FULL KITCHEN WITH SEPArate sleeping accommodation. Share bathroom. 384-6511. $60.

OAK BAY JUNCTION 1-bedroom suite, stove and fridge. 384-6778.

2-BEDROOM APARTMENT, $140. Adults. 382-9126

$95. ESQUIMALT, LARGE, bright 1-bedroom suite. 479-2664.

1-BEDROOM APARTMENT FOR rent. Phone 384-6521 after 6 p.m.

1-BEDROOM SUITE AVAILABLE February 1st. Phone 479-6277.

200 APARTMENTS TO RENT UNFURNISHED

CHARTER HOUSE
435 Michigan
384-8923
Studio Available
2 Bedrooms Available
REGENT TOWERS
415 Michigan
383-6216
Bachelor Available
1 Bedroom Available
—Swimming pool
—Covered parking
—Cablevision
—Located in spacious well-kept grounds
—Pleasant stroll to downtown
—Choice ocean view
All Rental Enquiries
Welcome
Managed by
NORTH WEST TRUST
386-3534

On Waterfront
MARINA PARK
APARTMENTS
2000 WHITE BIRCH RD.,
SIDNEY
Just North of Resthaven Hospital
Sea View From
Most Suites
(even from the kitchen)
—Large roomy size balcony with privacy
—Self-cleaning oven ranges
—Large 2-door refrigerators
—Sauna and shower
—Health and Exercise room
—Hobby room
Come and see the many, many de luxe features in these brand new suites.
1 Bedrm. suite from $135
Resident Managers
Mr. and Mrs. S. Arden
656-1616 or 477-2300

Brand New—Now Renting
PRINCESS LOUISE
310 Robert St.,
On West St.
74 spacious 1- and 2- bedroom suites
FEATURES:
Seaview
Luxurious wall-to-wall carpet
Colored appliances
Superior soundproofing
Controlled entrance
FREE:
Heating
Cablevision
Drapes
Storage
Parking
Resident Managers
MR. and MRS. P. WELSH
386-7455

LORD AND LADY SIMCOE
The Simcoes
"Victoria's
Prestige Address"
One and two bedroom
Furnished or unfurnished
Large heated pool in
Delightful Garden Setting
Sauna's
Soundproofing
Wall-to-wall carpet
Free outdoor parking
Recreation room
Lounge
Cablevision
Controlled entrances
440 - 450 Simcoe St. 385-3111

THE ROYAL SCOT
425 QUEBEC ST.
OPENING FEBRUARY 1st, 1972
—Indoor swimming pool.
—Hydro therapy pool.
—Saunas.
—Shag wall-to-wall carpet.
—Restaurant.
—Underground parking.
—Some furnished Ste. (color TV)
ENQUIRIES
Call Mr. John Bagshaw at 385-3543. On site (1-4:30 p.m.) daily except Monday and Tuesday. After hours please call Mr. Bagshaw at 385-5016.
P. R. BROWN and SONS LTD.

THE MARY STUART
1035 McCLURE
Comfortable, quiet, large, one-bedroom suite in new Fairfield apartment.
Mature adults only. No pets.
Resident Manager, 384-8223
Diamond Developments Ltd.

PENTHOUSE
(NOW AVAILABLE 2000 SQ. FT.) 3-bedroom, 2-bathroom suite; range, fridge, dishwasher, gorburator, fireplace, white shag carpeting, underground parking; rec. room; magnificent view of Juan de Fuca Straits and surrounding mountains. For appointment to view, call:
P. R. BROWN and SONS LTD.
762 Fort Street 385-3435

1 BEDROOM $125
Wyclifte Apartments
1510 Jubilee Avenue at Oak Bay

1-BEDROOM $130
Belmont Terrace Apartments
1080 Belmont, Avenue at Fort
Island Homes Ltd.

1-BEDROOM $113
Kingswood Apartments
2552 Vancouver Street
Phone 592-2218

1-BEDROOM, $127
CHERRY BLOSSOM COURT
310 ST. JAMES STREET
Also 2-bedroom, top floor corner suite, $165.
Phone 382-4546 or
P. R. BROWN and SONS LTD.
762 Fort Street 385-3435

COLONY PARK MANOR
1680 Poplar
UNIVERSITY DISTRICT
1 BDRM. $165
2 BDRM. $195
BOTH AVAILABLE FEB. 1
477-1711

CARLYLE APTS.
230 OSWEGO 382-1082
2-bedroom ste. top flr, $155 Cablevision, drapes, intercom, balcony, etc. Parliament Buildings area. Adults. No pets.

1-BEDROOM, $115
GRANT HEIGHTS APARTMENTS
1265 GRANT STREET
Phone 384-7355 or contact:
P. R. BROWN AND SONS LTD.
762 Fort Street 385-3435

HIGH QUADRA, UPPER CHARming, clean and different 2-bedroom suite. Fridge, stove, heat, hot water included. Park-like surroundings. Suitable for quiet young couple, $130. 382-5240.

BEAUTIFUL APARTMENT, PRIvate driveway, OFF Rockland. References, $190 a month. 382-5310 or 384-1920.

ROSE HILL MANOR
One bedroom, wall-to-wall, cablevision, $125. 904 Hillside. 386-3048.

LARGE 1 BEDROOM SUITE, nice kitchen, $120 month, no children. Fairfield - Cook, 382-1976.

200 APARTMENTS TO RENT UNFURNISHED

NORGROVE APARTMENTS
$130 Cheery comfortable 2 bedroom apt. - nice older block facing park near to waterfront and shopping district. 1030 Park Blvd.
Phone 384-9335

DOUGAN BLOCK
$95 "Heart of City" — Very comfortable and bright 1 bedroom suite — laundry facilities included — well heated. Vacant. Ideal for retired couple. Phone 384-9335.

CROFT HOUSE
$125 Close to park, shops, busline and waterfront exceptionally well designed bright and comfortable one bedroom suite — With all modern conveniences also intercom. Vacant now. 128 Croft St., Suite No. 105. Phone 382-8096.

DAYMER APARTMENTS
$110 Attractive modern 1 bedroom suite — select area — convenient to good busline, shops, hospital and schools. Vacant Feb 1st. 2150 Cadboro Bay Rd. Contact Ste. No. 36 or phone 384-9335.

KING ARTHUR APARTMENTS
$160 Spacious — nicely finished compact 2 bedroom suite, individual heat control, balcony, drapes, cablevision, washing and drying facilities included. Now vacant. Convenience to bus line hospital and stores. 1660 Fort St. Contact No. 301, 384-9335.

ROCKLAND HEIGHTS
APARTMENTS
$150 Comfortable, luxurious 2-bedroom suite in good district. Convenience to good bus line. Hospital — Close to stores. This suite has many extra features. Vacant now. 1791 Rockland contact Ste. 111 Mrs. Stevens, 388-6349.

ROYAL SOVEREIGN
APARTMENTS
$135 Featuring roof top lounge facilities and sauna bath — other fine extras like cablevision — complimentary washing and drying facilities, drapes, intercom entrance — This well appointed one bedroom suite is available now. 1676 Fort St. Ste. 205, 382-9064.

A. BERNARD and CO., LTD.
655 Fort St. 384-9335

THE
PRINCESS PATRICIA
701 - 703 Esquimalt Rd.
View the Blue Pacific
and Inner Harbor
From our Spacious Suites
—Cable vision
—Lounge
—Sauna
—Controlled Entrances
—Sound proofing
—Recreation Room
—Child 2 and under welcome
Inquiries 9 a.m. to 8 p.m.
Phone 382-2223

CHALET
1465 Fort St.
BACH. $110; 1-BR. $126
384-3888

VALENCIA
660 Niagara
1-BR. $137
382-1659

ASHTON OAKS
1145 Bay St.
1-BR. $145
ELEC. INCL.
384-7761

MOUNT EDWARDS
1002 Vancouver St.
2-BR. $125
383-8818

D. F. HANLEY AGENCIES LTD.
385-7761

SPRAGUE CENTRE
903 ESQUIMALT ROAD
NOW RENTING
EXTRA LARGE
1-BEDROOM SUITES
—BUS STOP AT DOOR
—STEPS FROM SHOPPING
—WALL-TO-WALL CARPETS
—DRAPES
—PATIO DOOR AND BALCONY
—ELEVATOR
—SUITES WITH VIEW
1-BEDROOM SUITE FROM $140
CALL MR. MURPHY,
382-7091
BOULTBEE, SWEET REALTY
LIMITED

COMPARE OUR RENTS
FOR REAL
APARTMENT VALUE
High location; large suites; carpets, drapes, free parking, cablevision; excellent shopping; bus stop at door.
BACHELOR SUITE - $114
1-BEDROOM SUITES FROM $127
OAKVIEW MANOR 3420 QUADRA
Phone 383-9393 OR Rental Agents:
P. R. BROWN and SONS
762 Fort Street 385-3435

HAMLET HOUSE
1500 CHAMBERS ST.
1 BR — $130
All the luxurious features including w-w carpeting, controlled entrance, elevator, elec. heat included in this modern

201 APARTMENTS TO RENT, FURNISHED

FURNISHED BACHELOR SUITE. Close to downtown. For information, 386-2812 or 383-8197.

ATTRACTIVE SUITE, ALL SUPPLIED, quiet, mature adults. 382-9327.

3-ROOM SUITE NEAR BEACON Hill Park. $95. 477-2853, 477-2411.

3-ROOM SUITE. ALL UTILITIES. Near Colwood Corners. 478-1921.

HEATED, FURNISHED DUPLEX, 1 bedroom, cable, $140. 384-8625.

202 APARTMENT FURNITURE TO RENT

Three Rooms from
$25 per month
STANDARD FURNITURE
382-5111
Immediate Delivery

RENT A WASHER AND DRYER AT
BUTLER BROTHERS
1720 Douglas 385-3832
(Opposite The Bay)

203 APARTMENTS WANTED

YOUNG WOMAN WITH WELL behaved 3 year old boy. Will house-clean in exchange for reduced rent on nice apartment. Phone 598-2739.

SEMI-RETIRED COUPLE REquire 1-bedroom suite in Fairfield district. Rent must be reasonable. Victoria Press, Box 329.

STERLING RENTAL AGENCY Needs good apartment rental listings — Now! 383-7171.

FURNISHED 1-BEDROOM apartment, $200. Close downtown. Phone information to 386-7511.

206 DUPLEXES TO RENT

$165 TO $175
Children welcome, 3 bedroom, 1½ baths, fridge and stove. Cable, water included. Available on lease. Large fenced in yards. Close to schools. Immediate occupancy. Langford.

CLOSE TO TOWN
2-bedroom, wall-to-wall carpet, fridge, stove included. Immediate occupancy.
Rhynhard Developments Ltd.
739 Queens 384-1711, 478-1983

FOUR NO MORE
$220 per Month
Immaculate 3-bedroom duplex. Cathedral entrance. Full basement, wired for W and D. W-W carpet, colored appliances, sundeck and carport. Close to schools, shops, bus. References required. To view call
Bayshore Realty Ltd.
512 Fort St.
388-6424 Victoria 388-6424

DUPLEXES

Particularly nice ntyle home (Part of triplex). 3 bedroom — no basement, much charm. Vacant now.
1104 Hilda St. Phone 384-9335

A. BERNARD and CO. LTD.
655 Fort St. 384-9335

$165
3250 COOK STREET
2-Bedroom, 5x5 duplex; full basement with rumpus room; built-in range, oil heat, carport. Available February 1.

P. R. BROWN and SONS LTD.
762 Fort Street 385-3435

1921 SAN FERNANDO: LARGE, unique, wall to wall and drapes. On quiet cul-de-sac. 2 bedrooms up, den or bedroom in full basement. 1½ baths, enclosed garage, patio, grounds maintained. $225. Available Feb. 15. Apply 1919 San Fernando 477-2356.

NICELY FURNISHED 1 BEDroom, spacious upper duplex. Wall-to-wall carpet, electric heat, cablevision, use of back lawn and barbecue. Available Feb. 1st. 385-1795.

QUALITY DUPLEX NEAR UVIC and shopping. 3 bedrooms, 1½ baths, eating area, dining, stove and fridge. Wall to wall, $185. Explorer Developments. 386-0471, 382-4218.

CONVENIENT TO CITY CENTRE 1 BEDROOM, LIVING RM KITCHEN 3-PCE. BATHROOM. ALL UTILITIES INCLUDED. MARLIN AGENCIES LTD. 598-4564.

LARGE 3-BEDROOM SUITE near Jubilee Hospital. Stove, fridge, heat, cablevision and garage included. No pets. $165. 385-4679.

LANGFORD AREA, CHILDREN welcome. $175. 3 bedrooms, 1½ baths, includes water and cablevision. Alliken Holdings, 478-6235, after 6 p.m.

BRAND NEW, 2-BEDROOM DUplex, for sale or rent. Mill Bay. Wall-wall, seaview, $34,000, $1000 down or rent $155 monthly. 479-1913.

SIDNEY, SEA VIEW, WALL-TO-wall carpet, range and fridge. 1½ bathrooms, nicely landscaped lot, available immediately. $160. 656-2040.

WALKING DISTANCE TO TOWN. Large heated 1 or 2 bedrooms. Children or pets welcome. $120. Phone 386-3896.

NEARLY NEW, 3 BEDROOMS, full basement, duplex. Fridge and stove. Bus stop at door. Available February 15. 384-0014.

NEW DE LUXE 3-BEDROOM, full basement, fireplace, quiet cul-de-sac, ½ block to school, bus and stores. 477-8055 or 386-1751.

ESQUIMALT, LARGE 2-bedroom, side by side, fenced yard, fridge and stove. Available Feb. 15. $140. 384-9793.

NEWLY DECORATED 2 BEDrooms. Children welcome. Some utilities paid, no pets. Gorge. $155. 385-3560 evenings.

SEAVIEW BRENTWOOD, 2 BEDroom side by side duplex, available February 1. $140 month including heat and water. 652-2266.

2 BEDROOMS, WITH DINING room, fridge and stove, drive-in garage, redecorated. $160 per month. 1320 Hillside Ave., 592-4363.

NEAR SAXE POINT, 4 ROOMS and bath, stove, fridge, heat and water included. $125. Suit couple. 384-0918.

MODERN 1-BEDROOM PARTLY furnished. Stove, fridge, drapery. Available now. 479-4628.

FEBRUARY 1ST, 2-BEDROOM side duplex. Close in. Oil. $115. 382-1040.

UPPER DUPLEX, $60 A MONTH. Water included. 477-2473.

210 HOUSES TO RENT UNFURNISHED

QUIET DESIRABLE AREA

Small cottage style home, well set back from street — fenced-in large garden with fruit trees. Lge. kitchen — oil stove, elec. fridge. Living room, 3-pce. bathroom, 2 small size bedrooms. Excellent condition. 2417 Mt. Stephen. To view call 384-9335.

A. BERNARD and CO. LTD.
655 Fort St. 384-9335

CITY—AVAILABLE NOW
Close to Simpsons-Sears—newly decorated 8-rm. home, including 4 bedrooms and den, extra large L.R. and D.R. and kitchen — full high basement — elec. fridge and range — double plumbing and wired for dryer — oil-o-matic heat. $210 per month. Adults with references (small baby OK).
Dickie Agencies Ltd.
919 Fort, 382-4312 anytime.

GORDON HEAD TOWNHOUSES on Blair and Larchwood. 477-5422. 2 and 3 bedroom townhouses, full basement, rec room, 1½ bathrooms, inlaid carpeting, separate courtyards, beautiful playgrounds, includes all appliances, close to all schools, UVic and shopping plaza. Rent $205 and $220.

CITY
Two-Bedrm. bungalow, kitchen, bathroom and dining Rm. Full basement. Close to the Parliament Buildings. Available Feb. 1. Rent $150.
B.C. Land, 922 Government St., 388-5555

CRAIGFLOWER AREA
$135 Per Month
Older 2-bedroom, no basement bungalow. Oil stove in kitchen. Immediate occupancy.
Bayshore Realty Ltd.
512 Fort St.
388-6424 Victoria 388-6424

2 BEDROOM, WATERFRONT home, Sidney area, basement, garage. $195. 382-9820.

2 BEDROOMS, SUIT COUPLE, 1 child no pets. Close to Woolco $145. 642-3482 evenings.

CLEAN 5 ROM OIL HEATED house, Fairfield, $140. References. 386-9600.

210 HOUSES TO RENT UNFURNISHED

GORGE— 2 BEDROOM AND DINing room, high basement, large lot. Fruit trees, bus 1 block, drive-in garage, newly renovated. 2864 Colquitz. Viewing 1-5 Saturday and Sunday.

SEA VIEW
4 bedrooms, large living room and dining room, fireplace, modern kitchen with range, double carport and large lot. 478-2944.

TOWN AND COUNTRY AREA. Modern 3-bedroom home. Fireplace, sundeck, fridge, stove. Basement has occupied suite. 1 or 2 children welcome. $225, includes all utilities. References. 384-8065.

COLWOOD
Near new 3-bedroom home with range. Available immediately. Large LR with fireplace, 4-pce. bath. J. A. Henderson Realty Ltd. 385-9741.

FOR RENT
3 bedroom full basement, home in University area. $175. Available Feb. 1st. Call Douglas Realty Limited, 385-8784.

594 AURORA WAY $175
Exceptionally nice 2-Bedroom, LR with fireplace. Lovely treed lot. Don Stripling 386-1361
Canada Permanent Rentals

485 MONTCALM — ONE 2 BEDroom. Oil heat. $125.
Swinerton, Stewart Clark, Ltd.

1,000 sq. ft. workshop-barn in country, Metchosin area and or 2½ acres grazing land. 478-1227.

4 BEDROOM HOME ON 5 acres, 652-1851.

NICE LITTLE 2 BEDROOM house. 478-5223.

3-BEDROOM HOUSE, HARRIET and Sims. 386-8215 to view.

211 HOUSES TO RENT FURNISHED

ELK LAKE

We have a furnished luxury home with a tremendous view location on 42 acres for rent on a month to month basis. Special terms to a retired or semi-retired responsible couple.

BROWN BROS. AGENCIES LTD.
385-8771 anytime

FURNISHED 3-BEDROOM BUNgalow. Wall-to-wall carpet, drapes, washer and dryer, family room, large patio, easy care lot, drive-in garage. $225. 477-5175. References.

NEW MOBILE HOME, OPTION to buy, $155 month, also Modular Home, at $185, incl. park rent, water, garbage disposal. Laundry avail. Wagon Train, 386-3291.

SOOKE. FURNISHED 2-bedroom cottages. Reasonable rates. Launderette. Playgrounds. Cablevision. Near schools. 642-3287.

3 BEDROOM HOME, $250 IMMEdiate possession, references required. Shelbourne District. 477-6745.

COSY 2-BEDROOM MODERN cottage in Shawnigan Lake, reasonable. 642-3510, 743-2813.

3 BEDROOM FURNISHED house, Sidney, June 1st, 1 year. 656-4839.

WAANTED: LADY PENSIONER for companionship and to share my home. 382-2051.

212 HOUSES WANTED TO RENT

LET US RENT YOUR HOUSE. We have clients waiting for two and three-bedroom homes. We offer good management, careful tenants and reasonable rates.
PEMBERTON HOLMES LTD.
384-8126

LANDLORDS, AGENTS, RESPONsible, retired couple; non-smokers, non-drinkers, requie 2 bedroom unfurnished house. Almost any district. March 1st if possible. Rent reasonable. 385-2824.

RENTALS WANTED
Complete management services by trained and competent personnel.
DON STRIPLING, 386-1361.
CANADA PERMANENT TRUST

IF YOU CANNOT SELL YOUR home, we have reliable tenants waiting to rent. Phone Rental Department, Ker and Stephenson Limited, 385-3411.

WE GUARANTEE RENT, INTERIOR AND EXTERIOR OF YOUR HOME
HOUSE OF SERENITY LTD.
382-3021

IF YOU CANNOT SELL YOUR home, we have reliable tenants waiting to rent. Phone Mr. Keen, Boormah Investment Co. Ltd., 386-9212.

COUPLE WITH TWO CHILDREN wish to rent with option to buy, 3 bedroom basement home. Doncaster school area. 477-9495.

COUPLE WANTS 1 OR 2 bedroom cottage. Within 15 mile circle. Reasonable rent. 642-5192 or 479-3195.

MARRIED COUPLE, CHILD, DEsire long-term country or waterfront rental. Can repair, caretake, etc. 384-0253.

WORKING COUPLE WANTS COTtage, country surroundings or oceanfront preferred. No children. References. 479-2509.

WANTED BY RELIABLE WORKing couple, cottage Brentwood to Deep Cove area. Long term tenancy. 656-2539.

WANTED IMMEDIATELY 3-4 bedroom house in Royal Oak or Cordova Bay. Phone 477-8604 anytime.

RESPONSIBLE COUPLE NEEDS house with garage, $110. March 1. 382-8067.

WANTED IMMEDIATELY: SEcluded 1 or 2-bedroom house, will consider lease. 478-7761.

RESPONSIBLE COUPLE NEED older 2 or 3 bedroom house with basement or work area and garden area. 384-4156 aft. 50.

STUDENT REQUIRES CABIN, cottage or small house. 479-7469.

215 HALLS, WAREHOUSES, STORES AND OFFICES TO RENT

PRIME GROUND FLOOR SPACE
OAK BAY AVENUE
Ideal for Medical, Dental or Professional office, boutiques, specialty shops, etc. Will design and create interior to suite. Separate front and rear entrance and washroom facilities. Ample parking. Floor area of 660 sq. ft., rent $240.
MEDICAL-DENTAL GROUND FLOOR SPACE JUBILEE HOSPITAL
800 plus sq. ft. with separate entrance and private washroom.
Rent $165
Contact Mr. A. Greul, 592-6345, or Mr. R. Bowlby, 598-1790 or 388-5491
PARK PACIFIC APTS. LTD.

COMPLETE CABINET SHOP, 3800 sq. ft. for rent, including machinery — oil stove, elec. fridge. Electricity and heat included.
ALSO
Heated warehouse space any sq. footage up to 3500 sq. ft. for rent. Electricity and heat included.
ALSO
Large area of covered unheated space.
Located at 417 Hillside Avenue. For further information phone 388-7331 anytime.

1325 COOK STREET
1000 SQ. FT. COMMERCIAL SPACE LOCATED BETWEEN 2 MEDICAL-DENTAL BUILDINGS. IDEAL FOR OFFICE, RETAIL OR WHOLESALE STORE, OR MEDICAL-DENTAL PRACTICE. RENT $235 PER MONTH WITH LEASE. AVAILABLE. APPLY PEMBERTON, HOLMES LTD.
384-8126

534 BROUGHTON STREET
MODERN OFFICE SPACE
FOR LEASE NOW
PEMBERTON, HOLMES LTD.
384-8126

YARROW BLOCK
Prime office space, 238 to 480 sq. ft.
Royal Trust, 388-4311

FURNISHED OFFICE AND warehouse to rent, reasonable. 386-8436.

RETAIL STORE SPACE AVAILable in busy Farmers Market 478-4421, 478-2822.

BRIGHT FIRST-FLOOR OFFICE or studio, $50 a month. 1318 Broad St. 386-3928.

CORNER STORE 800 SQ. FT., reasonable rent. Busy Corner 385-9534 mornings only.

NEW DOCK LOADING WAREhouses, 1,800 and 2,200 sq. ft. Gak Street. Phone 592-3663.

STORE FOR RENT, FERNWOOD Road, $95. 477-4827.

215 HALLS, WAREHOUSES, STORES AND OFFICES TO RENT

OFFICE SPACE TO RENT
Looking for something different — a little of the old-world charm? See our attractively renovated interior Board of Trade Building, 31 Bastion Square. Mid-West Property Management Ltd. care of Goodacre Towers. 385-8111.

STORE FOR RENT. FEBRUARY 1. 1219 Quadra Street. Over 1400 sq. ft. main floor, plus 600 sq. ft. upstairs. Large parking area at back door, with entrance at either Quadra or North Park Streets. $250 per month. Phone 383-5227.

1004 BLANSHARD STREET
425 sq. ft. ground floor
and
425 sq. ft. upstairs
$165 Per Month
388-5491
PARK PACIFIC APTS. LTD.

3 OFFICES — 286 SQ. FT.; SHOWROOM — 182 sq. ft.; WAREHOUSE — 1,860 sq. ft. Can be rented separately or in combination. Utilities supplied.
D. F. HANLEY AGENCIES LTD.
385-7761

314 WEST GORGE. STORE OR office space. 460 sq. ft. Busy corner, $90 per month.
PEMBERTON, HOLMES LTD.
Rental Dept.
384-8126

SECOND FLOOR OFFICE FOR rent, Oak Bay Ave. in the Village, light and heat included. $85 per month. 598-3321, Jack Mears Oak Bay Realty Ltd.

CENTRAL DOWNTOWN APproximately 750 sq. ft. prime retail store space available April. High pedestrian traffic. 388-5811.

MODERN PRIME OFFICE space off Douglas. 450 or 900 sq. ft. Ample parking. Reasonable lease. 479-6924.

CORNER STORE OR OFFICE $175. 950 sq. ft. Full basement. Hot water heat and electricity supplied. 382-6728.

230 PERSONAL LOANS and INSURANCE

HOMEOWNERS
ARE MONTHLY PAYMENTS GETTING YOU DOWN? CUT THEM BY UP TO HALF. GET A HOMEOWNERS LOAN. CONSOLIDATE, ANY OTHER PURPOSE.

AMOUNT	APPROX. MTHLY PAY'T
$1,600	$17.69
$3,000	$33.18
$6,000	$66.35

Ex. amort. 15 yrs. — 5-yr. term.
CALL B. LEDUC ANYTIME
386-1214 386-3975
M. P. Teller Securities Ltd.
912 Douglas St.

GET THE CASH YOU NEED
LOW MONTHLY PAYMENT

Amount	Approx. Mthly. Pyt.
$2000	$23.64
$4000	$47.27
$5000	$59.09

Ex. amort. 15 yrs. — 5-yr. term
LARGER LOANS ARRANGED ANYTIME. 386-9715 — 386-9046
AVIS — 1394 HILLSIDE AVE.

233 MORTGAGE LOANS AND INSURANCE

MORTGAGE FUNDS AVAILABLE FOR ALL B.C.
FROM 9% (VICTORIA)
UP-ISLAND, LOWER MAINLAND, INTERIOR AND NORTHERN B.C.
HOMES, WATERFRONT PROPERTY
LAND OR DEVELOPMENT PROPERTY
Drop us a line or phone collect. Perhaps we can serve you. Let us have full details on your property so we may give you a quote as to rates, terms, costs, etc., with no obligation on your part.
Cash valuations given on any existing mortgages or agreements without obligation.
COURTESY TO FELLOW BROKERS
Write or phone
Mr. Len Thomas at
DOUGLAS HAWKES LTD.
990 Blanshard St.,
Victoria, B.C.
PHONE 384-7128 (Collect)
(After hours 479-6382 collect)

FIRST MORTGAGES FROM 9¼%
2nd MORTGAGES FROM 12%
24-Hour Service
RAE INVESTMENTS LTD.
388-7891

MAXIMUM LOANS AT MINIMUM RATES
For any useful purpose. First and Second Mortgages on homes and apartment building, debt consolidation, buying a car, refurnishing, etc.
Contact the
MORTGAGE DEPT.
P. R. BROWN and SONS
762 FORT ST. 385-3435

MORTGAGE MONEY
UNLIMITED, NO BONUS
For any worthwhile purpose:
—Buying property
—Refinancing
—Consolidating debts
—Home renovating or remodelling
Lowest rates with terms to suit your budget for day or evening appt. phone:
MR. JACOBSEN, 658-8679
We purchase existing mortgages or agreements
Block Bros. Realty
3636 Shelbourne 477-1841

MORTGAGE MONEY
CONVENTIONAL 1sts, 2nds, 3rds
and
BUILDERS' INTERIM FINANCING
PRIME INTEREST RATES
Call Mortgage Department
D. M. MacKillop
Block Bros. Realty
386-3231 386-3231

WE PAY CASH FOR MORTGAGES AND AGREEMENTS
ERIC CHARMAN
385-9765
Charman Pacific Realty Ltd.
608 Broughton St.
(Across from Eaton's Parkade)

$200,000
Ready to invest in any good mortgages — 1st, 2nd or 3rd. Borrow to consolidate or lower payments. Arranged in the privacy of your home at your convenience.
BILL WESTCOTT
Mortgage Department
385-7761 ANYTIME
D. F. HANLEY AGENCIES LTD.

SECOND MORTGAGE MONEY AVAILABLE
FOR DEBT CONSOLIDATION, RE-FINANCING OR PURCHASE OF EXISTING MORTGAGE OR AGREEMENTS. ANYTHING FROM $3,000 TO $30,000. CURRENT INTEREST RATES. FAST DECISIONS. CALL J. H. WHITTOME CO. LTD., 388-4271.

FOR NEARLY A HUNDRED years we have been serving Victoria clients. If you wish a 1st or 2nd mortgage, call VINCENT HOLMES — 384-8124 and find out about full pay-off privileges, extra payment privileges and total fees you will be charged.
PEMBERTON, HOLMES LTD.
1002 Government Street

MORTGAGE FUNDS AVAILABLE for first mortgages and builders loans at 9%. Second mortgages at 12%. Call Mr. McKenzie, 386-7521 (24 hours). BOORMAN INVESTMENT CO. LTD., 1111 Government Street.

MORTGAGE MONEY
First mortgages available up to any amount at current interest rates. Quick decisions.
BROWN BROS. AGENCIES LTD.
1125 Blanshard 385-8771

MONEY TO LOAN ON mortgages. Quick decisions. Also agreements and mortgages purchased for cash. See us for top price.
A. BERNARD and CO. LTD.
655 Fort Street 384-9335

PRIVATE MONEY AVAILABLE for mortgages. Reasonable. Phone 592-6564 after 6 p.m.

233 MORTGAGE LOANS AND INSURANCE

CASH FOR YOUR MORTGAGE or agreement for sale. Quick decisions and highest prices paid. M. Braithwaite, Financial Survey Ltd., 384-9305. Res. 592-0638.

FIRST MORTGAGE — 9% guaranteed, 5-yr. term by private contractor. Principals only (please). 382-3021.

234 MORTGAGES FOR SALE

FOR SALE: 1ST MORTGAGE OF $10,900 at 10½% over 15 years. $119 per month due in 5 years. A solid mortgage on a solid 4-bedroom home. Contact WAYNE STRANDLUND, 388-4294, 477-2888.

D. F. Hanley Agencies Ltd.
3021 Shakespeare Street

GOOD VICTORIA 1ST.
$9000 at 11 per cent, 5-year term. Lakeview Properties, No. 3-7413 6th St.
Burnaby B.C. 524-3825

AGREEMENT FOR SALE, $23,000 on revenue property. Good bonus, offered by owner. Phone 112-746-7055.

240 BUSINESS OPPORTUNITIES

2 CHANCES IN A LIFETIME!!
REDUCED, MUST SELL
2 RURAL GROCERIES
SEPARATE LIVING QTRS.
ALL TRADES CONSIDERED
No. 1 — Owner must sell due to health reasons. On main thoroughfare, on corner with own parking at 7 mi. circle. Most comfortable 3 bdr. accommodation with large kitchen and LR with lovely W-W carpet and fireplace. Gross income can be increased. Plenty of room for expansion. Hardware lines should be added to meet demands. Reduced to $41,500 with easy, easy terms. Present all offers. Can net $9,000 per annum.

No. 2 — In quiet community with busy tourist trade. My vendors have bought. This store is in area soon to be sewered so property values must go up. Very clean stock, with walk in cooler. Lots of selling area, and cosy 2 bdr. suite attached overlooking a lovely bay, marina and ferry wharf. Lots of potential. Good tourist business. Grossing about $38,000 per year but can be increased. Includes fish and chip equipment not being used! Require only about $5,000 down. Price $30,900. Hurry on these. Wills of Whittomes. 388-4271.
J. H. Whittome and Co. Ltd.

EARN UP TO
$55,000
in your very first year. Established International Company seeking an active or absentee owner, male or female, to represent North America's newest personal service. Age and sex no barrier. Full training provided. No selling involved. $18,000 cash required. Here is your opportunity to participate in an exciting non-competitive business. Please write
VICTORIA PRESS BOX 360.

A REAL MONEY MAKER
GROCERY STORE AND SERVICE STATION COMBINED
An ideal husband and wife operation grossing in excess of $70,000 per year on 2 acres, corner lot with 300 to 400 ft. of frontage on 2 roads, one being the Trans-Canada HIGHWAY. Situated between Victoria and Duncan, this going concern offers a wonderful living plus plenty of room for expansion, being sold as a going concern with a full line of operating equipment including pickup truck, tow truck, necessary coolers, freezers, etc. Full asking price $75,000 with approx. $45,000 down.
C. M. (BUD) FORBES
MONTREAL TRUST
652-2950 386-2111

OVER $20,000 YEARLY
interested in a business of your own which you can:
—Operate part-time
—Expand to full-time
—No risk investment
—Be your own boss
—Learn to operate easily
—Unlimited earnings
For interview appointment write Victoria Press, Box 317 or call 384-6911, 5-6 p.m.

ONLY $3,500 CASH
Plus stock at wholesale. Artistically designed small gift store featuring local handicrafts plus a line of giftware merchandise from the Philippines. Busy location with renewable option on present low cost lease. Excellent potential for the right person. Illness reason for sale. Be first to view with Joyce Miller, Royal Trust Co., 384-8001.

HARDWARE STORE
Illness forces the owner to authorize us to offer this exceptional hardware store for sale. The asking price price of $6,000.00 plus stock at cost. This store just missed $100,000.00 in sales in 1971 and shows a net return well into five figures. For full information call: DAVE TAYLOR at 382-4251, Rithet Agencies Limited.

NIGHT CLUB
Licensed for 290 persons, sold out practically every weekend, right in the heart of town. This is a real opportunity for someone with knowledge of this type of business. Also very suitable for catering to large gatherings. To view call: DAVE TAYLOR or BILL SIDHU at 382-4251.
RITHET AGENCIES LIMITED

FISH AND CHIPS!
$12,500
Buy a real money-maker! Location is all important! This one is in the high density area of the city! For details and terms please phone
GLADYCE McLURE
385-2458 592-7123
Byron Price and Associates Ltd.

REST HOME
Illness forces the sale of this spotlessly clean and well run Rest Home. Fully furnished and licensed for 10 guests. No vacancies. Excellent return. Please phone me for further details and information re price. Must be sold. 386-1361 MARY WOOD 592-2647.
Canada Permanent

RETIRED OR YOUNG INVESTor! 12 well-kept, view rentals. No vacancies, excellent tenants, $119,000.00, only $25,000 down. Principals. Victoria Press, Box 294.

INTERESTING, IMPORT GIFT, novelty and wwig store, near city. Good returns that would be enhanced with an owner-managers operation. For more details write to Victoria Press, Box 359.

CHINCHILLA RANCH SELLING out- complete breeding stock, 48 animals; 13 unit cages complete with equipment. Best offer 743-5076.

MAN TO DO WINDOW CLEANing on a sub contract basis. This is an excellent opportunity for the right man. Reply stating full particulars to Victoria Press, Box 279.

AUTOMOTIVE AND TRUCK REpair shop, welding and fabrication. Approximately $800 per month clear. $5000, can be financed. Victoria Press, Box 336.

NICE LITTLE BUSINESS USED furniture, appliances, antiques, etc. Good lease. Close to Victoria, in growing community. Victoria Press, Box 365.

LIMITED COMMERCIAL, MODern, stucco building, 1,140 sq. ft., lot size 66x135, on busy street, in up and coming area. For particulars phone 592-2237 or 384-3240

SUBURBAN GROCERY, POST office, living quarters, for lease with purchase option. $2,000 plus stock approximately $7,000. Victoria Press, Box 354.

PARTNERSHIP AVAILABLE IN local accounting firm. Requirements CGA accountant with cost accounting and auditing experience. Victoria Press, Box 357.

FLOURISHING DRESSMAKING business with boutique. Ideal location. $3,200 including stock. Firm. 598-2421, 592-1988.

DISCOUNT HOUSE IN GROWING area, shows good potential, lease available $6,500. Sooke Realty Ltd., Mrs. Goldie, 642-5426.

18-BED REST HOME
(or guest). For lease or sale. Operating, Victoria Press Box 314.

240 BUSINESS OPPORTUNITIES

BUY A BUSINESS!
BE YOUR OWN BOSS
1. GROCERY AND CONFECTIONARY. Excellent living quarters for a family husband and wife operation. High volume, small store, wonderful location, well established. Land, premises, and business, offered at $59,500.
2. BAKERY WITH 2 STORES. Suitable only to a master baker who knows the business. Fully equipped — excellent volume increasing steadily. Good leases. Business and equipment only offered at $29,500.
Full information and Financial Statements —
384-8126 MR. GREENE 385-0795
PEMBERTON, HOLMES LTD.

RARE OPPORTUNITY
An exclusive venture is available on an ownership basis to alert business minded people. Our company is specializing in exceptionally high quality garden products. A modest capital investment of $1500 is required. Working agreements will be finalized by the company to qualified applicants. Victoria Press, Box 370.

BE YOUR OWN MAN!
LOCAL LAUNDRAMAT!
A rare opportunity to own a going concern. Well established, all equipment in excellent condition, loads of parking. Now offered for the first time with a listed price of $35,000. Only sincere inquiries please.
MILT AGATE,
JACKIE WALDRON
Shirley Philips Homefinders,
386-2911

COFFEE SHOP in thriving area with every chance to increase an already good potential and offered for ONLY $7,000. Hurry to discuss this one — it will go quickly!
384-8001, Jessie McGrath
The Royal Trust Co.
1039 Johnson St.

URGENT SALE — $30,000
Owner forced to sell variety bus. and building. First time offered. Fully modern 2200 sq. ft. of floor space. Parking at rear.
By same owner, 2 acres of land with commercial bldg., 385 sq. ft. office space, 2800 sq. ft. of storage area. Hot and cold water, washrooms, fully heated. Situated midway between Victoria and Nanaimo.
For appt. to view phone Noreen Irbe collect at 754-4491 or 754-5057.

OWN YOUR OWN BUSINESS?
WHY NOT?
The food catering business is rewarding and profitable. I offer a cafe and fish and chip takeout operation. Good locality, short hours and very profitable too. Full information statement and inventory available. Price $25,000. Your trade considered. Just dial Don Robertson, 385-9765 Charman Pacific Realty Ltd.

RESTAURANT $13,000
Specializing in short orders. Flavor Crisp Chicken and Fish and Chips. Also take out service. Steady Clientel. 40 seat restaurant. Ideal for family enterprise or be self employed. Attractive return on investment. Good lease.
JOE MANTON
RICK KINNIS
388-4271
J. H. WHITTOME AND CO. LTD.

SACRIFICE SALE
BODY SHOP
REDUCED TO SELL
$24,500
Concrete block building on 2 lots. Personal reasons necessitate immediate action. Call now.
Jim McNaught 382-8943
John Colwell 592-9828
or 384-8126
PEMBERTON, HOLMES LTD.
1002 Government St.

WATERFRONT MOTEL
Looking for a safe investment while enjoying the good life, then see this 20 unit, 3 year old motel with 6 kitchen units and 3 bdrm home for owner. Grossing in excess of $28,000. Revenue has shown steady increase since opening. Lots of room for expansion. Easy terms on F. P. $155,000. BOB PAUL 478-2477 or 478-5561
BLOCK BROS. REALTY LTD.

$50,000 REQUIRED FOR EXPANsion and renovation of existing building on fast growing retail and wholesale auto parts and repair service. Central city location downtown Victoria. Existing building sound but remodelling necessary to handle increase in business. Interested in investor or partner. Give full particulars. All enquireies will be held in strict confidence. Victoria Press Box 344.

RESTAURANT
Popular, steak-house style restaurant in top location. Licensed. Seats 42. All kitchen equipment nearly new, very attractive decor. Showing excellent profit. Asking price $22,900. For details and to view, call 388-6231 anytime.
PETER BARDON
ISLAND-PACIFIC REALTY

SHOPPING COMPLEX
Saanich Pennin. Over an acre, commercially zoned with 8,000 sq. ft. of new building, some completing to do. Present leases include one national lease. Lots of room for expansion. $120,000. Good financing. F. SHERWOOD, 386-7521
BOORMAN INVESTMENT CO. LTD., 1111 Government Street.

LARGE LAUNDROMAT
PRIME AREA
Long lease available, thriving business, new equipment, hurry, for this one.
MABEL CRACK
652-1412 385-7761 24 HRS.
D. F. HANLEY AGENCIES LTD.

HI-WAY GROCERY
Grocery, Coffee Bar, Novelties, Gas and Oil, Living Quarters. WILL TRADE FOR GOOD HOME. Call GERRY BENARD. 598-3321. Jack Mears Oak Bay Realty Ltd.

VALUABLE COMMERCIAL property for rent, will suit car truck, camper trailer or boat sales. Also good location for garden centre. Good road frontage on old island Highway, between Farmer's Market and Bob's Burgers. Will develop to suit tenant. 478-2455.

BOARDING KENNELS
Holds maximum 175 animals. Busiest kennel in Victoria. 2-bdrm. home included for just $59,000. Further details with JACK KENNISH 479-3186 or 478-5561, BLOCK BROS. REALTY LTD.

241 BUSINESS OPPORTUNITIES WANTED

EXPERIENCED, SINCERE client with cash, wants a grocery store with yearly turnover of approx. $100,000. If you want to sell a grocery business in this category contact L. Skinner, 477-6783 or Western Homes Ltd. 382-2157.

MOTEL WANTED.
Have $20,000 down payment. Reply stating age, location, number of units etc. of motel to Victoria Press, Box 375. Also include balance sheet.

HAVE 165 DAYS PER YEAR TO invest. Widely experienced man. Victoria Press Box 346.

244 REVENUE PROPERTY

CITY DUPLEX
Gross monthly rents $300. 3 bedrooms down — 2 bedrooms up. Appliances and drapes incl. Approx. $3,000 will handle. Asking price $24,900.

477-5669 ALAN ECKARD 388-4294
D. F. Hanley Agencies Ltd.
3021 Shakespeare Street

ESQUIMALT DUPLEX. QUIET street. Fireplace, dining room, sundeck, carpeting, 3 bedrooms, de luxe appliances each side. Full basement. Good revenue. $42,500 with $10,000 down. Owner 384-0558, 9 to 5 or 385-1872 after 6 and weekends.

6 SUITER
Six 1-bdrm. suites in excellent location of Fairfield, good rental area, close to everything, good financing available. $67,500.
Annemarie Bolender 477-8653 or
Block Bros. 477-1841

244 REVENUE PROPERTY

21 SUITES
AND
LEGAL DUPLEX
CRISP NEW LISTING
Seldom do we have such a fine listing. Designed to give the new owner a lovely 21-suite apartment plus his own three-bedroom home on an adjoining lot. The apartment is seven years of age, with 19 one-bedroom suites, one two-bedroom suite plus one bachelor. Controlled entrance. Large 7% 1st mortgage in excellent shape throughout. The adjoining duplex is in new mint condition by being completely renovated. This has to be one of the best listings in our fair city, and the discriminating buyer will move quickly. Priced very well at $222,000. Vendor will consider $85,000 cash down payment and carry the balance. To view this exclusive listing by appointment please call 386-2955 anytime, ask for either ROMA NICOLL or JOHN MOLYARD. Mayfair Realty Ltd.

VICTORIA DUPLEX
NEEDS "T.L.C."
12-year-old duplex consisting of two bedrooms each, kitchen, living room and 3-piece bath — (non-bsmt.) separate gas furnaces. General labor, painting throughout. Some plaster repairs are required to bring the duplex back to its highest value. Gross monthly rent is $230 per month; try your offer to asking price of $23,000.
C. ANDREWS
385-7761
D. F. HANLEY AGENCIES LTD.

OPEN DUPLEX
MUST BE SOLD
ROCKLAND AREA
IMMACULATE
4-SUITE CONVERSION
Walking distance from city shopping. Ideal home plus income. Large easily maintained lot with future potential. Illness forces sale.
ATTRACTIVE TERMS
$39,900
Dean Smith, 384-9335, 477-2181 res.
A. BERNARD and Co., Ltd.
655 Fort St. 384-9335

LICENSED REST HOME
Excellent location and showing very good return, this top condition property is licensed for 14 guests. Completely self-contained two-bedroom owner's suite. Full price $59,500. Low down payment can handle as owners will carry entire balance to reliable purchaser. Full details from:
HAROLD WARE
385-7721 598-4358
GARDNER REALTY LTD.
899 Fort Street

SHELBOURNE INVESTMENT OPPORTUNITY
3-BR DUPLEX, 1,182 sq. ft. per side, with in-laws started. Owner built, only 3 yrs. ago. This is beautifully finished and shows a potential of $600 per month with small investment on your part. Total price only $48,900. Call JOHN WATERMAN at 385-7761 or 478-2255.
D. F. HANLEY AGENCIES LTD.

EXCELLENT REST HOME
$89,000
Licensed for 15 guests and operates at maximum capacity. Good location — on 3 lots for a total of 167x192, loads of room for further development. Fully equipped and has owners quarters. For further information, contact
384-8126 J. F. COLWELL 592-9828
PEMBERTON, HOLMES LTD.

"DUPLEX"
Situated on a corner lot in Victoria West. This duplex is up and down but completely self-contained. 2 BRs each and rented at $90 each — separate furnaces. Full Basement. Owner pays taxes and water only. $2500 handles. Full Price $18,950. Call Harry Wright or Stan Evans, 382-2157 anytime. Western Homes Ltd., 817 Fort St.

APARTMENT BLOCK
ESQUIMALT
17 suites, all in good condition. Good rental area. Showing very little vacancy record. Some suites are furnished. Owner may consider reasonable down payment to reliable party. Full price $155,000. Call Harold Ware of Gardner Realty Ltd. 385-7721 or Residence 598-4358.

EASY, EASY TERMS!
REVENUE ON ½ ACRE!
In lovely wooded setting, a darling side x side duplex. Easy care landscaping. Double carport. Adjoining, serviced corner lot rented out for trailer parking. Many extras. Asking $31,900. Ask about our interest-free loans and trading program. Toni Cannon, 598-4631 or 386-3231. Block Bros. Realty.

TWO DUPLEXES
WALK TO U VIC
Each suite has 3 bedrooms, hardwood floors throughout. Large living room, kitchen with appliances included. Asking $47,500 each with good terms or try your trade. Call WM. ROGERS, 652-1891 or 385-9741. J. A. Henderson Realty Ltd.

CLOSE TO CITY CENTRE
Sixplex and triplex court. Comprising one and two-bedroom units. Automatic oil heat, front and rear entrances. Stucco exterior. Excellent location. $110,000. Terms will be considered by the owner. Call Simon Pilet anytime 385-2471. Johnston and Co. Ltd.

WILL TRADE
This fine 51 pad trailer park and marina. Over 600 feet of waterfront with foreshore rights. 4 motel units. Nice bungalow for operator. All this with $65,000 down or trades. First time on market. FRED BERGMAN, MAYFAIR REALTY LTD. 386-2955 or 598-4418.

JAMES BAY TRIPLEX
$24,500
Near

250 HOUSES FOR SALE

3 VICTORIA OFFICES

WE TRADE HOMES

BLOCK BROS. REALTORS

1800 Blanshard, 386-3231

WATERFRONT

60 ft. of sandy beach, anchorage and unlimited sea view. Be the first on the list to see this two or three bdrm., modern, waterfront home with a rentable suite in the basement needing just a little tender loving care. Financing to $35,000. ETHEL HARVEY, 386-3231 or 386-6472.

1295 HASTINGS STREET

3 Br., large corner lot. Good family home near schools, stores and on transportation. A good buy at $26,850 with maximum financing by owner. GILBERT W. CALVERT, 478-5472 or DON TAYLOR, 477-9179 or 386-3231.

FAIRFIELD CHARMER

Choice location on Linden Ave. 3 Br. up. Well appointed L.R. with fireplace, DR, den with fireplace and kitchen on main floor. Well maintained and a real charmer. Price $25,000 with good terms. For viewing phone D. M. MacKILLOP, 384-0308 or 386-3231.

RETIREMENT SPECIAL

Terrific 2 BR. home with all modern conveniences. Comfortable L.R. with fireplace, compact dinette, space-saver kitchen, automatic oil heat. Excellent condition. Asking $19,500 with terms. Call RUSS FITZSIMMONS, 386-3231.

UPLANDS GOLF COURSE

$42,500

This is one of the most desirable areas of Victoria. If you want 3 Brs., a large rec. room with fireplace in the basement, a large well kept lot in an established, quiet neighborhood, this home is ideal for you. When we compare this home to similar properties, you will see for yourself that it is the best buy on the market today for this type of home. Call BARRY BOWES at 386-3231 anytime for viewing.

GORGE

Want a small clean retirement home? Widow lady leaving town must sell 2 Br. full bsmt. older home. Complete new bath fixtures and kitchen. Extra Br. down plus shower. Home in top shape. $19,500. Jay Rogers, 386-3231.

OAK BAY MARINA

And golf course both close. Home in excellent condition. 4 BR's or 3 BR and family RM. Many extras such as Arizona Sandstone fireplace. Garden is easy care with rock walls and patio. This home is different. See it with D. B. TAYLOR 477-9179 or 386-3231.

DISCRIMINATE GOLFERS

Will love this 5-bedroom home bordering one of Canada's finest golf courses. L.R. has a unique one-of-a-kind fir. to ceiling Renfrew slate circular fireplace. Modern kitchen has bit-in Bar-B-Q. Large game rm. and rec. rm. in bsmt. with beautiful rock fireplace. FP $46,500. Russ McDowell 386-3231 or 382-7930. Block Bros. Realty.

FAMILY HOME

A 5-bedroom home only a few minutes walk from Jr. and Sr. high schools, excellent for boarding students or a large family. Finished rec. room, 2 baths, sundeck, fruit trees. Close to transportation and shopping. $31,900. BILL FIFE 386-3231. Block Bros. Realty.

NEW LISTING; $19,900

Neat and tidy bungalow is ideal for the young couple with one child or for a retired couple. LR and DR are fully carpeted and feature a lovely brick fireplace. The kitchen is roomy and is all newly redecorated. House has 2 bedrooms also a utility room. Full height basement. Well landscaped. Won't last long. JERRY LANTHEIR 386-3231 or 383-3588.

MELVILLE PARK

SIDNEY, $20,900

A real cute 3-bedroom home. Located on a paved, and curbed cul-de-sac only 2 blks from the ocean. This home is just what the retired couple or working couple needs. A minimum of boring housework needed as it is not large, yet nearly new and close to all the facilities of Sidney. If you want to get out of the high-tax, crowded city. Call FRAN NEILL now to view this property. 479-3946 or 386-3231. (P.S. Owner has left and must sell.)

"Complete Real Estate Service Across Canada"

MONTREAL TRUST

1057 Fort Street 386-2111

Sidney — 656-3924

SOUTH OAK BAY OLDER WITH MAGNIFICENT SEA VIEW

Open stairway, beamed ceiling and cheery fireplaces. A charming family home with great possibilities. Large lot with over 200 ft. frontage. Full price $45,000. For additional information please contact:
THOS. E. ANDERSON
386-2111 592-3358

BEAUTIFUL UNOBSTRUCTED SEAVIEW

This 3-bedroom home with over 1500 sq. ft. of fabulous living space is situated in a well-developed, quiet, high area overlooking Esquimalt Lagoon. The large living room has a feature brick wall with fireplace and the open kitchen, built-in appliances and nook adjoins a separate dining area. There are many additional refinements which make this outstanding value priced in the mid 40's.

COLWOOD GOLF QUIET CUL-DE-SAC

This architect designed post and beam home must be seen to be appretiated. Located on a quiet cul-de-sac within walking distance of the golf club, the near 1800 sq. ft. boasts an entertainment-size living area, a family room, 2 plus bedrooms, 2 full baths, dining room and exquisite kitchen. Add to this a family swimming pool and a minimum care lot and you have a most desirable property at an asking price of only $42,500. For further information on the above please call:
AL WESTGATE
386-2111 656-3423

VALUE PLUS 4-Year-Old FAMILY HOME ONLY $19,950

Feature panel wall in spacious living room, bright cheery kitchen, 3 bedrooms (2 large and 1 small), 4-pce. bathroom, room in basement for 24 ft. rec. room 70'x20' high lot.
Ron MacDonald 386-2111

NEW HOT LISTING

4-Bedroom Home with revenue, GONZALES BEACH AREA in FAIRFIELD — $21,900

Terrific potential in this large family home. Attractive corner fireplace in living room, separate dining room, large kitchen, one bedroom on main floor with 3 bedrooms up. One-bedroom, self-contained suite in full basement.
Ron MacDonald 386-2111

SOUTH ESQUIMALT IMMACULATE CONVENIENT LOCATION

$20,900

New listing. A must see. Good sized living room with F.P. and W-W carpet. Through hall with W-W. Family kitchen with small dining room. 2 good sized bedrooms. 4-pce. bath. F.C. basement. Neat tidy lot. For details and showing call Grant MacFarlane, 386-7545 anytime, res. 386-8093. Island Homes Ltd.

$15,900. SMALL, COSY 3-bedroom home, Shelbourne area, on large fenced lot with fruit trees, gas furnace, gas hot water, cement drive. Double heated garage and workshop. No basement. At bus stop and near schools. $10,000 mortgage at 9½% payable $100 p.m. Taxes less H.O.G. $56. Phone 385-6839.

250 HOUSES FOR SALE

"HOMEFINDERS"
DOUGLAS AND TRANS-CANADA
OPEN 9-9 WEEKDAYS
386-2911

STARTER OR RETIREMENT (NO STEPS) OWNER TRANSFERRED BARGAIN PRICES

$17,950

Take advantage of a situation! See this lovely 12-year-old stucco bungalow. LR with open fireplace. Dining rm., kit., utility Rm. 2 good size bedrms., in immaculate condition with easy financing. To view call Bill Weldon
598-1480, 386-2911

$16,500, 3 BDRMS.!

I have prime financing with small down payment for this excellent home, in good Jubilee area.
—There is a fireplace!
—Its a good size lot!
—Call me on this one or other.
IRENE VAN
477-8801, 386-2911 Anytime

NEW LISTING JUBILEE, $17,900

2 Bedrooms, L.R. with F.P., large bright kitchen and dining area, pantry, new bathroom, etc., completely renovated. Full basement, oil heat.

DRIVE BY 2542 PRIOR ST.

$14,900 — 1-Bedroom, L.R., no fireplace. Dining room, large kitchen with pantry. Full basement, oil heat, small lot.

LAKE HILL, $25,900

This 3-bedroom home is on a large 83x110 lot. 11 years old. W-W carpeting, full basement with nice rec. room. Everything for a happy family home.
HAROLD BARBER,
386-2911, 479-6479

3163 ORILLIA, $24,600

Ideal for small family, cosy living room with white brick fireplace and w-w. Well appointed kitchen, 2 bedrooms up. Plus 2 more on lower level. Well finished rec. room with bar, attractive dining area with w-w. See this one and make an offer. Family moving and must sell.
LOIS SMITH
592-3131 — 386-2911

CEDAR HILL AREA

Over 1 acre of park land. Completely secluded, this home consists of living rm, with natural brick F.P., in line kitchen and dining, 3 bedrms, 4 pc. vanity b.v., OOM, DI garage with extra finished room in basem't. Cedar shake exterior provides natural finish for a natural setting.

BONUS

If so desired, property can soon be subdivided with 3 extra lots yet leaving a park-like setting for the home. Asking $47,000. Mary McGuire 386-2911. Adeline Nichol 477-8470, 477-8562.

NO DOWN PAYMENT

$14,900

Good credit rating and B.C. 2nd qualifies you for this 2-bdrm. full-bsmt. home. OOM heating, new wiring and plumbing.
Pat Barber or Mary McGuire
386-2911

RETIREMENT—STARTER

CORDOVA BAY. CLOSE TO SEA. Living room, dining room. Two large bedrooms. 1000 square feet. — $20,900.
ALAN CASEY, 386-2911.

SMALL, PRETTY, REASONABLE

ESQUIMALT.
Four good sized bedrooms in 1000 sq. ft. Reconstructed older home. $21,900.
ALAN CASEY, 386-2911.

IDEAL SMALL FARM CENTRAL SAANICH 5.75 ACRES

Within 12 mi. circle with 5-room bungalow, stables, chicken house and other out buildings. All clear level land excellent for holding or as a nursery, race horses or small animals. Hurry and call:
Elsie O'Brien, 386-2911 anytime.

DRIVE BY 3338 METCHOSIN

Then call me to view this stately near new 4 or 5-BR home. I won't tell you more, come and see for yourself. I know you will be pleased with the inside even more than the outside.
Alna Meideris 386-2911, 382-5862

CHRAM FOR SALE! BROADMEAD, $45,500

A beautifully treed neighborhood surrounds this immaculate home designed for luxury living!
—3 bedrooms, master ensuite — plus 2 other 4-pce. baths.
—Spacious living-dining area with high beamed ceilings.
—2 impressive floor-to-ceiling fireplaces of natural rock.
—Efficiently planned kitchen with dishwasher.
—Versatile rec. room with handsome bar plus games room.
—Wrap-around sundeck overlooking secluded patio area.
A delightful home and the price is right too!
MONA FLEMING
386-2911, 592-3537

UPLANDS WATERFRONT LUXURIOUS LIVING

Long low rancher, with fantastic view of the ocean and yacht club. The large entrance which is W-W carpeted in white shag takes you to your LR which faces the view, DR which is 17x15 also W-W, modern kitchen with sep. EA, utility, 3 bdrms., (master faces view) 2 full baths (one ensuite) plus powder room. Den with F.P. facing view. Downstairs you have large rec. room with FP, bedroom with study, 3-pce. bath, with SAUNA, plus loads of storage. Double garage, 2-car carport and still room to park other cars or boats. This is truly luxurious living. Owner going to Van. but will give excellent terms. Asking $107,000.
CALL SHEILA PEPIN
386-2911, 479-2101

4 BDRMS., $18,900

Clean and comfortable family home on ½ acre. Fruit trees, etc., possible VLA. Call Ruby Holden 478-7445 or 386-2911.

SIDE BY SIDE DUPLEX $34,500

This nearly new immaculate home plus revenue is better than new. It is fenced, landscaped, lovely. 2 bedrooms, large living room with W-W. Good financing.
Maude Dobson, 658-5676, 386-2911.

VLA SIZE, $30,000

See view in the Saanichton Bay area. Very quiet street. A good area and a good house for a large family. 3 bedrooms — 1 up and 2 down, 2 baths. Try your offer on the asking price.
MARION AGATE
386-2911, RES. 598-1937

GLANFORD, $21,500

3-bedroom bungalow at the end of a no-thru street. No basement but lots of storage space. Huge play area for children inside — easy to supervise. A lot of living space for a reasonable price. Try your offer. Call me anytime.
MILT AGATE
386-2911, RES. 598-1937.

250 HOUSES FOR SALE

MAYFAIR REALTY LTD.
3153 Douglas St. 386-2955
WOODWARD'S MAYFAIR CENTRE

CLOSE TO TOWN

1300 sq. ft. of de luxe living! 3 yrs. old, 3 bedrooms — master ensuite. Dining room with large sundeck. Living room with outstanding fireplace. De luxe kitchen with dining area, built-in appliances, garburator, dishwasher. 3 baths. Full high lower level with fantastic rec. room — built-in stereo, fully equipped bar, wall-to-wall carpet. Separate laundry room. Carport. Quick possession possible. Offers invited to the asking price of $41,900. TERMS AND TRADES CONSIDERED. To view please call LOU BLOOMFIELD, 386-2955 or 478-6475.

TRADE OR EXCHANGE YOURS FOR OURS OAK BAY AREA

We have a 3-bedroom, true family home, 2-4 pce. bathrooms, 2 fireplaces, den, full basement. Excellent condition priced at $39,500. We will consider your present home in exchange or trade. Lets get together now and discuss your needs or problems, dial 386-2955. Ask for ROMA NICOLL, "I care about you".

NEW SPLIT LEVEL

One mile from UVic. A floor plan that's different, 1350 sq. ft. Three bedrooms, large dining room, ensuite bath with ceramic tile shower off master bedroom. Floor-to-ceiling fireplace separating living room from front entrance area and another fireplace downstairs. Fourth level is full high development area. Underground wiring. Shake roof. Stone facing on front of home. On sewer. Full price $34,900 with trade of lot, smaller home, etc. considered. To view call GEORGE WALL, 386-2955 or res. 478-5681.

REST HOME? GUEST HOME?

This lovely older mansion would indeed make a lovely situation for someone. Situated on nearly two acres. Featuring a spacious entry hall with open stairwell. Guest-sized living and dining rooms, den with fireplace. Two baths. Four bedrooms. Hot water heating. Good terms to the right person. Offered at $52,500. To view this exclusive call 386-2955 anytime, ask for JOHN MOLYARD.

ALMOST NEW GORDON HEAD

Over 1200 ft. of luxury living space in this 1½ year-old home. This is a real quality home. 3 bedrooms, large living room, dining room, beautiful kitchen and full basement. Carport with large sundeck over. A small amount of finishing to be done, but at the realistic price of $31,900 this is an excellent buy. Please give us a call and let us tell you how you can own this exceptionally fine property. WAYNE SCOTT 386-2955 or 479-6087 OR STAN JAMES 386-2955 or 592-3740.

23 BRAND NEW HUCKER BUILT HOMES

On the beautifully curved extension of SCAFE ROAD. Close to schools, shops and highway. HEART OF LANGFORD. These 3-bedroom, full basement homes have carpeted living, dining and bedrooms — (master en-suite) on level treed lots, carports or garages, sundecks and quality for 9% financing. $24,500 to $24,900. TRADE YOUR PRESENT HOME. ALF PORCHER 386-2955 or 384-5823.

FULLY FURNISHED

Absolutely everything but the groceries, supplied in this spotless 2-BR, FHC bsmt. home in most convenient area. $22,500. Please call me for details — LEIGHTON NOBLE, 386-2955 or 658-8968. Courtesy to all realtors.

FOUR BEDROOMS, FOUR

3-main, 1 in basement, rec room too at 26x13. Vast kitchen with large eating area, carport, sundeck over. A pleasant sunny home 8 years old for only $22,500. JOHN RUSSELL 386-2955 or 592-3248. See it today.

ESQUIMALT

Cosy and very neat, 2-bedroom home with no basement. Close to all services. Asking $16,500. Try an offer. RAY FROST, 386-2955 or 383-4047.

C. J. McLEOD REALTY LTD.
2230 OAK BAY AVE.
598-4567

SOUTH OAK BAY EXCLUSIVES

SPACE and CONVENIENCE

4 bedrooms; excellent home for the young family. Walk to schools, park and shopping. Potential for expansion development. Well priced at $26,500.

AMONG THE OAKS

High on the rock overlooking the Village. Completely renovated. 3 bedrooms, 2 complete bathrooms, 23x15 living room, 15x15 dining room, both with fireplaces. $39,500.

CLOSE TO MARINA AND PARK

One of the area's unique and very special homes—Sam McClure design, beautifully up-dated by one of today's best builders. $47,500.

To view (by appointment only) any of these very special homes, contact Mrs. McLeod or Mrs. Watson at 598-4567.

APARTMENT SITE GOOD HOLDING PROPERTY ESQUIMALT, $19,500

New apartment is being erected next to this older 2 bedrm home near Naden. Lot size is 87x100. Would make a good clean rental. Cosy living rm with fireplace, elec. kitchen, bright eating area. Bedrms are up. 3 pce bath. OOM furnace. Call MARIE MALBON of 388-7456.
Well and Redekop Ltd.

BRAND NEW BEAUTY 6545 CENTRAL SAANICH ROAD

(Our Pat Bay Highway, left on Keating X Rd., then left on Central Saanich Rd.)
A beautiful large three-bedroom quality home, offering lovely views and an ideal floor plan, w-w throughout, superb balcony and sundeck, 1½ baths, and plus large basement, with R-1 fireplace, rec. room, etc. See this and compare. $31,500 with excellent financing. For preview call J. B. Young 383-4124 or 658-8591.
Park Pacific Investments Ltd.

SOMETHING SPECIAL IN A CONDOMINIUM

Offered by the builder-designer. A display suite with many special features. Must be seen. To view phone 385-5558 between 5-7 p.m. daily.

SEAVIEW IN CORDOVA BAY

On Beckton Road you will find this quality new, 3-bedroom home. Over 1200 sq. ft. tastefully finished with R.I. level basement as potential living area. Has 2 fireplaces. Fully landscaped lot close to domestic and recreational facilities. Excellent financing available on $35,500. Trade considered, property or house. Quadra Realty Ltd., call T. Brelter 385-1431 or Res. 386-0116

BRAND NEW (IN VICTORIA)

Convenient, Gorge Rd. area. 2 storey, 4-bedroom, 2 full bathroom home with utility off of kitchen. Only $29,500 with $3000 down. Trade considered call TERRY DOW. Res. 383-7838 OR 388-6231. Island Pacific Realty.

PRIVATE, BRENTWOOD, 1 block from water, 2 bedroom bungalow, fireplace, separate garage. $13,900. 382-7647.

250 HOUSES FOR SALE

D. F. Hanley Agencies Ltd.
3293 Douglas St.
Douglas St. Office
385-7761

MAKE YOUR OFFER ASKING $35,900 1 ACRE, 3 BTHRMS. COUNTRY LIVING

Massive trees, plus many fruit trees. Lovely seaview from this modernized home. Built-in dishwasher in huge kit, w-w carpet in LR, DR and den, 2 bedrooms plus 2 more on 2nd floor, full basement. Double carport and DI garage. Schools close. Good terms can be arranged.
652-1412 385-7761 24 HRS.
MABEL CRACK

—D.F.H.—

SHINING OAK FLOORS 2 BEDRMS., GARAGE GARDENERS DELIGHT GOOD TERMS, $22,500

Immaculate retirement or starter home on dead-end st. Bright cheery utility rm off large kit. with extra cupboards, cosy brick fireplace, panelled walls in very spacious LR, costly landscaping ready for you to enjoy. Bus and shops very close.
MABEL CRACK SUE WARKE
652-1412 385-7761 382-2302

—D.F.H.—

FIRST COME FIRST SOLD $16,500

Close in, 20 min. bus service. 2 bedrooms, new oil furnace, newly decorated inside and out, wall to wall carpet throughout. Fruit trees and flowers. Price includes stove, washer and new fridge. Call:
BILL CARNEGIE
478-6476 or 385-7761 ANYTIME

—D.F.H.—

DO YOU KNOW THE WAY TO SAN JOSE?

NOT CALIFORNIA BUT JAMES BAY NEAR THE SEA

—Well! Here it is! Good rental and holding property offering 3 bedroom accommodation for only $12,500. The terms are $2,500 down and the balance to the vendor at 10% interest. Amortized over 20 years with payments of not more than $95.17 per month. 5-year term. — Are you interested? Call:
SUE WARKE
385-7761 (24 hrs.) or 382-2302

—D.F.H.—

JUBILEE HOSP. AREA $16,950, 2 BEDRMS. GARAGE IN BASEMENT

Costly W-W carpet in cosy LR with corner fireplace, bright cheery kit. with new sink, wired for electric stove. ½ blk. to bus, dead-end st. Solid home in good condition.
MABEL CRACK
652-1412 385-7761 24 HRS.

—D.F.H.—

$56,900 OF LUXURY

—Spacious 2,400 sq. ft., no-step super DE LUXE 2-year-old home
—Superior craftsmanship in an area of excellent homes
—3 bedrooms and den or 4th bedroom
—Large family room
—11x14 dining room
—Random stone fireplace in living room
—5-pce. family bath, 4-pce. ensuite and 2-pce. powder rm.
—Exceptional handcrafted cupboards throughout
—Complete wall-to-wall carpeting
For an appointment to view this home please call
BILL BATES 658-8666 OR
BILL HORAN 477-1287 OR
385-7761 ANYTIME

—D.F.H.—

MUST BE SOLD —OPEN TO OFFERS— $29,500

The place — 1604 Michelle Place — just off Majestic Dr. in Gordon Head. Just 4 yrs. old, 3 brs., LR, DR, kitchen and 4-pce. bath on main with full basement. Huge lot and ideal for children. Drive-in garage. VACANT. For appointments to view call
385-7761 DAVE DAND 386-0934

—D.F.H.—

JUST LISTED!! $48,900.

An exquisite new home, in Victoria's most beautiful area! Living room has 16' high cedar and beam ceiling with unique fireplace. Three large bedrooms, with the master containing a dressing area, walk-in closet and bathroom. The 30x15 rec. room is six steps down from the kitchen and has a rock fireplace, big windows and a patio just outside. The lot is treed and there is a park adjoining the back yard. See it today!, Call STAN EAKIN at 385-7761 or ELAINE BAXTER at 386-4294.

—D.F.H.—

HOME WITH A PLUS!!!

This attractive, modern, full bsmt. home has a finished area of some 2,300 sq. ft., a total of 4 BEDRMS. PLUS A DEN, 2 ACRES of land and is set on the lower slopes of Mt. Douglas. The beautifully finished master bedrm. suite includes a full 4-pce. ensuite bath, sliding glass doors to a patio deck and a fabulous separate den, all done in luxurious panelling, wall-to-wall carpeting and eye appealing feature walls. Outside there is a large insulated, heated, level and well-lighted workshop. It's really fantastic! Inside parking for 3 cars too! Asking price is $36,900.
GRETA HOFMEISTER
STEVE MOONEY
— 385-7761

—D.F.H.—

ETTEMA REALTY
ETTEMA REALTY
ETTEMA REALTY
LTD.
1802 Cook St. 383-7115

INTERESTING $44,900

Spacious 4-bedroom home with inlaw suite. Almost ½ acre of land in the Tattersall Heights. Stunning views in all directions. You won't believe it until you see it. May even have a subdivision possibility. Truly unique. House built in 1945. Needs paint job. Taxes $756. Phone J. ETTEMA for the address. 383-7115.

FAMILY HOME $17,900

3 bedrooms. Spacious living room. Large dining room (suitable for recreation room). Kitchen has large dining area. Basement has room and W.C. Older home in good condition. Very LOW DOWN PAYMENT may handle. Why pay rent? Please phone PETER TER VEER for the address. 383-7115 or Res. 479-1588.

SIMPSONS-SEARS $21,500

Compact 3-bedroom, basement home. One bedroom would make fine TV room. Oil furnace. Drive-in garage. Clean as a whistle. Low down payment could handle. Phone PETER TER VEER for the address. 383-7115 or Res. 479-1588.

ESQUIMALT, SMART OLDER 2-bedrm. plus rumpus room. Perfect condition. A real gem. Many fine features, handy location, close to shopping. Clear title $5,000 dn. Price $23,000. McCandless Realty, 383-6111. Eves. 592-1981 or 383-5855. Sorry, No Subs.

PRIVATE SALE, 2-BEDROOM full-basement home, quiet University area, close to schools, buses, shopping. 477-2493.

250 HOUSES FOR SALE

CANADA PERMANENT TRUST
"WE TRADE HOMES"

ALMOST 5 ACRES VIEW LOCATION NEAR SAANICHTON

Here is a truly excellent buy for an executive home on acreage. Home has 1530 sq. feet on main, plus fully developed ground level basement. Sliding glass doors from fireplaced family room to large sunny (private) patio. Kitchen dining area combined is 26x12. Truly a mini-mansion, on hard to find acreage. Yes! There is a good barn, fruit trees and berry bushes. Asking price is $34,900 and owner says present all offers as quick sale is needed. We can handle your trade. GRAY LAITE, 592-3524 or 386-1361.

LUXURY EXECUTIVE HOME

Custom built to VLA requirements by present owner four years ago, this fine home offers just about everything to satisfy the most discriminating buyer. Floor area of 2200 feet comprises spacious living room with fireplace and wall-to-wall carpeting, family sized dining room, large kitchen with built-in stove and eating area. Four spacious bedrooms with master ensuite, two bathrooms, large recreation room leading to secluded patio has cut stone fireplace and adjoins double carport. Located on quiet cul-de-sac with fabulous sea and mountain views, only ten minutes from downtown. $47,500. ALL REASONABLE OFFERS, terms and trades will be considered. LES FISHER, 386-1361 or 477-4238.

UPPER COOK NEW EXCLUSIVE LISTING

1700 sq. ft. of family living, quiet desired location, large landscaped lot, 4 bedrooms, LR, DR, Large kitchen, full basement, extension area off kitchen full developed, priced at $32,200. SID HASLAM, 592-0900 or 386-1361.

VALUE PLUS IDEAL RETIREMENT OR STARTER

Very flexible home will provide the utmost comfort for retirement or a wonderful home to raise a young family. Good sized property with fruit trees and privacy. 2 bedrooms, full basement, living room with fireplace. Priced under $23,000. GRAY LAITE 592-3524 or 386-1361.

A GEM
A JEWEL
A JOY FOREVER

The quality is obvious and the decor perfect. Exciting bright kitchen and dining room look onto treed garden area, large living room features floor to ceiling fireplace. Master bedroom has ensuite. Full basement. Priced for quick sale at $32,500. GRAY LAITE, 592-3524 or 386-1361.

BEAUTIFUL ROCKLAND

If you are looking for seclusion yet near all amenities, then you must see this lovely home. Three bedrooms, den, large living room, separate dining room and double plumbing. Small basement and workshop. Very nicely landscaped lot with treed private rear garden. Reasonably priced at $35,500. BON ROBBINS, 592-7641 or MADGE HOLE, 382-5369 or 386-1361.

ESQUIMALT-ROCKHEIGHTS

For the large family or one who likes lots of space, here is your home. The 1700 sq. ft. floor area includes spacious living room with fireplace, large dining area, modern kitchen with dining area, rec. rm., family rm., workshop, 2 sets plumbing, 2-car garage. For summer living there is a large patio in secluded garden. DON ROBBINS, 592-7641. MADGE HOLE, 382-5369 or 386-1361.

UNIVERSITY—SEAVIEW

BRAND NEW EXECUTIVE HOME. YOURS FOR $15,000 DOWN, QUICK OCCUPANCY. EXCELLENT 1ST MORTGAGE. LUXURIOUS 3-BEDROOM FAMILY HOME. FOR THE PROFESSIONAL MOVING UP. WE WILL CONSIDER GUARANTEEING THE EQUITY IN YOUR PRESENT HOME. PRICED TO SELL AT $48,900. SID HASLEM, 592-0900 or 386-1361.

FAMILY HOME ROCKLAND AREA

2 complete bathrooms and 4 bedrooms make this a most appealing home. Small professionally landscaped lot. Superb hot water heating system. Would you believe the price is only $39,500 and included are many, many extras. To view please phone me at
386-1361 MARY WOOD 592-2647

A LITTLE DREAM

Near new 2-bedroom bungalow has a high basement, oil heat, drive-in garage. Space for an other bedroom, W-W in living room, kitchen and dining area. Only $23,200. KEN WRIGHT 598-2183 or 386-1361.

WINTER TIME IS BUYER-OPPORTUNITY TIME! CHECK THIS QUARTET!

ONE! Want unsurpassed sea-mountain-islands view? Want luxury living with 3 brs. plus small-convention-size rec. room? Want ultimate-beauty kitchen? Need 3 bthrms.? But want to pay only $47,500? This Cordova Heights lovely is for you!
386-1361 Dick Batey 592-4607

TWO! Top-drawer family home on quiet cul-de-sac near beach in sunny South Sidney. Fine big lot 3 brs. plus rec. room sundeck sunny South Sidney. Fine big lot 3 brs. plus rec. room, sundeck and vast developable lower level. Spotless. Low low down payment to full price only $27,250!
386-1361 Dick Batey 592-4607

THREE! Close-in one-floor trip-lex bargain. James Bay near beach, park town! Very good maintenance. Steady revenue plus low-cost living! Price only $24,900!
386-1361 Dick Batey 592-4607

FOUR! Fine North Quadra family home, with bonus-revenue separate-entrance suite! Large, high, treed lot and whopping workshop-garage! 3 (or 4) brs. Two street entrances. Near everything. Full price (illness forcing sale) only $25,900!
386-1361 Dick Batey 592-4607

CITY TRUST
REAL ESTATE SALES DEPT.
OAK BAY
WILLOWS

Very fine 3-bedroom, full basement, stucco home. Beautiful modern kitchen, drive-in garage, sundeck, rec. room and much, much more.
Price only $26,900

SAANICH 3 BEDS., FULL BSMT.

This home is truly immaculate. Well built, stucco and siding exterior, plaster interior. Panelled living room with F.P., smart rec. room with bar in basement, large patio, greenhouse, tool shed, etc. 4 miles from City Hall.
Price $25,900

COLWOOD

This 2-year-old picture home is better than new. 3 bedrooms, full basement. Many extras. Superb landscaping and in an area of fine new homes.
Asking $27,900

BRAND NEW SAANICH $22,900

Full basement home. Good size lot. Stucco exterior, plaster interior. Wall-to-wall shag throughout. Glass doors to sundeck carport. Rec. room in basement, raised hearth F.P. in L.R. Don't miss this one.

For further information on the above properties, call Bob Garside at City Trust 383-4141. Remember — we trade homes.

NEW 3-BDRM. HOME COLWOOD AREA

Beautiful new home in popular Colwood area. 2 bathrooms on main floor, wall-to-wall throughout. Try $500 down. Full price $25,500.
H. Mitchell 479-4818
Western Homes Ltd. 382-2157

250 HOUSES FOR SALE

S.S.C.

SWINERTON, STEWART CLARK, LTD.
1318 BLANSHARD ST.

OAK BAY CO-OP SUITE UNOBSTRUCTED SEA VIEW

IMMEDIATE POSSESSION AVAILABLE TO THIS 2-BEDROOM SUITE SITUATED IN A QUIET BLOCK RIGHT ON THE WATERFRONT: HAS LARGE WALL-TO-WALL CARPETED LIVING ROOM AND DINING ROOM. WILL BE COMPLETELY REDECORATED FOR YOU TO YOUR INDIVIDUAL TASTE. THE BEST BUY ON THE MARKET AT $26,500. ESTATE SALE, QUICK SALE ESSENTIAL. CAN BE SHOWN ANYTIME. PLEASE CALL MR. CUSTANCE OR MRS. ELLIOTT, 385-2481.

QUADRA WAY STUCCO BUNGALOW 3 BEDROOMS ¼ ACRE

Fresh on the market spotless residence. Featuring 16x12 living room with sparkling oak floors . . . Large modern electric kitchen with dining area . . . shining 3-pce. bathroom . . . part basement . . . auto oil heat . . . carport.
Full price $19,500
DICK JAMES, 385-2481

SIDNEY ALMOST NEW!

4 bedrooms plus 2 bathrooms. Full high basement on quiet dead-end street.

GOOD TERMS. Vacant immediate possession. Full price $22,900.

DIRK OKKER
478-4501 Evenings
KEN WALTERS
385-2481 Anytime

FAMILY HOME OR DUPLEX FAIRFIELD

Corner Linden and Burdett. Solid construction featuring 4 rooms and complete bathroom up and 3 large rooms and complete bath down. Basement. Good terms. Only $25,000.

DIRK OKKER
478-4501 Evenings
KEN WALTERS
385-2481 Anytime

CLOSE IN

Two good 3-bedroom houses on large lot in Fairfield. Both presently rented. One full basement, oil H.W. heat. Other electric heat. An excellent investment at $26,000. Name your own terms.
DOUG BOWEN, 385-2481

$11,900

This is the full price with low down payment. Two bedroom, full basement bungalow, close to town. Just decorated: new floors, oil heat. Vacant, move in now.
DOUG BOWEN, 385-2481

JUBILEE AREA STARTER OR RETIREMENT

Try your down payment on this dandy 2-bedroom, full basement kitchen, 3-pce. bath, auto-oil heat, good wiring and plumbing. Situated on a tidy, easy-care lot close to all amenities. Requires a little decorating, so realistically priced at just . . .
$15,900
ED JUPP, 385-2481

CONVENIENT TO CITY COUNTRY CHARM CHARACTER, CAPE COD

This UNIQUE HOME, with exterior of WHITE BRICK, CEDAR SIDING, SHAKE ROOF, and picturesque setting gives you a warm welcome. There are 2 bedrooms on the main floor with cedar lined walk-in cupboards and lovely bathrooms. Also 3 bedrooms up. Living room and den fireplaces have THERMO-RITE doors. The lovely view kitchen panelled in cedar planks has stainless steel sink and counter dishwasher, garburator, copper hood and fan, also good dining area. Full cement basement. HOT WATER OIL HEAT, large bright utility room. Secluded swimming pool. For further particulars and appointment to view this EXCLUSIVE WATERFRONT LISTING with Miss Courtnall, please phone 385-2481 or 598-3964.

TUFFREY and MILLS LIMITED
Real Estate and Insurance
1119 Blanshard St.
386-7737

LOW DOWN PAYMENT

ON THIS SPACIOUS TWO BEDROOM BUNGALOW BUILT FOR A FAMILY OF THREE. THE 1023 SQ. FT. INCLUDE A 15x19 LIVING ROOM SEPARATE 16x10 DINING ROOM, COMPACT CRESTWOOD KITCHEN, VANITY BATH AND 11x13 MASTER BEDROOM. WALL TO WALL SHAG THRU HALL, LIVING ROOM AND BEDROOMS. ATTACHED CARPORT AND LEVEL 65x142' LOT COMPLETES THE CHARM OF THIS HOME. FOR APPT. TO VIEW CALL
HEATHER GAMMON
386-7737 or 478-2607

UNIVERSITY AREA

1671 FREEMAN — $22,950

Quiet street, fenced yard, 3 bedrooms, living room with fireplace and W-W carpet, modern kitchen, utility room with excellent built-in dishwasher, plumbed for washer and dryer, attached garage. Newly and tastefully decorated. A REALLY CHARMING HOME! For details, financing and showing, call DON HANNAH or LEW DALLIMORE at 386-7737 or residences 477-4339 or 479-1422.

JOHNSTON and CO. LTD.
Realtors — Appraisers
1306 Broad — 385-2471

797 HAMPSHIRE $28,000

Owner has purchased — must sell! 3 bedrooms — full high basement can be developed for extra rooms. Large mortgage — low cash. Drive by and call me to view. Mr. Baxter 385-2471.

$23,500 TWO BEDROOMS

Good financing available. Over 1,000 sq. ft. Living room with fireplace, dining room, roomy kitchen, full basement. Stucco exterior, high corner lot. Frank Beamish, 385-2471.

NEW—NEW—NEW ONLY $20,900

LOW, LOW DOWN PAYMENT

These choice homes are soon to be ready for occupancy. 3 Br., full basement, wall-to-wall carpeting. Close to schools and shops. Situated on sewered lots. Easy financing available.

Mike Ruddy, 656-4089
Bill Nesbitt, 383-4124
PARK PACIFIC INVESTMENTS LTD.

PRIVATE SALE, 3 BEDROOMS, 2405 Shelbourne, $22,500. 592-4713.

250 HOUSES FOR SALE

EST. 1933

BOOGMAN

BOORMAN INVESTMENT CO. LTD.

OPEN HOUSE
1500 NORTH DAIRY RD.
VICTORIA'S FINEST TOWN HOUSES
MON., THURS., SAT.
2 to 4 P.M.
THURS., FRI.
7 to 9 P.M.

An excellent area for a family home. Close to Doncaster elementary, across from the Cedar Hill Golf Course and walking distance to Hillside shopping centre. Three bedrooms, wall-to-wall carpeted living room, separate dining room, Crestwood cabinet kitchen. One and one-half bathrooms, laundry room and a finished 11x19 family room, with glass sliding doors to the private garden. All this we offer and much more at the low price of
$22,900
Financing is arranged
ROBERT J. MIKITKA
386-7521 or 477-5373

UPLANDS BORDER DELIGHTFUL NEW LISTING

3-bedroom—den with fireplace.
$37,000
See photo financial page Times Thurs.
Colonist Friday
Exclusive
MRS. MARILYN SECORD
386-7521 or 592-2134

CEDAR HILL

Pride of ownership is reflected in this newer 3 bedroom, 2 bath deluxe home. Living room, dining room "L", great family kitchen, spacious family room and storage area, carport, panoramic view — you will like this at $36,900. To see call:
JACK FETHERSTON
386-7521 477-9427

THREE BEDROOMS TWO FULL BTHRMS. SEPARATE DR.

Well built and attractive, modern home in a wonderfully convenient location just 5 minutes from downtown. Charming entrance hall and LR, big bright kitchen with deck overlooking fenced back yard, and completely framed bsmt with R1 plumbing and large enclosed DI garage. Offered at $28,900 with large mtge.
386-7521 JOHN PLATT 383-2700

OAK BAY

High beam ceilings in the living room and dining room give not only the appearance of space in this 7 bedroom, 2¼ bath Oak Bay gem. Huge rumpus roor, generous yard, great closet space, superb location, an ideal family home priced to sell at $28,850. Inquiries, phone
JACK FETHERSTON
386-7521 477-9427

**SAANICH

250 HOUSES FOR SALE

JACK MEARS
OAK BAY REALTY LTD.
2194 Oak Bay Ave.

CHARMING RETIREMENT
SOUTH OAK BAY
$48,900

Watch the ships sail by with the majestic Olympic Mountains as a backdrop. This is the view from the living room, den, master bedroom, balcony and studio. There is a Solarium off the dining room; built-ins in kitchen and built-in wardrobes in both bedrooms. At the top of the spiral staircase is the studio (or 3rd bedroom). Beautifully landscaped lot with sprinkler system and a very secluded patio. No waiting to view, just phone B. E. JEFFERY at 598-3321.

Your home may be traded

COLWOOD
$26,500

Old enough to have a cosy warmth — young enough to be in top condition, this 3-yr. old home could be yours. Attractive cathedral entrance, living room with fireplace, L-shape dining room opens into sundeck. Cabinet kitchen with ample room for eating area. THREE BEDROOMS and 4-pce. bath complete the main floor. There is also one finished room and workshop in the full, high basement with ample space for further development. The closed garage has entrance to basement. The large easy-care garden is fully fenced. For further information, and to view, please call Mrs. STEWART-WILLIAMS, 598-3321.

Exchanges arranged

GORDON HEAD ON
$5.00 A DAY??

Yes, pay only $147.00 P.I.T. by assuming the $14,000 mortgage at low interest rate of 6¼% with full price of $37,900. This 4-year old beauty is just a block from Campus View Elementary. 3 bedrooms, with lovely basement development. Condition like new. For appointment to view please call Mrs. GAIL HALE at 598-3321.

We trade homes

FOR THE RETIREDS

Cozy 2-bedroom no-step home close to transportation and shops. Large bright living room with fireplace, spacious kitchen plus utility and sunroom. Asking price - $20,500. Call HELEN HICKS, 598-3321.

We like to trade

$31,500
QUADRA-FINLAYSON

You have a choice:— 1. 4-bedroom family home with rumpus room. 2. 2-bedroom main floor, in-law suite or revenue suite down. Separate entrance. This charming 30-year-old home has been professionally remodelled, taking advantage of a practical floor plan. Nicely landscaped with fully fenced rear yard containing fruit trees. Close to school and main shopping centre. A pleasure to show. View it with C. E. BROCK. Call anytime 598-3321.

Your home may be traded

UNIVERSITY AREA
5 BEDROOMS

3 bedrooms on the main floor plus 2 more in the developed basement (along with a 3-pce. bath). Outstanding living-dining room arrangement will accommodate large dining room furniture. Wall-to-wall carpeting over hardwood floors. Offers considered on the asking price of $31,900. JO ANNE HOPPE or HELEN HICKS, 598-3321.

Exchanges arranged

$25,900
SOUTH OAK BAY
3 BEDROOMS

Large 25' sitting room, fireplace, separate dining room, large remodelled kitchen; 2nd. floor 3-good bedrooms. Full cement basement. Separate garage.

$26,500
NEW 4 BEDROOMS
A "WUERCH" QUALITY HOME

Cathedral entrance. Main floor 1100 sq. ft. Sitting room, dining room, large kitchen, 2 bedrooms, 4-pce. bath. Lower floor, 26' rec. room, 2 bedrooms, 2-pce. bath, utility room. Now in final stages of construction. You can choose your own wall-to-wall and bathroom colour — all included in price. Carport with sundeck over. To view these homes please call DIBDIN RIVIERE, 598-3321.

We trade homes

$25,900
SIMPSONS-SEARS AREA

3 large bedrooms. Living-dining room with lovely view. Fireplace. Kitchen with eating area. Easy-to-care-for garden. Close to Simpsons-Sears, schools and transportation.

OAK BAY BORDER
$24,900

4-bedroom or 3-room in-law suite. Cabinet kitchen, dining room, living room. IN IMMACULATE CONDITION. Lovely gardens. Call GERRY PIZZARD, 598-3321, to view either or both of these homes.

WWW WWW
WWW WWW
WWW WWW WWW
WWW WW WWW
WWW WWW
WHITTOME'S
WWWWWWWWWWW
"ROYAL OAK BRANCH"
4520 West Saanich Rd. 479-1667
WWWWWWWWWWW

SEA-MOUNTAIN VIEW!
2 ACRES — SPLIT LEVEL
$28,500

High view land — clean air — go Sooke way! Attractive 3 bedroom home near elem. school, near boat launching. Heatilator fireplace, spacious living room. Recreation room, bar, extra bedroom or ½ bath. Barn, cement floors, lights and water in. A FUN PLACE OR LIVE OFF THE LAND.
EVELYN PERSICKE
479-1667 383-3929

NEW HOME $28,500
WIDE LOT

A sparkling house! Dark feature wall, living and dining room sets off white brick fireplace — this 1200 sq. ft. home. One and one-half bathrooms main floor, downstairs plumbed for extra bath. Large kitchen.
EVELYN PERSICKE
479-1667 383-3929

A FAMILY HOME

The owner is leaving town and is anxious. See this functional 3 bedroom, 3 years young cathedral entrance, living and dining room, eat-in kitchen, oak floors throughout, extra room in high basement. Lot all fenced, 5 minutes from T and C Shopping Centre. $25,500. Call:
TED CHARTRES
479-1667 385-5508

WANTED:
HOMESEEKER
WITH IMAGINATION

To see the possibilities in this mellow Fairfield home with charm and character. The entrance hall has appealing columns. Beamed ceilings and leaded glass cupboards are featured in the hall, dining rm., and living rm. Two bedrooms, part basement, new roof and furnace. Small easy-care lot. The realistic asking price of $18,950 would allow for kitchen and bathroom renovations and still make this old world charm home the buy of the season.
Art Lawrence, 479-2317.
Don Anderson, 479-1667 (24 hrs.)

J. H. Whittome and Co. Ltd.

$14,500 WITH TERMS
EXCELLENT STARTER OR RETIREMENT 3-ROOM HOME ON A QUIET RESIDENTIAL STREET. NO BASEMENT, SEPARATE GARAGE. BEAUTIFUL LOT. R. L. BERGSTROM 592-0110 OR 598-4564. MARLIN AGENCIES LTD.

ROYAL TRUST
REAL ESTATE SALES DEPT.
384-8001

COUNTRY LIVING
MOVING EAST

As new 2-bedroom full-basement stucco home, nice living room with fireplace, carport, blacktop driveway. Yours for only $18,500. See it now with
ALEX MacLEAN 384-8001

COLWOOD
GOLFER'S DELIGHT

Attractive and spacious 4-bedroom (2 are particularly large) home. Cathedral entrance, shake roof. Family size dining room and kitchen. Double carport under large sun deck. 2 bathrooms. Raised hearth fireplace in living room. Ample closets throughout house. Many additional features. Price $32,900 with terms.
STAN SAGE — 384-8001

17.6 ACRES
HOME, LITTLE GEM
ASKING PRICE $31,500

BEAUTIFUL 2-BEDROOM COTTAGE TASTEFULLY DECORATED WITH FAMILY-SIZE KITCHEN AND DOODLES OF CUPBOARDS. PROFESSIONALLY FINISHED. LARGE LIVING ROOM, WALL-TO-WALL CARPET. UTILITY OFF KITCHEN. 3-PCE. BATH AND AN EXTRA FOR THE HOBBY MAN — APPROXIMATELY A 30 FOOT HEATED GARAGE AND WORKSHOP. FOR FURTHER INFORMATION, DRIVE BY, 5155 SOOKE RD. PLEASE CALL MR. DYER 384-8001 ANYTIME. RES. 592-2982.

LANGFORD, $17,500

Excellent 1 bedroom, no basement, home oil furnace, large electric kitchen. Wall-to-wall carpeted living room with raised hearth fireplace. Double garage, will hold boat, camper, and 2 cars. Hardtop driveway. Call Stan Sage 384-8001.

B.C. LAND and
INSURANCE AGENCY
LTD.
Serving B.C. Since 1863
922 Government St. 388-5555

CORDOVA BAY
NEARING COMPLETION

Now is the time to choose your colour scheme and flooring in this truly distinctively designed home. About 1350 sq. ft. on an extremely large lot in Cordova Bay's newest subdivision. Planed with entertainment and family in mind. This three-bedroom with 1½ bathrooms is planned for future bedrooms, bathroom and large recreation room in the spacious well-lit basement. A full garage and courtyard front entrance are some of the plusses in addition to the other many features. At $34,500 this is unquestionably excellent value and we invite you to view and compare. Maximum financing available.
CALL GEORGE PARSONS or WALLY HELLIESEN anytime. Phone 388-5555.

GORDON HEAD
SEA VIEWS

Unobstructed sea and mountain views are obtained from all the main rooms in this beautiful home. Large living room with open fireplace, dining room, cabinet kitchen, 3 bedrooms and 4-piece bathroom. New wall-to-wall carpeting throughout. Full high cement basement with rec. room, games room and 2-piece plumbing. Automatic oil heating. 2-car accommodation. This home was recently decorated and is in tip-top condition. Exclusive listing. Price $36,900. Call Mr. Carpenter or Mr. Hope, 388-5555 anytime.

CITY WATERFRONT
HOME, $42,500

1,500-sq.-ft. home on quiet street. 3-BR, large LR and DR, picture windows overlooking straits, sundeck. OHW heating, mother-in-law suite with 2 bedrooms, picture windows, FP, 3-pce. bath, LR and DR in line on nice rear lawn. Elec. heat.
D. L. Macdonell
384-4962 388-5555

BROWN
BROS ON
BLANSHARD
385-8771 ANYTIME

SUMMIT
SIKH TEMPLE

4 bdrm. split level family home, 4 pce. bath and ensuite from master bdrm. Panoramic view from spacious living room and dining room. Beam ceiling. Fireplace and w-w carpets. Large kitchen, lots of cupboards and eating area. Professionally landscaped lot. Close to all amenities. Asking $31,000. Suitable terms can be arranged. Call anytime—
G. SPRINGER 385-8771

START THE
YEAR RIGHT!
MOBILE HOME PLUS
INCOME

This immaculate, mobile home with decked-in family room is situated on a good-sized lot. Also cottage which rents for $75 per month and a carport for 2 cars. Asking price $19,900. To view, please call MRS. EDITH BRITT 385-8771 (anytime).

SEA VIEW
ESQUIMALT
$17,200

AN ATTRACTIVE AND WELL KEPT BUNGALOW AT 1377 LYALL STREET. GOOD TERMS CAN BE ARRANGED TO RESPONSIBLE PURCHASERS. FOR RESPONSIBLE PURCHASERS. FOR APPOINTMENT TO VIEW, PHONE FRANK BUTLER 385-8771 (ANYTIME).

PARTIALLY FURNISHED
QUICK POSSESSION
$27,900

CLOSE TO TOWN AND ALL CONVENIENCES, SCHOOLS, TRANSPORTATION, ETC. AUTOMATIC WASHER AND DRYER, NEW CONDITION, FRIDGE AND RANGE. HOME HAS THREE BEDROOMS, 22 FT. LIVING AND DINING ROOM COMBINATION. VERY SPACIOUS CAB. ELECT. KITCHEN. HALL, LIVING AND DINING ROOM ARE ALL WALL-TO-WALL THROUGHOUT. 4 PCE. BATH. BASEMENT WITH RUMPUS ROOM AND BAR PLUS 2 P.C.E. BATH. DRIVE-IN GARAGE. LARGE VIEW LOT. EASY TO MAINTAIN. $18,000 MORTGAGE AVAILABLE. CALL
LEN LeDOUX or
FRANK CARR
385-9765
CHARMAN PACIFIC REALTY LTD.

NEW
OPEN HOUSE
LOT 66x130
837 GLADIOLA
1:00-3:00 p.m. DAILY

Serious Home Buyers should see this quality constructed 3-bedroom, full basement home, with 4-pce. colored bathroom — plus 2-pce. off master bedroom. The kitchen has elegant ROSEWOOD cabinets — custom built by an outstanding craftsman. Bedroom floors are finished in gleaming oak, while LR, DR, HALL and stairs are covered with beautiful SHAG carpeting. Clear title with attractive financing available. Builders price only $28,900. Phone 477-3494.

CENTRAL SAANICH

8 new homes on view lots.
$25,400 to $29,500
Buy now and pick your own interior colors and flooring.
Seaboard Const. 652-2578

SMALL SELF-CONTAINED COTTAGE. Furnished or unfurnished. Value $1,000. Sale price $800 cash or nearest offer. Can be moved. 479-4067, after 6.

FOR YOUR SATISFACTION build your home with ULYSSES CONSTRUCTION LTD. in your lot or ours. Phone 477-3401.

JAH JAH JAH JAH
JAH JAH JAH JAH
J. A. HENDERSON
REALTY LTD.
385-9741 ANYTIME
WE BUY, SELL AND TRADE

YOU CAN ENJOY
BEAUTIFUL BROADMEAD

Quality home of three bedrooms (master ensuite). Lge. 23 ft. living room, attractive dining room, de luxe kitchen and den or 4th bedroom. Features include extensive panelling, indirect lighting, intercom and more. Located on a lge. natural lot that affords privacy to the owners. Offered at the low price of $39,900. To view call
STAN TRONT
385-9741 477-2829

OVERLOOKING
PORTAGE INLET

Beautiful views from the panelled living room, dining room, modern kitchen and sundeck. This modern home has 3 bedrooms, 4-pc. bath, main floor utility, a bright high bsmt. with extra fireplace, garage and carport. On a landscaped lot. Priced right at $28,500.
STAN TRONT
385-9741 477-2829

UNIVERSITY DISTRICT

Only 3 blks. to UVic. 6¼% mortgage. Very attractive 11-yr.-old home. 2 bedrooms up, one down, full basement. High residential property on quiet street. Offered at $27,400.
HOWARD TOMLIN
385-9741 477-1327

HIGH GORDON HEAD

Very nicely planned 7-room, full split-level, 4 bedrooms, 2 bathrooms. Fully developed. Best residential area. $22,000 at 9¼%. Offered at $38,500.
HOWARD TOMLIN
385-9741 477-1327

ARBUTUS DRIVE AREA

5 bedroom, 3-bathroom split-level home, beautifully situated on 2-3 acre. Superior construction — many extras included. Offered at $58,500.
HOWARD TOMLIN
385-9741 477-1327

BURNSIDE

5 bedrooms, carpeted living room with fireplace, large bright family kitchen with ample cupboards and dining area. Double plumbing. Full basement with two finished rooms. Try your low down payment at $22,500.
WILLIAM ROGERS
385-9741 652-1891

P. R. B.
P. R. BROWN & SONS LTD.
The PEOPLE to SEE are P.R.B.
762 Fort St. 385-3435 (24 hrs.)

SOUTH OAK BAY
EXCLUSIVE

A Spanish charmer with 3 Bdrms., separate dining room, full basement (extra room).

AND LOOK AT
THIS PRICE!!
$22,900
MRS. MUSTERS 385-3435
—P.R.B.—

CLOSE TO
SIMPSONS-SEARS
QUIET CUL-DE-SAC
ONLY $21,500

3 bedrooms make this the perfect young family home. Cozy family-style kitchen. Full basement — fenced in yard and garage. Best of financing. For more details please call:
385-3435 MRS. D. MacCALLUM 383-5025
—P.R.B.—

COLWOOD
$15,500

2 bedrooms, living room with fireplace. Fenced lot. Net Taxes $7.00. Price $15,500. Call Mrs. Hartt 385-3435 anytime.
—P.R.B.—

P. R. Brown and Sons Ltd.
762 Fort St.
Victoria, B.C.

METROPOLITAN
REALTY LTD.
386-3585

NEAR NEW
4 BEDRMS., MAIN FLOOR
3 BATHROOMS.

RUMPUS RM. F.P.
DEN, 2-PC. EN-SUITE
OOM HEAT
CARPORT

Dr.-in garage, plus blacktop for parking camper, boat, etc. Quiet dead end st., 3 miles city center. Price again slashed now only $29,900. Will trade; or may accept mortgage paper. Mr. Drew, 386-3585, Res. 592-0927.

JAMES BAY
TWO BEDROOMS
ONLY $10,000

Clear title older two bedroom bungalow located near McDonald Park in the James Bay area. Situated on a 50x122 lot. Older but sound condition needs some decorating. A good investment at this firm price of $10,000. Exclusive listing with DON MUNRO — 386-3585 or 477-1705.

OAK BAY SPECIAL
PRIME AREA NEAR SEA.
WONDERFUL FAMILY HOME. HW. FLOORS. 3 BR'S. 2 BATHS. DEN WITH FP. SEP. DR. LARGE LR WITH FP. FULL BASEMENT. VIEW THIS WHILE IT LASTS. $31,900. CALL J. B. YOUNG, 658-8594 OR 383-4124.
—PARK PACIFIC INVESTMENTS LTD.

GARDNER REALTY LTD.
899 FORT STREET
385-7721

NEW LISTING
CORDOVA BAY, SEAVIEW
4 BEDROOMS
2½ BATHS
RUMPUS ROOM
$36,900
385-7721 HAROLD WARE 598-4358
CLIFF SALMOND 477-3626

DRIVE BY
2990 CEDARWOOD

Reduced to $27,900, over 1,200 sq. ft. of living area, situated on a no-through street. Excellent 3-BR family house, close to all schools, shopping and transportation. Call F. Marshall at 385-8784.
Douglas Realty Limited

CLOSE TO MAYFAIR. CLEAN, quiet area. Charming stucco home with 2 bedrooms on main floor and 1 in full basement, living and dining room with fireplaces, large rooms. Well landscaped lot with fishpond. Priced for quick sale $20,500. For appointment please call Abaco Realty, 385-0611 or 592-7678.

SELLING
PLEASE PHONE FOR OUR "FREE LISTING SERVICE" PRINCIPALS ONLY (PLEASE)
HOUSE OF SERENITY LTD.
382-3021

NEW 3 BDRMS, $21,900 ON PRIvale treed lot. Colwood. Low, low down Pymt., call G. Ireland Quadra Realty, 385-1431 or Res. 656-8408.

PEMBERTON
1002 GOV'T
384-8126
"SINCE 1887"

3 HOMES UNDER $20,000

1—1224 LYALL — Ideal retirement or starter. Excellent condition at only $14,200 for this fine one-bedroom home.

2—2204 LYDIA — 2 bedrooms on main and 2 up. Needs some work inside but good value at $16,500.

3—4051 QUADRA — 2 bedrooms on main and 2 down. Excellent value at $19,500.
384-8126 JIM WEST 592-3703

LAKEHILL BEAUTY
3 BEDROOMS AND DEN
3 BATHROOMS
REDUCED — $38,500

We are pleased to offer this fine 3-year-old home situated on a quiet no-through street featuring:
—19x13.2 Living room with R.H. fireplace.
—Guest sized dining room, sundeck overlooking park-like rear garden. Tiered rockery, rock walls, fences, etc.
—Ultra modern Ashwood kitchen with nice eating area.
—Large master bedroom with 2-pce. en ste.
—16.4x12 family room fully carpeted.
—Cozy den with bookcase wall. 2-pce. washroom, also room for shower or sauna bath.
—Attached garage. Extra paved parking area.
Clear Title. Near to schools and transportation. For viewing or information, call —
C. A. CLIFF ANDERSON
477-3994 or 384-8126

FAIRFIELD
CLOSE TO SEA
PRICE $11,500

Yes, only $11,500 for this HANDYMAN SPECIAL. Only 1 bedroom, no basement older home. Close to transportation and shopping. For appointments to view please call TED PARTRIDGE
384-8126 or 592-3451

LANGFORD
EARLY OCCUPANCY
PRICE $15,700

Drive by 2775 SPENCER RD., just off the GOLDSTREAM or TRANS-CANADA HWY. 2 Bedrooms, no step home, only 15 years old. TAXES only ONE DOLLAR NET. For appointments to view, please call TED PARTRIDGE
384-8126 or 592-3451

HORRIBLE WORD —
TRANSFERRED!

But it means a bargain for some lucky home seeker. Large family? Medium or small? We have them all.
1. 1600 sq. ft. 4 bedrooms on ½ acre, swimming pool. Suburban area. $37,500
2. 1160 sq. ft. 3 bedrooms, 1½ baths, recreation room. University area. $37,900
3. 950 sq. ft. 2 bedrooms. Top condition. Hampton Park area. $19,500
OFFERS INVITED. "ALL MUST BE SOLD."
384-8126 MR. GREENE 385-0795

UNIVERSITY AREA
for the
DISCRIMINATING BUYER
$14,900

An elegant home built and finished with the finest of materials. Situated in one of the nicest areas of Victoria! Features include 1400 sq. ft. wool w.w. carpet over H.W., family room off kitchen. Large kitchen which includes fridge and stove. 2 Bedrooms on main, developed basement and double drive-in garage. To view please call—
LARRY M. BROOKS
384-8126 or 478-2918

BRAND NEW
AND
SPARKLING

This modern home of five rooms plus large utility room is of quality construction and for above average for the price asked. Living room, shag carpet and cut rock fireplace. Dining room 10x17 shag carpet. Two bedrooms 12x12.6 and 12x10.6 carpet wall-to-wall. Quality kitchen and spacious utility cortion. Four piece bathroom. Oil hot air heat. Electric hot water (domestic). Carport 10x17, spacious lot. Stucco exterior. Durolo roof. IMMEDIATE POSSESSION. FULL PRICE, some terms. $21,900
384-8126 W. WOODLEY 384-3916

A BARGAIN
IN BROADMEAD!

This is your opportunity to move into this beautiful and picturesque development at a price well below the normal cost of a new home in this area. This custom designed home at

4605 CLIFFWOOD PLACE

offers many unusual and attractive features in the interior, which is filled with light and sunshine due to its high location and southern exposure. Basically, 3 bedrooms, but a MUST-SEE-INSIDE to appreciate all that is offered for only $41,500. Just call—
384-8126 MR. GREENE 385-0795

TOWN & COUNTRY REALTY
3617 Douglas Street
382-7276

GORDON HEAD

NO STEPS, one of the few, immaculate, spacious ON THE LEVEL homes available. $31,950. Clear title. Lot 90x130. A. KLENMAN 592-1121.

OAKMOUNT

High view, well built family home of 4 bedrooms, dining room, den with fireplace, rumpus rm., with fireplace. Hot water heat. 3 car garage—large oak treed lot 70x240. All this for $32,950. NAME YOUR OWN DOWN PAYMENT. IMMEDIATE POSSESSION. Phone now for appointment. A. KLENMAN 592-1121 or 382-7276 anytime.

COUNTRY LIVING
NEAR BRENTWOOD

3 bedrooms, living and dining rooms are separate, large kitchen, full basement, new furnace and wiring. This is an extremely good buy at only $19,900, and, since the lot is almost ½ acre, there is a possible V.L.A. as well. For complete information, call: JIM WEBBER at 382-7276.

INVESTMENT PROPERTY
$500 DOWN

Large 1350 sq. ft. home with 4 bedrooms and gigantic kitchen. Ideal for revenue as a boarding house. Full price $18,500. Call JIM WEBBER at 382-7276 or 386-8678 (res).

$21,500

3 bedrooms, full basement, new furnace. This house is ideal for a young family. To view, call: JIM WEBBER 382-7276.

SEA and MT. VIEW

9.10 of an acre in landscaped lawns and fruit trees. 8 room stucco home, Lrm., Drm., den, kitchen with nook. 4 bedrms., 2 bathrms., full basement, OOM heating, VLA possible. All in spotless condition. A family home. Clear title. Asking $35,950. Call: BILL LUDLOW 382-7276 or 592-7759.

BRL-BRL-BRL-BRL-BRL-BRL-BRL
BRL BRL
BRL BAYSHORE BRL
BRL REALTY BRL
BRL LTD. BRL
BRL 512 FORT STREET BRL
BRL 388-6474 BRL
BRL BRL
BRL-BRL-BRL-BRL-BRL-BRL-BRL

8,225,000 YEN EQUALS $23,500 OR — 4 bdrms., 2 bathrooms, 2 fireplaces, trench doors, stained glass windows, beamed ceilings, plus, choice area over the Gorge. Call John Waterman 478-2255 or Dot Hudson 592-3422.
D. F. HANLEY AGENCIES LTD.
386-4294 and 385-7761

ENORMOUS DUSTY GOTHIC
TREE SHROUDED

Family home or legal duplex, oversize granite-walled lot. Where? Oak Bay naturally. Price $21,000. Small waterfront possible part trade. Telephone 592-2933, 10-5 only. 598-1702 Sunday only.

X X X X X X X X X
X X
X W. J. LINDSAY LTD. X
X Royal Oak Centre X
X 479-7111 658-5040 X
X X
X X X X X X X X X

2 EXCLUSIVE LISTINGS

Reasonably Priced Retirement or Starters
$20,500

No step home (age 18) that was built to accommodate electric heat. Consists of 2 bdrms., living room with fireplace, D.R., modern L-shaped kitchen, W-D hookup, WW in ent. hall, L.R., D.R., and 1 bdrm. Covered patio and carport. Extra large level lot (110x152). Close to everything.

$21,500

Well cared for 2 bdrm. home. Part base. OOM heat. Attractive open fireplace in living room, has D.R., 4 pce. bath, and utility with W-D hookup. Sm. greenhouse, patio and tool shed.
AL PETERS, 478-5992
(Courtesy to all sales people.)

10 MILE POINT
3 BEDROOMS — 3 BATHROOMS
ONE YR. OLD, VACANT
$45,900

A very special charm and character created by the outside design with dormer windows, antique brick and living room bay window plus attractive front entrance. Then inside, the gracious foyer, with a powder-room adjacent, the sunken living room with custom drapes, the large dining room with French doors to the patio, bay-windowed kitchen, and panelled den create a luxurious atmosphere. Master bedrm. has 4-piece bathroom and closet covering a full wall. Main bathrm. is a 5-piece twin-basin vanity.
G. E. BUS RYAN.
477-8771 Res. and Tel. Answering

ROYAL OAK, $24,000

VENDOR ILL and MUST SELL QUIET RESIDENTIAL AREA

Age 6, stucco, sep. garage lot 85x150 backs on wooded park. 2 fireplaces, 2 bathrooms, a sep. dining room, 2 bedrooms on main and 3rd bedroom and possible fourth dn. Plenty of double closets, sundeck and washer-dryer hookup. Priced for a quick sale. Good financing.
G. E. BUS RYAN
477-8771 Res. and Tel. Answering

WILLOWS-OAK BAY

2 Bedrms. — FULL BASEMENT
Living room and dining room have old world charm of leaded-glass cabinets and book shelves and built-in fireplace benches. Kitchen and bathrm. are old-style. Hot water heating and new heavy wiring. Asking $24,500.
G. E. BUS RYAN
477-8771 Res. and Tel. Answering

$23,900 VLA APPROVED

2 BEDROOM HOME PLUS 3rd. DOWN. PROPERTY CLOSE IN is almost half an acre. Charming older home with character and NOW in excellent condition. Attractive 80 ft. frontage view of Olympics. Sewers expected this fall and 3 months prior to that date a lot 60x120 and extra to the above has been approved for subdivision. An asking price of $9,000 for this lot can be financed by a very small deposit only with no payments NOW.
G. E. BUS RYAN
477-8771 Res. and Tel. Answering

—A—
—B— —C—
at
at
FORT at BROAD
at
at
at
at
at
384-9335
A. Bernard & Co. Ltd.

DRIVE BY
3430 PERSIMMON DR.
(OFF DERBY RD.)

Beautifully maintained and attractive 2-bedroom stucco bungalow, overlooking CEDAR HILL GOLF COURSE. Large living room with fireplace and wall-to-wall carpeting, nice dining room, bright cabinet kitchen. Oil heat. Separate garage and workshop. Nicely landscaped lot. IDEAL STARTER OR RETIREMENT.

$26,900

"Will" Wilson 384-9335, 477-4328 res.

$16,900

Older family home in good condition throughout. Has been rewired and new plumbing, furnace and roof 3 years old. Living room, three bedrooms, family size kitchen, full basement, sun deck and separate garage. The yard has many fruit trees. Ron McConnan 384-9335, 383-8526 res.

RED HOT
NEW LISTING
$20,900
DELIGHTFUL
ONE-BEDROOM
"DOLL HOUSE"
PLUS
OVER HALF ACRE
CLOSE IN
(Cedar Hill X Rd.)

This is indeed a rare commodity on today's market. Possibility of adding onto the house. Also possible holding potential with eye to subdividing in future. Call ROBERT YOUNG, 388-4124 anytime or 384-3594.
Park Pacific Investments Ltd.

SIDNEY
BUY DIRECT
FROM BUILDER
2-BEDROOM SPLIT-LEVEL
10294 BOWERBANK ST.
$23,650
—EXCELLENT VALUE

Located in an all new sewered area amongst other high grade homes on Bowerbank St. (off Ardwell Ave.) Look for our signs in the front window. We have other homes under construction in same area. Turn off Pat Bay Highway at McDonald Park Road onto Ardwell. Call me anytime. Charles Morris, 384-4224 of Reeson and Pinch Homes, Builders and Developers.

BUILDER — SWAMPED

3755 Doncaster $26,800
New 2 bedroom, carport and full basement.

3765 Doncaster $29,950
New 3 bedroom, double carport and full basement.

3 year old, 3 bedroom, no basement, $23,500, Gordon Head area.

12 year old 3 bedroom, full basement, $22,500.

Phone 383-1569 or 383-9458.

BY OWNER

3-bedroom beauty, 2 baths, 2 fireplaces, 26-ft. rumpus room, extra income area, ample parking. Beautiful view. $31,900. 996 Cloverdale. 383-1285.

F. C. HULLY REAL ESTATE
630 View St.
Bus. 386-6522 Res. 592-3920

3 VICTORIA
OFFICES
WE TRADE
HOMES
BLOCK BROS. REALTORS

OPEN 9-9 AND
AEL DAY SATURDAY
477-1841
3636 SHELBOURNE

UNDER $20,000.00

Country Homes:

1. 2-BEDROOM, NO BASEMENT, electric heat, FP, hardwood floor.
2. 3-bedroom, OOM heat, FP, part basement.
383-2520 — P. Forbes — 477-1841

FAMILY FUN

Want an enjoyable home? One your family can use not just keep up. Then call me about this listing on Greenwood. Live in 4-bedrooms, 2 baths, large kitchen, den, close to Esquimalt Plaza Shopping Centre, Sports Centre, schools.
477-1841 RON EMMERSON 658-8366

NEW LISTING
JUBILEE AREA

Beautifully renovated older home with large entertainment sized living room and dining room with wall to wall carpet. Four large bedrooms and wide hall has new oak floors, cabinet electric galley kitchen provides good dining area in kitchen. Vanity bath. Full basement. Carport and pad. Fruit trees and good garden area. Asking $25,900. Call Olive Ker 477-1841, 592-4450.

2263 ARBUTUS
NEAR UNIVERSITY

Spacious beautifully-built home with close to 3,000 sq. ft. Five bedrooms. Three bathrooms. Living room could be 28' with separate 13x14 dining room. Pleasant kitchen with all conveniences with build-in dishwasher. Outdoor covered dining room for summer entertaining connecting with a large sundeck offering charming view. Recreation room with bar no problem with locating billiard table. Could be VLA with extra cost for additional available lot. Artistically landscaped property offering privacy and seclusion.
$52,500
W. G. MOORE
Res. 658-8681 Office 477-1841

D. F. Hanley Agencies Ltd.
Shakespeare St. Office
3021 Shakespeare St.
386-4294

HAPPINESS IS
VALUE FOR MONEY
$27,900

Howroyd area. Well built, 14-yr.-old 3-B.R. home. Attractive L.R. has F.P. Sep. D.R. plus large eating area in mod. cab. kitchen. Rec. room in full bsmnt. is 26x14. Sensible laundry, lots of cupboards. Extra 2-pce bath down. Drive-in gar. with work area. Fruit trees — fenced lot.
ALAN ECKARD
388-4294 477-5669
ANYTIME
—D.F.H.—

BRAND NEW HOME
3 BDRMS., FULL BSMT.
ONLY $24,950

Ever popular L style living and dining rooms, light maple kitchen cabinet with breakfast area. Eight foot basement with roughed-in bathroom. This could be bought with practically nothing down, eligible for B.C. $5,000 second mortgage. Call FRED CAMPBELL 388-4294 to find out.
—D.F.H.—

LOW DOWN PYMNT.
IMMACULATE

For the qualified buyer this is the best dollar value in town. It's BETTER THAN NEW. Maintenance free aluminum siding, gutters and windows. Wall-to-wall carpets. A beautiful set of cabinets in lovely bright kitchen. New colored bathroom fixtures. 3 brs., very appealing panelled living room. Heating, plumbing and wiring all excellent. Lots of parking and large separate garage and work shop. All this for only $21,900. FIRST COME FIRST SERVED. Call MARION HAMILTON or JIM TYLER
388-4294 anytime
—D.F.H.—

KER & STEPHENSON
LIMITED

680 Broughton Street
Across From Eaton's Carpark
385-3411, DAY or NIGHT

VIC WEST
LARGE FAMILY HOME
TWO LOTS

Excellent accommodation for the family looking for some "elbow room", both inside and outside. Nearly 1300 sq. ft. means all the rooms are a good size including the 3 main floor bedrooms, kitchen, and 17'x13' dining room. Two adjoining bedrooms in the full basement as well as open rec. room, area with bar. Extra landscaped lot at rear provides total depth of 224 feet!
Full price $25,900.
JOHN PINCHBACK
385-3411 479-3039

NEAR OAK BAY BORDER
FIRST TIME OFFERED

We are pleased to offer this well-kept home with it's great location, off Oak Bay Avenue and priced in the "Mid-Twenties." 3 good-size bedrooms, brick fireplace, and additional development in the full high basement such as 4th bedroom, 1½ bathroom, rec room, laundry facilities, and drive-in garage. Situated on a 60' x 135' fenced lot. — $26,500.
JOHN PINCHBACK
385-3411 479-3039

MUST BE SOLD!

3-bedroom home with room for development in the full high-ceiling basement. Price reduced to $26,700.
Hazel Clarke 385-6635 or 386-2911 anytime. Shirley Philips "Home-finders Ltd.

SEA-VIEW HOME

Buy the lot and get the house free. Just off Dallas Rd. Approx. 300 ft. from beach and fishing. 2-bedroom furnished stucco home, completely redecorated inside and out. 22 Pilot St. $18,500 firm price. Phone owner, 479-2209.

TO QUALIFIED B.C. RESIDENT, no down payment necessary. Direct from builder, 3-bedroom home on cul-de-sac. 1200 sq. ft. W-to-W carpet. High grade construction. 1½ bathroom. Call 479-3505.

253 COUNTRY HOMES AND PROPERTIES

MILL BAY

This near new home offers 1200 square ft. of comfortable country living. This home features a large living room with fireplace and W-W carpet, dining area and good-sized kitchen, besides 2 bedrooms and 1½ bathrooms. A nice ½ acre lot with water supply from drilled well. Owner leaving for Manitoba will give immediate possession and will look at all offers on $22,800. For details contact Walt Hearn 743-5525 eves. 743-2479.
Malahat Realty Ltd.
Box 40, Mill Bay
(No Sunday calls please)

IMMEDIATE POSSESSION
SAVE $10,000

Large lovely secluded modern bungalow home, 5 miles city side, Sooke. Large rooms, w.w. carpet, basement, oil, large trees, ocean view. 529,500. Terms, trade. Owner, 592-3658.

CAPITAL REGION AGENCIES
2481 Beacon Ave., Sidney, B.C.
Confidence, Reliability, Action!
656-3951

COUNTRY LIVING AT ITS BEST
FISHING AT DOOR,
APPROX. 600'
RIVER FRONTAGE

Just listed, this approx. 20 acre (less road allowance) parcel with nice 4-room cottage, featuring 2 bedrooms, bathroom, living room with fireplace, kitchen with built-in hot and cold running water. Situated on the banks of the Cowichan River offering complete privacy, land is wooded and mainly level, approx. 1 hour and 15 min. from Victoria, and just 9 miles from Duncan. Ideal hideaway or would lend itself perfectly as a trailer park. Price is firm at $32,500 with about half cash.

PAT BAY HIGHWAY

2-bedroom, full basement home on 5.08 beautiful view acres. Home is 14-years old, featuring 2 bedrooms, bathroom, living room, large kitchen, OOM heat. Land is presently in berries, but would lend itself to any type of farming. Full asking price — $48,000.
For more information or to view the above properties call:
C. M. (BUD) FORBES
652-2950 386-2111
MONTREAL TRUST

CENTRAL SAANICH
V.L.A. HOMES

(A) 1¾ ACRES — BRENTWOOD
Spacious 3-bedroom full-basement home close to shops and school. 1750 sq. ft. main floor consisting of 22'x17' living room, large cab. kitchen with dining area, dbl. vanity bathroom, utility rm., and 2-pce. bath. Full high basement with panelled rec. room, 4th bedroom. And oil hot water heat.
Price $37,900—Terms

(B) ½ ACRE—OLDFIELD RIDGE
Quality-built 3-bedroom family home with a self-contained in-law suite, on a beautiful setting in trees with lovely valley views. 22'x14' living room, 9'x13' dining, large cab. kitchen with nook. Suite consists of cab. kitchen, dining area, living room, with fireplace, 1 bedroom and 3-pce. bath, 20'x32' sep. garage and workshop.
PRICE $37,900—TERMS
385-3435 AL VICKERS 652-2266
F. R. Brown and Sons Ltd.

PRIME RETIREMENT

Luxurious 2-bedroom retirement home. Impeccable grounds have extensive old brick planters and flowers enhance the tall fir trees and unique split alder; also 25 choice varieties of roses, plus begonias and much more. The home is immaculate with features most people dream of — sunken living room with full old-brick wall and raised hearth fireplace and wall-to-wall "Yukon" wool carpet. A fabulous kitchen boasts CITATION CABINETS, built-in wall oven, counter top stove, double stainless sinks and a DUTCH DOOR to the carport and covered patio. Full price only $25,500, terms can be arranged. IMMEDIATE POSSESSION — for more details call RAY SMITH. 384-8001.

The Royal Trust Co.
1039 Johnson St.

TRANSFERRED OWNERS!

The owners of these two homes have been transferred, so early possession possible.

2170 JAMES WHITE BOUL.

Modern 2-Bedroom home only 12 yrs. old, in nice residential area of Sidney. Hardwood floors throughout, O-O-M heat, lge kitchen, and close to elementary school.
Only $21,000.

6769 CENTRAL SAANICH RD.

Facing south, this near-new home has a sunny bright exposure. Includes 3 bdrms., living room with fireplace, hardwood floors throughout, and

265 HOUSES WANTED TO BUY

WANTED
Up to $31,000 home with 3 bedrooms, DR, eat-in-kitchen, close in — for school teacher. Call Ted Chartres 479-1667. J. H. Whittome and Co. Ltd. Royal Oak.

URGENTLY REQUIRED NOW 2 and 3-bedroom homes for renovations. All cash or terms. Quick decisions, no listings needed. FREDDY STARKE, 388-6231 or 384-9633. Island Pacific Realty.

I WILL BUY YOUR 2 or 3 Bedroom home immediately for cash if it's suitable for rental purposes. For fast action call my agent, J. ROGERS at BLOCK BROS. REALTY anytime, 386-3231.

CASH IN A FLASH
Handyman will purchase for cash immediately your older home under $20,000 for renovation purposes. Trades also considered. Call Quadra Realty 385-1431 anytime.

GUARANTEED SALE
If your property is suitable for rental or renovation, and under $30,000 quickly call IRENE DALZIEL 388-6231 or 384-8692 Island Pacific Realty Ltd.

LEAVING TOWN
Investor client will pay CASH so you can move by next week-end. ALF PORCHER, Mayfair Realty Ltd. 386-2955 or 384-5823.

WANTED
2-3 bedroom home with full basement. Up to $4,000 down. Call LARRY GUAGLIOTTI 388-6231. Island Pacific Realty.

SMALL BUNGALOW WITH OR without basement. ANY GOOD AREA. BETTY SILVER 386-1341, Boultbee, Sweet Realty Hillside Shopping Centre.

PRIVATE
Roomy, full basement, 3 or more bedroomed home, good sized lot, up to $20,000. 386-9930.

RETIRED COUPLE HAVE $10,000-$12,000 cash. Full price for 1 or 2-bedroom house. Victoria Press, Box 329.

268 LISTINGS WANTED

THINKING OF SELLING? TRADING UP OR DOWN??
Why not use the D.F.H. team of HORAN-BATES. All of our listings are sold and we have buyers waiting in all categories and prices. Let us discuss with you current market values, the advantages of our D.F.H. Trade Program and related Real Estate matters with NO OBLIGATION. For dedicated friendly service please call

BILL HORAN 477-1287
BILL BATES 658-8666
OR 385-7761 ANYTIME

D. F. HANLEY AGENCIES LTD.

LISTING WANTED
WE WANT YOUR LISTING. WE MOST LIKELY HAVE A BUYER FOR YOUR PROPERTY. WE WILL INSPECT IMMEDIATELY. WE WILL SELL YOUR PROPERTY. PLEASE CALL 385-2481.
SWINERTON, STEWART CLARK, LTD.
1318 BLANSHARD STREET

WE'RE SELLING HOUSES WANTA SELL YOURS?
We have buyers asking us about fairly priced houses. If we had yours listed we just might be able to get you together. Why not use our experience, contacts, knowledge and facilities to sell your home quickly. Phone BOB KEELING 383-3860 or 388-6231 or LARRY GUAGLIOTTI 388-6231. ISLAND PACIFIC REALTY LTD.

I AM COMPLETELY SOLD OUT. Require listings and I have time to properly look after them. Why not use our experience, contacts, knowledge and facilities to sell your home quickly. Phone
JULIE MANNESS
386-2911 anytime. Shirley Philips Homefinders Ltd.

271 LOTS FOR SALE

3 LOTS
1—Two excellent bldg. lots on sewer, fully serviced one is duplex zoned, 50x20. Asking $8,600. The other approx. 63x2.5 with rural view, asking $8,900 but make an offer.

2—Seaview lot, corner of Sooke and Manzer Rds., ¾ acre, $5,600. Call Jeff Chalk 477-8274 or 386-3231. Block Bros. Realty.

$1,000 CASH
1.2 ACRES
Secluded, mostly cleared, 18 miles west of Victoria at end of Polymede Avenue. Balance $35 month. Full price $4,500.
DIRK OKKER
478-4501 evenings
KEN WALTERS
385-2481 anytime

ARDMORE
One acre building lot, well treed and lovely country views to the North East. Priced for a quick sale at $6,700 or
METCHOSIN
Beautiful treed hillside acreage of 2.72 acres with a choice of plateaus for building site, giving excellent views. Priced for a quick sale at $8,700. Call BEN PARENT of NEWSTEAD REALTY LTD. 382-8117 or 382-5219.

BRENTWOOD BAY
1—½ acre treed lot, close to school and shops, in area to be sewered.
Asking Price $7000—Terms

2—½ acre cleared level comm. zoned. Suitable for office bldg.
Price $8500—Terms
385-3435 AL VICKERS 652-2266
P. R. Brown and Sons Ltd.

VIEW LOT, 84'x155'. High side of Cliffwood Place, Royal Oak District, $11,900. Call Simon Flett anytime 385-2471. Johnston and Co. Ltd.

ONE ACRE VIEW LOT
Cordova Bay among fine homes; one block from waterfront, you can place your home high for maximum view or snuggle among the many fine trees on the property. F.P. $15,500. BOB PAUL 478-2477 or 478-5561, BLOCK BROS. REALTY LTD.

WATERFRONT SOUTH OAK BAY
Has to be one of the last lots left in this prime location, approximately 84 ft. wide.
$23,800
384-8136 JIM MCNAUGHT 382-8943
PEMBERTON, HOLMES LTD.

UPLANDS SEAVIEW
One of the few remaining seaview Uplands lots, having extensive views over Cadboro Bay and the Islands. Full price $25,500. JACK MEARS, 598-3321. Jack Mears Oak Bay Realty Ltd.

3 BUILDING LOTS, PERC TESTED and approved underground wiring, paved roads, and street lighting included. Excellent subdivision near school. Phone CHUCK LOVEDAY, 477-8596, Block Bros. Realty, 477-1841.

LIGHT INDUSTRIAL LOT WITH rentable home. 12' driveway to get past the house. Potential for SALES, STORAGE, SHOP. Asking $20,750. Phone J. ETTEMA for the address. 383-7115. Ettema Realty Ltd., 1802 Cook St.

POLYANTHUS CRESCENT.
Lots available from $6900. Close to all amenities. Mortgages available at 8¾%.
ASAPI CONSTRUCTION Co. Ltd. 386-6191 or 386-0793. Ask for Mr. Newson.

2 LARGE LOTS, HIGH LOCATION. Doncaster area. $11,500. Rocky lot with distant view, suitable for split level. Rockland area, $11,500. MRS. FRASER, 386-1341. Boultbee, Sweet, Hillside Shopping Centre.

NEAR BELMONT PARK
2 HIGH VIEW LOTS. CONTRACTOR WILL BUILD TO SUIT. PLANS AND FINANCING AVAILABLE. CALL BILL JENSEN OR RON BLACK, ROYAL TRUST, 1039 JOHNSON STREET, 384-8001.

2-ACRE LOTS — PIPED WATER
$6,950 — $1,750 DOWN
20 beautifully treed lots to choose from, 3½ miles north of Mill Bay, please call Mr. Rick Hawkes, Paris Enterprises Ltd., 384-0033 day or evening.

NORTH SAANICH
2 lots — both 1.01 acres — $6,000
1 corner lot — 1.35 acres — $8,000
— GOOD TERMS —
BRUCE McILROY, 384-8001
The Royal Trust Co.
1039 Johnson St.

BUILDING LOT IN VICTORIA West $7,000. Lloyd Ellis, 658-8222. Island Homes Ltd. 386-7545.

271 LOTS FOR SALE

BEAUTIFUL QUEENSWOOD
2 ACRES SUBDIVIDABLE
into one acre parcels. Very scarce today, so don't miss your chance at this park-like secluded building site. Cleared of underbrush. Prestige area close to amenities. Asking $40,800. ANY TRADES? Toni Cannon 598-4631 or 386-3231. Block Bros. Realty.

$100 DOWN, ½ ACRE VIEW LOT, WILLIS POINT, ¾ ACRE LOT CHEMAINUS. FULL PRICE $3,950. A. KLENMAN 592-7121, TOWN AND COUNTRY REALTY LTD. 382-7276.

ARBUTUS DRIVE NEAR BVIC, beautifully treed lot. Offered at $14,200. HOWARD TOMLIN, 477-1327 or 385-9741. J. A. Henderson Realty Ltd.

METCHOSIN ACREAGE LOTS
2 acres each of treed seclusion with lovely view, $5,500 to $9,500. MRS. McKEAGE, 479-5868 or 388-6231 Island Pacific Realty.

CITY VIEW LOT
Good location — sea view — fully serviced — $8,300 with terms. CY SHEARING, 592-2038 or 385-9741. J. A. Henderson Realty Ltd.

MORNINGSIDE FARM BUILDING lots, underground services, your own apple trees. Ebony Place off Arbutus. Hendriks, 477-4227 evenings.

1 ACRE LOTS, $6,900 EACH, perc tested, treed, access to small lake, 8 miles to city centre, Lakeridge Place. 598-5701.

ONE ACRE LIGHTLY TREED near Canoe Cove. $10,500. Details. Leverton Realty, 385-8012.

273 PROPERTY FOR SALE

TWO 6-ACRE PARCELS
GOWARD ROAD
Situated only 10 min. from town or 2 min. from Prospect Lake where good fishing and swimming can be had by the kids.
No. 1 is generally level and would be ideal to keep horses on or hold for future subdivision possibilities.
No. 2 — A setting for a quality home among the moss covered rocks, Garry oaks and old growth fir. It has a natural driveway leading to a level home site. If you are looking for character, quality, and economy, give me a call (I've not seen better).
Phone G. L. Lloyd
479-4105 — 477-1841
Block Bros. Realty

QUEEN ANNE HEIGHTS
LARGE TREED SITE
QUIET NO THRU ST.
$26,900
Approximately 33,700 square foot lot, residentially zoned. Beautiful oak trees, water view is possible. Municipality have indicated likely approval to subdivision. For further information call —
C. A. CLIFF ANDERSON
477-3994 or Office: 384-8126
PEMBERTON, HOLMES LTD.

TRANS-CANADA HIGHWAY
Approx. 5.66 acres of nicely treed, mainly level land with approx. 600' of highway frontage, would make an ideal overniter trailer park.
Full asking price — $29,500
C. M. (BUD) FORBES
MONTREAL TRUST
652-2950 386-2111

LAKE HILL
Approx. 124,000 sq. ft. of land. To be sewered shortly. Presently subdivided into 13 lots. Zoned residential but there is a definite possibility for a
TOWN HOUSING DEVELOPMENT
Inquire today. Maude Dobson 658-5676, 386-2911, Shirley Philips Homefinders Ltd.

31 ACRES
Within the 5 mile circle with a view of the city. A real buy at $42,000.

4 ACRES!
With a house just started to be built. $14,000 including a pile of material.
Just Ron Crow 592-4989.
Call Pat Snow 592-3931
Island Homes Ltd., 386-7545

VLA PROPERTIES
I have several good open properties, half acre to 5 acres. Qualified for VLA. Price $3,500 to $4,500 per acre. Some good homes on half acre to 1 acre, ranging from $16,000 to $29,500 with and without basement. They qualify.
384-4962 D. L. Macdonell 388-5555
B.C. LAND

HIGHLANDS 160 ACRES TREES, VIEWS, TRAILS. CALL A. KLENMAN FOR APPOINTMENT TO DISCUSS. TOWN AND COUNTRY REALTY LTD., 382-7276.

32,760 SQUARE FEET OF apartment zoned property situated in a good location in James Bay. Full price $99,000. Call Harold Ware of Gardner Realty Ltd. 385-7721 or Residence 598-4358.

MILL BAY
WATERFRONT, ACREAGE LOTS, FARMS
Call "land specialists," 743-5525
Malahat Realty Ltd.
Mill Bay, B.C.

EXCELLENT CONDOMINIUM site of approx. 47,000 sq. ft. on McKenzie, near UVic. Asking $58,500. Marlin Agencies Ltd. 598-4364.

METCHOSIN DISTRICT
2-acre lots — $6,900 and up
REX HUGHES AGENCIES LIMITED
478-1729

METCHOSIN, SEA VIEW, CITY water, paved roads. 2.79 acres cleared. 383-6224.

274 PROPERTY WANTED

VICKERY AND SONS LTD. LOTS OR ACREAGE IN ANY AREA.
592-6149 592-6621

CASH — TOP PRICES
FOR SUBDIVISION AND OR APARTMENT SITES
PARK PACIFIC APTS.
388-5491

CASH NOW
for SUBDIVISION or development property. ALF PORCHER, 386-2955 or res. 384-5823. Mayfair Realty Ltd.

LOTS WANTED
Three seaview lots. Urgent, must start building next month. IRENE DALZIEL 388-6231 or 384-8692 Island Pacific Realty.

APARTMENT-MOTEL, COMMERCIAL sites and sub-divideable land required. Contact Mardon Construction, 592-0995.

LOTS — SEWERED AND NON-sewered. Subdividable land—apartment sites. 479-1861.

WANTED: DEVELOPMENT property for residential-commercial-industrial use. 598-3737.

BUILDING LOT NEEDED FOR cash. J. Ettema. 383-7115.

280 ACREAGE FOR SALE AND WANTED

6.3-ACRES
OBSERVATORY AREA
This attractive land has a variety of trees and slopes — with numerous view building sites. Privacy and seclusion. Ideal for holiding or building that country hideaway. Asking $27,000. Make your offer to
Art Lawrence 479-2317
Don Anderson 479-1667
J. H. Whittome and Co. Ltd.

CENTRAL SAANICH
1. Approx. 12 acres treed land, good drainage, natural pond and small creek, piped water. Asking $32,000 — terms.
2. 5 acres land near Brentwood on main road. Price $22,500 or offers.
385-3435 AL VICKERS 652-2266
P. R. Brown and Sons Ltd.

LAND — LAND — LAND
6.7 acres of virgin land with approximately $6-7,000 value in logging. Spring water, close to Sooke Golf Course. Asking $20,500. ALBAN BOWES 478-5561 — 479-5693.

BLOCK BROS.
ACREAGE WANTED
With lots of sunshine, not restricted by hills, southwesterly slope ideal. Mt. Newton area preferred. Ten or more acres O.K. cash if suitable. Call Fred Marconi, 386-3941, Marconi Realty, 302 — 620 View Street, Victoria B.C.

METCHOSIN ACREAGE
23 acres in 2 parcels all treed and has long road frontage. $34,500. MRS. McKEAGE, 479-5868 or 388-6231 Island Pacific Realty.

280 ACREAGE FOR SALE AND WANTED

WANTED
Gordon Head Acreage. Suitable for sub-dividing. Within sewer or proposed sewered area.
FRED G. CARVER
Off. 385-7761 or 598-2381 Res.
D. F. HANLEY AGENCIES LTD.

CASH
For property in the Greater Victoria area including Colwood and Metchosin.
KASAPI CONSTRUCTION CO. LTD., 386-6191

ACREAGE FOR SALE?
Large or small, with or without home building lots, etc. Call GEORGE CHAN, the specialist in Land. 386-2955. Mayfair Realty Ltd.

SURPLUS LOAD
Logging company selling off various parcels, approximately 3 acres, near Courtenay. For further details write Victoria Press, Box 335.

285 UP-ISLAND PROPERTIES

QUALICUM BEACH
SEA AND MOUNTAIN VIEW
This 3-bedroom home features a magnificent view from nearly all perspectives! The beautifully panelled living room has w-w carpets and a fireplace. The home has a modern kitchen with unusually attractive dining area and a half-basement with 4th bedroom, utility and storage area. Oil hot-water heat. Only minutes walk to the golf course and handy to the beach. Many other delightful features at only $26,900.

NEAR PARKSVILLE
CRAFTSMAN'S DELIGHT
Extraordinarily well constructed chalet-style home. The grounds have been landscaped to make maximum use of the natural flora. This home has features you must view to appreciate, located across the street from beach access and close to the Beachcomber Marina. Separate garage. You will find the price just as attractive as the home at $24,600.

NEW YEAR SPECIAL!
New Fab-a-Log cottage on ¼ of an acre with arbutus, oak, evergreens and an unparalleled view of Georgia Strait, the islands and the coast mountains. Ideal recreational property or for year-round living! Located at Dolphin Beach near Parksville. Handy to beach and Schooner Cove Marina. Cash offers to $14,900.

DOLPHIN AGENCIES LIMITED, Box 398, Parksville, B.C. 248-6156.

BY OWNER, NEW 2-BEDROOM house. Qualicum, clear title. 478-1557.

290 FARMS FOR SALE and WANTED

APPLE ORCHARD
SAANICH PENINSULA
12 acres of nicely sloping land with approx. 9 acres in young trees coming into prime production, large implement and packing shed plus some equipment included. Beautiful split level 2-bedroom home with a full basement ready to develop. Home has southern exposure with panoramic views. Price $85,000 — terms or trades.
385-3435 AL VICKERS 652-2266
P. R. Brown and Sons Ltd.

NEAR COWICHAN RIVER
15 acres, cleared, good grazing land, very productive soil. Abundant year-round spring water and pump. Barn and double garage, storage shed. Comfortable, 4 bedroom home with full basement, all up-dated services. Kitchen garden with fruit and nut trees. This beautiful property is realistically priced to sell at $39,000. Mortgage funds available. For details and to view, call 388-6231 anytime. LIZA CHESSHIRE, Island Pacific Realty.

CITY FARMER
7½ acres, 3 miles from downtown Nanaimo with near new 800 sq. ft. barn for horses. All fenced and mostly cleared. Included is a lovely large home, 10 yrs. old with an additional complete suite. Just about all the comfort you can reasonably wish. Asking price is $45,500. Want to discuss it? Call Myles Hague at 754-4401 or evenings collect 245-3763.

ROOM FOR HORSES
Potential hobby farm. 20 acres approx. half cleared, all fenced, good soil. 3-Bedroom house and barn. About 40 min. drive from town. Full price $55,000 with terms. Call Ted Chartres, 479-1667. J. H. Whittome and Co. Ltd.

WANTED SMALL FARM SOUTH of Malahat, will trade clear title home in Saanich. Value $26,000. 479-3727.

293 GULF ISLANDS PROPERTIES

SALT SPRING ISLAND
Magnificent 10-year-old ranch style home on approx. 2 acres, treed property, fabulous water views, 100 ft. waterfront, 26x15 in-line living-dining room with fireplace. 2 Bedrms, rec. room; utility, good heating system, stream fed well. Easy terms. Asking $39,000. Mrs. Parsons, 479-1667, J. H. Whittome and Co. Ltd. Royal Oak.

SALT SPRING ISLAND
$45,000
30 beautiful acres with trees, pasture land and complete seclusion. Private road leads to property. Off Walker Hook Road. Difficult to locate so I must be your guide. Please phone me at 386-1361, MARY WOOD, 592-2647. Canada Permanent.

WHAT COMES AFTER ANTIQUES?
Lots of people when you advertise them with CLASSIFIED ADS

COURT OF REVISION
MUNICIPALITY OF SAANICH
SCHOOL DISTRICT No. 61

TAKE NOTICE that the first sitting of the Court of Revision to hear appeals against the 1972 Assessment Roll for that part of the Municipality of Saanich situated within School District No. 61 will be held on the 7th day of February, 1972 at 10:00 a.m. in No. 2 Committee Room, Saanich Municipal Hall, 770 Vernon Avenue.

W. R. Craven,
Municipal Assessor.

THE CORPORATION OF THE DISTRICT OF OAK BAY

CONCRETE CURB and GUTTER

Sealed tenders will be received by the Corporation of the District of Oak Bay up until 12:00 NOON on Monday, February 7, 1972, at which time they will be opened in public, for the installation of: 2310 lineal feet of curb and gutter.

Copies of the specifications may be obtained from the Engineering Department. The lowest or any tender will not necessarily be accepted.

G. O. WHITE,
Municipal Engineer and Planner.
Oak Bay Municipal Hall,
2167 Oak Bay Avenue,
Victoria, B.C.
January 17, 1972.

DEPARTMENT OF PUBLIC WORKS OF CANADA

TENDERS

SEALED TENDERS addressed to Supervisor of Tendering, Dept. of Public Works, 1444 Alberni Street, Vancouver 5, B.C. and endorsed "TENDER FOR CONSTRUCTION OF DEPOT ADDITION FOR MARINE SCIENCES BRANCH, HARBOUR ROAD, VICTORIA" will be received until 11:00 a.m. (P.S.T.) Thursday, 10 February, 1972.

Tender documents can be obtained on deposit of $50.00 in the form of a CERTIFIED bank cheque to the order of the RECEIVER GENERAL OF CANADA, through the above DPW Vancouver Office and can be seen at Amalgamated Construction and Industrial Construction Centre, Vancouver; Construction Association of Victoria; Nanaimo Builders' Exchange.

The deposit will be refunded on return of the documents in good condition within one month from the date of tender opening.

To be considered each tender must be submitted on the forms supplied by the Department and must be accompanied by the security specified in the tender documents.

The lowest or any tender not necessarily accepted.

D. A. Muir
Supervisor of Tendering

NOTICE TO CREDITORS
IN THE MATTER OF THE ESTATE OF VERN McLEOD, Deceased, late of 1020 Park Boulevard, Victoria, British Columbia.

NOTICE IS HEREBY GIVEN that creditors and others having any claims against the Estate of the above-named deceased are required to send particulars of the same to the National Trust Company, Limited, Executor, at 1280 Douglas Street, Victoria, British Columbia, on or before the 18th day of February, A.D. 1972, after which date the assets of the said Estate will be distributed having regard only to such claims of which the said Executor shall then have had notice.

DATED at Victoria, British Columbia, this 10th day of January, A.D. 1972.

NATIONAL TRUST COMPANY, LIMITED,
Executor,
by David C. Kirchner,
Its Solicitor.

THE CORPORATION OF THE DISTRICT OF OAK BAY
ASPHALT PAVING

Sealed tenders will be received by the Corporation of the District of Oak Bay up until NOON, on Monday, February 7, 1972, at which time they will be opened in public, for the laying of: Asphalt Paving (3" thick) — 1000 tons (One Thousand Tons)

Copies of the specifications may be obtained from the Engineering Department. The lowest or any tender will not necessarily be accepted.

G. O. WHITE, P. Eng.
Municipal Engineer and Planner.
Oak Bay Municipal Hall,
2167 Oak Bay Avenue,
Victoria, B.C.
January, 17, 1972.

NOTICE TO CREDITORS
IN THE MATTER OF THE ESTATE OF JOSEPH EDWIN FORD, deceased, late of the City of Victoria, British Columbia.

CREDITORS and others having claims against the above estate are required to send full particulars of such claims to Canada Permanent Trust Company, P.O. Box 1282, Victoria, British Columbia, on or before the 25th day of February, 1972, after which date the estate's assets will be distributed, having regard only to claims of which the executor shall then have received notice.

CANADA PERMANENT TRUST COMPANY,
P.O. Box 1282,
Victoria, British Columbia,
Executor.
by their Solicitors,
Randall, Meyer & Pollard,
520—880 Douglas Street,
Victoria, B.C.

Tobacco Ads Down

Unlike Vancouver, Victoria has seen a sharp decrease in the number of billboards promoting tobacco products, since the provincial government's ban on tobacco advertising went into effect Sept. 1, 1971.

Only a small handful of billboards are displayed around the city, compared with nearly 100 in Vancouver. There, the number has remained virtually unchanged, although there was a temporary decrease at the start of the ban.

A spokesman for Seaboard Advertising Company Ltd., which handles the bulk of tobacco billboard advertising in Victoria, said only two ads are now displayed and they are on long-term contracts.

Prior to the ban the company had about 24 signs promoting tobacco, he said.

"The situation is dormant — everyone is waiting to see what happens."

Tobacco companies are awaiting the outcome of a B.C. Supreme Court challenge of the government edict scheduled to be heard Feb. 22.

Four tobacco companies, three publishing companies and an advertising agency have launched suit to have the Tobacco Advertising Restraint Act declared unconstitutional.

Poison Probe Ottawa-Bound

Findings of a board of inquiry investigating the poisoning of six soldiers last week may not be known for several weeks.

An armed forces' spokesman said today the inquiry will not complete its investigation by Tuesday, as originally expected.

The findings will have to be sent to Ottawa, studied there, and finally released. This, he added, could take weeks.

The incident occurred when soldiers of the 3rd Battalion, Princess Patricia's Canadian Light Infantry, were being trained in the use of a plastic explosive, called C4.

Following a procedure carried out in military training schools to demonstrate the safety of the explosive when behing handled, the soldiers were ordered by an instructor to bite off a piece, chew it, and spit it out.

Although nine of the soldiers suffered no ill effects, six of those in the exercise were hospitalized after vomiting and suffering convulsions.

All six were released from the hospital in CFB Esquimalt today.

FIRM TO FIGHT STOP-WORK ORDER

An application to have a North Saanich council stop-work order declared invalid will be made in B.C. Supreme Court chambers Friday on behalf of Bains Development Co. Ltd.

The stop-work order was issued by council Jan. 4 after the municipality decided that tree clearing operations being carried out on the Land's End Road property owned by Abtar Bains were a public nuisance and in contravention of the zoning bylaw.

Bains' solicitor Mike Young said today that although the application has been made to have the council resolution set aside, he hopes to have "non-legal discussions" with all parties before Friday.

EATON'S
Store Information 382-7141
THERE'S MORE FOR YOU DOWNTOWN
Shop Tuesday
9:00 a.m. to 5:30 p.m.

Revlon Introduces Moody Hues . . . Marvellous Deep Colours With Plenty Of Smoke and Murkell

Dramatizes a young face . . . adds to eyes . . . definition to the mouth.

Natural Wonder Sheer Lipsticks—6 new colours 1.85
Natural Wonder Eye Shines Sticks—6 shades 2.00
Natural Wonder Cheek Shines—mocha, brown, yellow and lavender shine 2.75
Natural Wonder Lid Lights—3 shades in Tri Pan Case 3.60

Revlon Representative, Grace Nachtigal will be at our Revlon counter Tues., Jan. 25th to Feb. 5th.

With any Revlon Purchase of 5.00 or more you will receive a delightful gift of Revlon preparations. Includes "Intimate" Spray Mist, 5/16 oz. Moondrops, Translucent Pressed Powder plus Frostlings Lipstick.

Cosmetics, Main Floor

LUNDS
926 FORT ST.
ESTATE
FURNISHINGS BY AUCTION
TUES., 7:15 p.m.
View from 9 a.m. Monday
(Note earlier starting time)
Instructed by Pearlman & Lindholm, Barristers and Solicitors, executors for the estate of the late
MR. JOSEPH LEO KENNEDY

PIANOS—Colour TV
Lovely Baby Grand
By Heintzman & Co.
(Made Circa 1949)
"Webber" Spinet Piano
"Philips" Colour TV

Victorian and Edwardian chairs, mahog. desk, love seat, coffee and end tables, pair of small bow-front chests, pair of bookcases, brass fireside pieces, grandfather clock.

Large collection china — cut crystal — ornaments. Oriental brass and bronze pieces.

9-Pce. Walnut
Dining Room Suite
Rugs — portable TVs, bedroom and dinette suites and furnishings, washer — dryers, refrigerators, clarinet (cost $150).
Sale commences at 7:15 p.m.

ANTIQUE AUCTION
FEBRUARY 8th
Still space for Chinese and East Asian carpets.

LUNDS AUCTIONEERS & APPRAISERS PHONE 386-3306

the prairies

Hunters Found In Air Search

WINNIPEG (CP) — Two Portage la Prairie men returned home by armed forces aircraft Sunday after being stranded overnight when their light plane was apparently snowed in near lake Sasaginnak, about 150 miles northeast of here.

The armed forces search and rescue spokesman said the two men, pilot Albert Groening and passenger Alfred Jeffries, were reported missing Saturday after taking off from Oakville, about 10 miles east of Portage la Prairie.

They were to pick up a moose carcass at Lake Sasaginnak and transport it by plane to Pine Dock on Lake Winnipeg before returning home later in the day.

The spokesman said the aircraft, a one-engine piper supercruiser, was unable to take off because of heavy snow after landing to take on the carcass.

The downed plane was spotted about Sunday morning by an armed forces plane from Edmonton that had been called into the search.

On the return flight to Portage la Prairie the Piper made a forced landing about 30 miles from its destination because of a fuel shortage.

The two men flew the rest of the way home in the accompanying armed forces aircraft.

Twins Healthy

EDMONTON (CP) — Siamese twin girls, separated in an operation two weeks ago, may be allowed to go home this week, Dr. Reuben Weinberg, their pediatrician, said Sunday.

Cynthia and Christine are progressing well and taking solid foods, Dr. Weinberg said in an interview. There would be no post-operative problems for the three-month-old twins.

The babies were separated in a 2½-hour operation by a 20-man team. They were joined by a band of tissue from just below the breast bone to just above the navel.

Dentists Policed

WINNIPEG (CP) — members of the Manitoba Dental Association has approved two resolutions which call for the suspension of dentists who fail or refuse to provide an acceptable level of dental services.

The resolutions, one to increase policing of the profession and the other making upgrading of dental services mandatory were passed at the association's annual meeting during the weekend.

Dr. M. J. Snidal, who was elected association president at the meeting, said the resolutions were aimed at "dentists who perform bucket jobs — the ones who use five chairs and a pair of roller skates and make a lot of money giving lousy service. These professional horrors are the ones we are going to stamp out."

He said a peer review committee will be established with the power to scrutinize the daily performances of Manitoba dentists and investigate complaints from the public.

Dr. Snidal said 75 per cent of the province's dentists operate at a level higher than what is acceptable, but it is the remaining 25 per cent who "must smarten up."

Cuts Unacceptable

CALGARY (CP) — R. A. Ritter, dean of engineering at the University of Calgary, says he would rather close the faculty than make drastic reductions to accommodate financial difficulties.

He said in professional faculties such as engineering only so many adjustments can be made after which quality is impaired and a course would be cancelled.

Enrolment at the university, the basis for provincial grants, fell short of expectations last year and spending had to be trimmed. Little or no growth is expected in the 1972-73 academic year with some departments having to release instructors.

The engineering faculty will not deteriorate in the coming year, Ritter said, and students will "still receive valid degrees and not second-rate degrees.

"We can come down a long way before it would become unacceptable."

The main problem is that staff may not want to stay at a university which does not have a bright future.

Rate Drop Doubted

EDMONTON (CP) — A general decrease in car insurance rates is unlikely this year, Yale Joffe, president of the Insurance Agents' Association of Alberta, said Sunday.

Joffe said he did not expect a rate reduction because the number of accidents, cost of repairs and cost of injury claims did not decrease last year.

Some drivers may receive rate reductions where statistics show that there have been fewer or less-costly accidents in their classifications, he said. Statistics released in December showed that automobile insurance rates in Alberta for 1972 would be 1.1 per cent below the average 4.8 per cent increase expected for eight other Canadian provinces.

Shorter Wait

TORONTO (CP) — Immigrants applying for Canadian citizenship will have their residency requirements shortened in the future, the minister without portfolio responsible for immigration said Friday. "Five years is too long to wait and we're going to resolve that," Martin O'Connell (L — Scarborough East) said. He said the matter was currently under study by immigration auorities.

Does Act Mean More or Less?

OTTAWA (CP) — Officials are uncertain about how the federal government's new Income Tax Act will affect federal treasury revenues in the months immediately ahead.

One of the objects of the tax law revision which came into effect Jan. 1 was, in balance, to produce no more or no less revenue than the old tax law did. The new law, including the taxation of capital gains, is intended to reduce taxes on low-income taxpayers and raise them for people with more ability to pay.

The federal treasury now is flush with funds—$2.67 billion cash in the banks on Wednesday this week, almost $1 billion more than a year ago. Most of this is due to last fall's land-office sale of Canada Savings Bonds, the amount of which now outstanding is $2.4 billion more than a year ago.

Tax collections under the new law won't begin to flow into the treasury in large amounts until early next month.

Personal income taxes deducted by employers from their payrolls at the source are required to be remitted to the government by the 15th of the month following deductions. That is, payroll deductions held back by employers on their January payrolls aren't due until Feb. 15.

Officials say it is uncertain how revenues from the taxation of capital gains will come in. In ordinary circumstances, individuals will not be taxed on their 1972 capital gains until they file income tax returns in the spring of 1973. Under the new law, half of any taxable capital gains are to be added to a person's income and taxed at his individual rate.

PAY BY INSTALMENTS

Corporations pay taxes on their profits in monthly instalments, and settle any balance due—or claim a refund for over-payment—at the end of the year.

Self-employed individuals, such as business proprietors, professionals, writers, artists and investors, are required to pay quarterly instalments in March, June, September and December based either on their previous year's income or what they estimate their income for this year will be.

It is believed that corporations or self-employed individuals who have taxable gains this month are likely to adopt a wait-and-see attitude before paying taxes on them. Capital losses later in the year could be offset against capital gains.

Latest available treasury figures are for last November and show personal income tax collections under the old system for that month amounted to $506.6 million. This brought the cumulative total for the first eight months of the fiscal year that started last April 1 to $3.66 billion.

Corporation income taxes collected in November were $135.9 million, and, in the eight months, $1.48 billion.

Total revenues from all sources, including sales taxes, import duties, and post office income, amounted to $1.17 billion in November and $9.18 billion in eight months.

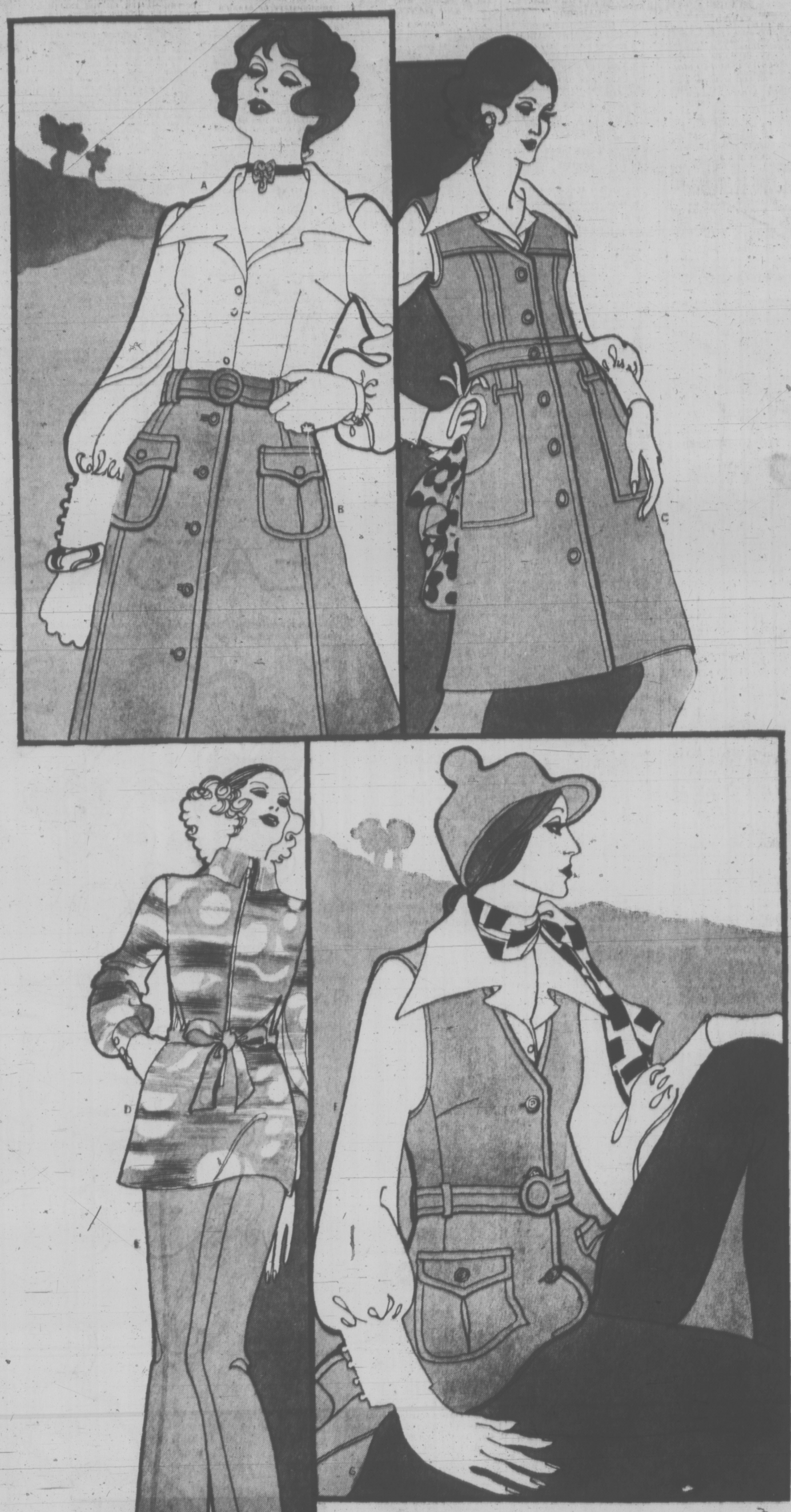

Let Spring happen with Tan-Jay sportswear

Separates geared to move through Spring. Action knit of Fortrel polyester. Shape-retaining stretch, crease resistant, needing little or no ironing. Easy to care for — simply machine wash and dry. Pants even have permanent pleats. Styled with detailed stitching to give that Classic look. Vibrant colours of glowing rose or purple; dramatic black or white; basic navy or brown. All in sizes 10-18.

A. **Body Blouse** graceful sleeves end in deep cuffs. Fashion buttons. **14.00**

B. **Button Front Skirt** is fashion's knee length. Belted, detailed pockets. **20.00**

C. **Knee Length Jumper** in button front Classic style. Featuring patch pockets and great looking detailed stitching. **28.00**

D. **Colourful Pant Top** of tunic length. Tie belt styled, zip front. **22.00**

E. **Pull-on Pants** show simplicity of straight leg styling. Elastic waist **16.00**

F. **Belted Vest** of tunic length. Two detailed pockets button up **22.00**

G. **Flare Pants,** a fashion favourite has zip front, detailed waist **18.00**

Sportswear, Floor of Fashion

Enter Eaton's SunCapade Contest

Entry forms from any Eaton cashier . . . fill yours out, drop it into the SunCapade barrel on the Floor of Fashion. Come Sat., Feb. 5th, you could win.

17 Days in Fiji for Two

500.00 Spending Money from Eaton's.

Transportation CP Air

Accommodation and Tours Tapa Tours of Fiji

Shop Daily 9:00 a.m. to 5:30 p.m.

EATON'S

THERE'S MORE FOR YOU DOWNTOWN

Store Information 382-7141

WEATHER
Tuesday: Clearing, Much Colder
Tonight: Light Snow

Victoria Times

TODAY'S NEWS TODAY
Classified 386-2121
Telephone 382-3131

88TH YEAR No. 190 ★★★ VICTORIA B.C., MONDAY, JANUARY 24, 1972 ★★★ 10 CENTS DAILY 20 CENTS SATURDAY

IRISH PROTESTERS were stopped on the shore of Lake Foyle Sunday as British troops blocked an attempt to march on a new internment camp at nearby Magilligan. The demonstration took place in defiance of a ban by the government on such marches.

Air Strike Vote Result in Doubt

Brutality Probe Ordered

BELFAST (CP) — Gen. Sir Harry Tuzo, British Army chief in Northern Ireland, today ordered a full inquiry into charges of brutality by British troops against Roman Catholic demonstrators protesting internment.

An army spokesman said that Tuzo had personally ordered an investigation after seeing a television news film of a soldier kicking a marcher as he lay on the ground.

This and other incidents were witnessed during about 40 minutes of hand-to-hand fighting between troops and marchers Saturday near the Magilligan internment camp near Londonderry, Northern Ireland's second largest city.

Two opposition members of the Northern Ireland Parliament, John Hume and Ivan Cooper, took part in the anti-internment march.

Cooper said Sunday: "The army behaved like absolute savages. The troops got so out of control that even their own officers were seen to beat them back."

PRODUCES BATON

Cooper has produced a baton which he claims was used by a soldier during the fighting. The baton had a nail driven through the end. Cooper also claimed to have been hit by an army riot-control rubber bullet.

Hume, deputy leader of the Social Democratic party, said troops fired rubber bullets at point-blank range into the crowd of 2,000 demonstrators.

"They kicked people and broke batons over people's heads," he added.

The demonstrators were beaten back by baton charges and nausea gas after they tried to break into the camp by wading into Lough Foyle to skirt barbed wire fences. Several soldiers and civilians were injured.

Prime Minister Jack Lynch of the Irish Republic told Irish correspondents in Brussels that he has complained to his British counterpart, Edward Heath, about the Magilligan camp.

NEAR BORDER

The camp overlooks Lough Foyle, which forms part of the border between Northern Ireland and the republic.

Lynch said he also protested to Heath, while both were in Brussels for the ceremonial signing Saturday of the Common Market treaties, about the British policy of blowing up roads and bridges along the largely unmarked 260-mile border.

The Irish prime minister said Heath told him blowing up roads still was necessary and the new camp was needed to forestall a shortage of accommodations for interned IRA suspects.

More terrorist bombs hit Northern Ireland Sunday. In Londonderry, a bomb wrecked a law firm's office and damaged five other buildings. Another bomb wrecked a service station owned by John Brooke, a cabinet minister.

MUTT, JEFF RETURN TO COMIC SECTION

Sixty-four years ago the San Francisco Chronicle started running the first six-day-a-week comic strip, Mutt and Jeff, by Bud Fisher.

It was an instant success.

In 1932, Fisher hired young cartoonist Al Smith to help him with the strip and Smith took over when Fisher died in 1954. The strip is still going strong, both with older people who regard it with feelings of nostalgia, and young people who like it for its "campy" style.

Times readers will have a chance to discover — or rediscover — the humorous charm of Mutt and Jeff starting today on the comic pages.

Decision Known Tonight

Times News Services

OTTAWA — There was growing doubt today that striking air traffic controllers would approve a tentative contract with the federal government.

Results of a cross-Canada vote of union members was expected to be announced at 7:30 p.m. tonight.

A spokesman for the association here declined to comment on the reports that the controllers will reject the settlement plan.

He said union executives now have no plan of action should the members reject the agreement which was signed Saturday after a night-long mediation session.

Should the membership refuse to ratify the contract, he said, then the dispute which has brought commercial air service almost to a halt "will be in the government's ball park."

PARLIAMENT

He speculated the government would recall Parliament to seek back-to-work legislation.

But these other options also were open: return to mediate talks under mediator Noel Hall of Vancouver; talks between the two parties without a mediator; and no action at all by either party for a time.

Even a decision by the government to recall Parliament, the strike would be likely to continue at least until late in the week.

Military aircraft are available to shuttle MPs to Ottawa within 48 hours of a call from Speaker Lucien Lamoureux. Given unanimous assent, legislation could be through the Commons in one day and through the Senate the next.

Diessenting MPs, however, could delay passage of a bill for at least three days.

In Toronto, a union spokesman described the attitude of its Toronto members as "pretty negative."

"We're expecting a negative vote," he said. "I think you'll find the same attitude to be pretty general across the country."

His comment seemed borne out by reaction from other centres.

Fred Luettger, Pacific region counsellor for the association, said British Columbia

Continued on Page 2

Big Deficit Budget Unveiled by Nixon

WASHINGTON (UPI) — President Nixon unveiled a $246.3 billion U.S. federal spending budget today that contained a deliberate $25.5 billion deficit. He coupled his red-ink budget with a demand the Democratic Congress enact a legal ceiling to prevent expenditures from going above his figure.

In his formal budget message to the election-year Congress, the president described his deficit budget as the "strong but necessary medicine" required to restore the economy to vigorous health.

"We take that medicine because we need it, not because we like it," he said.

And minutes before the budget reached the House and Senate, he issued a six-paragraph statement urging the legislators to "enact a rigid ceiling on outlays that will prevent the government spending more than the $246 billion requested in this budget."

"It is vital that the executive and the Congress act together to stop raids on the treasury which would trigger another inflationary spiral," the president declared.

"That ceiling on expenditures should apply equally to the Congress and to the executive branch."

Nixon's prescription of red ink as an economic tonic was quickly questioned by Democrats, including potential presidential nominees seeking to oppose him in November.

Sen. Edmund Muskie, D—Maine, told a news conference the Nixon budget showed a "disastrous management of the nation's economy.

"He's turned around so often . . . that he resembles a pinwheel more than a president with a sense of direction," the front-running Democratic hopeful said.

Nixon's forecast of a $25.5 billion deficit for the 1973 fiscal year which begins July 1 was the largest deliberately budgeted by any chief executive since the Second World War. However, it was well below the $38.8 billion red-ink figure he conceded for the current budget year. A year ago, the president had predicted an $11.6 billion deficit for fiscal 1972.

Nixon proposed no major new programs but as he did in his State of the Union message the president urged Congress to act on the major programs he failed to win last session — revenue sharing, welfare reform, government reorganization, health care and other legislation.

He did however advocate an increase in military spending — recommending that $76.5 billion be earmarked for U.S. defences. He noted however that while this accounted for 32 per cent of the budget "pie," it was still less than the 45 per cent he allotted to human resources programs.

For the second year in a row, the president jettisoned the Republican party's traditional pay-as-you-go policy but he said the deficit spending was essential to spur the U.S. economy and provide prosperity "without the stimulus of war and without the drain of inflation."

JUST BLUFFING

WASHINGTON (AP) — When it appeared it was losing its fight to keep Nationalist China in the United Nations last year, the Nixon administration hinted strongly it would cut its financial support of the world agency.

In his proposed budget for fiscal 1973 released today, President Nixon asked for $63.9 million, an increase of $7.6 million, for the UN.

NEWS BRIEFS

Recognition Won

NEW DELHI (Reuter) — The Soviet Union has formally recognized Bangladesh, the Press Trust of India reports. The news agency says the decision was announced in Dacca at midnight today, making Russia the first of the great powers to recognize what was formerly East Pakistan.

Oil Nears Shore

SAINT JOHN, N.B. (CP) — Department of transport officials reported today "small amounts" of oil were washing ashore on the west side of Saint John from an oil slick suspected to be about three miles long in the approaches of Saint John harbor.

A spokesman said the slick is believed to have occurred from an oil spill Sunday when the British vessel Eugenia Chaadris was taking on ballast at the Irving Oil Co. deep water terminal here.

Marijuana Found

TIJUANA, Mexico (AP) — A ton of marijuana was found wrapped in plastic in a storage shed, police said today. Several arrests were expected, they said. In Mexicali, 850 pounds of marijuana was found hidden under cabbage in a truck, and four men were arrested.

Cold Air Mass Follows Snow

Heavy snow hit the already-clogged Fraser Canyon Sunday night as work crews fought to clear blocked highways and railway lines in scattered parts of the province.

Today's weather forecast, light snow followed by clear and cold weather for much of the southern portion of the province, indicated some relief for beleaguered travellers and lessened the danger of further snowslides on to roads and rail lines.

However, a weather office spokesman said road clearing would probably be hampered by winds of 25 miles an hour in southern B.C. About 10 inches of snow fell Sunday at Hope, in the Fraser Canyon where slides have blocked the Trans-Canada Highway since Thursday.

15 Above Tonight for City

In Victoria, weatherman Allan McQuarrie warned "banana belt" residents to "button up" as the temperature is expected to dip to 15 above tonight.

McQuarrie said a belt of Arctic air moving southeast across most of the continent caught Victoria with some snow on its outer edge this morning, before moving on to northern Washington.

But a storm system approaching from the west is expected to bring more snow by this evening.

"We're counting on the snow ending tonight but the cold air will start pushing harder with strong northeast winds of about 25 to 35 m.p.h."

McQuarrie said if the winds keep up for some hours the temperature should not drop quite as low as 15, but residents should brace themselves for at least a few more days of this unusual Victoria weather.

Windy conditions Sunday caused problems for B.C. Hydro, with trees and branches falling on power lines.

Only One Slide Sunday

Residents of the Rocky Point area and Glen Lake were without power for about six hours, and minor outages also affected the Ten Mile Point and Fairfield areas.

A rash of slides hit the province last week as temperatures rose following heavy snow in many areas.

The only serious slide reported Sunday occurred on the Salmo-Creston portion of the Trans-Canada Highway in southeastern B.C. The slide was about 500 feet long and 18 feet deep, but work crews had the road open to single-lane traffic early today.

Earlier slides in southeastern B.C. trapped three vehicles carrying five persons about 20 miles north of Revelstoke. They were rescued Saturday after being trapped for two days.

Bulldozer operator Wayne Speerbrecker spent 10 hours breaking through 16 miles of snow-choked road to free the five, whose names were withheld by RCMP. They were not harmed seriously by the ordeal, but suffered from hunger and exposure.

Hope-Princeton Reopened

A section of Trans-Canada Highway through the Rogers Pass of the Rocky Mountains remained closed by slides Sunday and a highways department spokesman said it could be three or four more days before work crews break through.

The Hope-Princeton section of the Trans-Canada was reopened Sunday, as was most of the Yellowhead Highway, offering motorists a link between northern B.C. and Alberta. The Yellowhead route remained closed by slides between Terrace and Prince Rupert.

The CNR line through the Fraser Canyon was expected to be open early today but a highways department spokesman said it was not known

Continued on Page 2

Hospital Workers Denied Independent Arbitrator

A bid by the Hospital Employees' Union for independent arbitration of its contract dispute with 73 British Columbia hospitals has been unsuccessful.

Union secretary-manager Ray McCready met Labor Minister James Chabot Saturday and this morning, following last week's cabinet order outlawing any hospital strikes and sending the dispute to the B.C. mediation commission for a binding settlement.

The union, representing 10,500 employees, has said it will decide at an executive meeting this Friday, after the Vancouver General Hospital strike vote is counted, whether it will appear before the commission or whether it will exercise strike action.

Before the cabinet order, a number of hospitals voted in favor of strike action, including St. Joseph's in Victoria.

McCready said the B.C. Hospitals Association would not join with the union in a joint bid to have the dispute removed from the mediation commission.

He said Labor Minister James Chabot told him the cabinet order would be reconsidered if the union and the association made a joint application.

Chabot also said there is no change in the association's position. As far as he was concerned, this left his hands tied.

He said the only choice facing both parties is whether or not to appear before the mediation commission.

HEARINGS SET

The commission is scheduled to begin hearings into the contract dispute between another union, The Registered Nurses' Association of B.C., and the association, this Wednesday in Vancouver.

The RNABC and the association had agreed to submit their dispute to the commission for a binding decision but the cabinet order concerning the HEU dispute also included the RNABC.

INDEX

	Page
Births, Deaths	24
Classified	24-32
Comics	23
Duncan, Cowichan	10
Entertainment	6
Family Section	20-22
Finance	8, 9
Prairie News	34
Sports	11-17
TV, Radio	25

Egyptian Students Riot, Demand War

CAIRO (UPI) — Thousands of Egyptian students demanding instant war with Israel and a tougher policy against the United States rampaged through the streets of Cairo today and hurled stones at police. Police dispersed them with tear gas.

The demonstrations began early in the day at Cairo University where police expelled several hundred students holding a sit-in there and arrested student leaders. The campuses of Cairo University and Ein Shams University were sealed off.

Students poured into the streets, and a group estimated at between 7,000 and 8,000 gathered outside Cairo University and began throwing stones at police. The students then scattered through the city and a group which swelled to an estimated 12,000 gathered at Tahrir (Liberation) Square — Cairo's main plaza.

They waved placards reading: "Police have arrested 1,500 students today."

In Tel Aviv, a military spokesman said Israeli planes today attacked an Arab guerrilla base at Dera in southern Syria.

The air strike on the guerrilla base at Tel El Aara, four miles north of Dera, followed a series of attacks against Israeli civilians from Syrian territory, the spokesman said.

All the planes returned safely to base he added.

It was the first such action in 18 months.

MULTIPLE NUCLEAR TEST

WASHINGTON (AP) — Plans for a multiple underground nuclear explosion to test the feasibility of recovering deep-lying natural gas were disclosed today by the United States Atomic Energy Commission.

The AEC said it plans to detonate at least two, possibly three, nuclear devices at its Nevada test site during a test scheduled for early next year.

'Take Dirty Words Off CBC'—Women

OTTAWA (CP)—The National Council of Women asked the federal cabinet today to take dirty movies off the CBC, abortion out of the Criminal Code and marijuana-users out of the criminal courts.

The proposals were among eight resolutions in a brief read to Prime Minister Trudeau and several cabinet ministers by Mrs. John Hnatyshyn of Saskatoon, president of the council.

About 35 women attended the closed-door meeting, which also included Justice Minister John Turner, Manpower Minister Otto Lang and Urban Affairs Minister Robert Andras, who is responsible for co-ordinating implementation of recommendations of the royal commission on the status of women.

CITES TV INFLUENCE

Other proposals in the council's annual brief included uniform nationwide highway regulations, more youth hostels, introduction of the metric system, restrictions on exports of objects of historical and cultural value and regulations on the Canadian content of movie theatre showings.

The council said television has proved to be a "profound and far-reaching influence in our everyday life, and the number of undesirable demoralizing films is steadily increasing."

It therefore urged the CBC to include more educational and higher-quality films on the network, and to make a careful selection of films shown in the early evening when children may be viewing.

A press release accompanying the brief said that meant "elimination of undesirable films and documentaries."

The council stood by its long standing recommendation that abortion should be removed from the Criminal Code because it "is a matter of personal rather than public morality and . . . should be considered a medical, not a legal procedure."

URGES SPECIAL CENTRES

While pressing for tougher laws against drug trafficking, the group asked the government to "give attention to development, across Canada, of services which could be used as alternatives to criminal proceedings in dealing with offences without a direct victim, with particular relevancy to marijuana offences.

It suggested specialized treatment centres and other means, as well as "further use of probationary orders in proceedings dealing with possession of marijuana."

The council commended the government for advances in legislation dealing with women's working rights and unemployment benefits.

But it regretted that no new legislation had been introduced in the Commons to create day care centres, to aid family planning or to ratify an International Labor Organization agreement dealing with women's rights.

The council proposed a federal human rights commission, and higher tax exemptions for pensioners.

Rhodesia 'Testing' To Continue

SALISBURY, Rhodesia (CP) — The deputy chairman of the British commission assessing public reaction to the British - Rhodesian independence agreement said today he is confident the group could submit a conclusive, valid report despite the violence last week.

Lord Harlech said the commission headed by Lord Pearce would make return visits to those areas where it had to conceal its meetings with local leaders because of unrest. He said there also would be new testing of opinion in areas where the findings had not been conclusive.

After black rioting last week in which 15 persons were killed, there was widespread feeling in London that the commission could not do its work because of the violence.

Only scattered incidents were reported during Saturday and Sunday as security forces maintained their stringent watch on African suburbs across the country.

The African population of 5,250,000 appeared to have recognized that the police would not hesitate to use their weapons if the situation demanded.

jack scott

In Praise of Praise For a Forgotten Man

A conviction that's come to us as the result of watching far too much television through these dreary winter months is that, almost alone in our society, athletes and show people now have a total monopoly on praise, that one form of human communication no man or woman can do without.

Listen, if you will, to the commentators of the football games or hockey games or basketball games or any other kind of televised games, amateur or professional.

Great, simian-browed oafs whose sole attributes are bull-strength or gazelle-speed are elevated to the pedestals of gods. Incredible! Fantastic! Wow! The superlatives cascade upon any competitor who, by design or chance, contributes to the single-minded purpose of the affair, which is to win.

Between the stanzas of the contest the heroes are interviewed on camera. You were great out there, Moose! Fantastic, Peahead! Even when the ravages of age and frayed ligaments take their toll there's always the possibility of being enshrined in some Hall of Fame, a conferring of instant immortality, praise for eternity.

It is the same in any of television's programs devoted to the performing arts. Singers, comics and actors are described in terms that would embarrass the most narcissistic of the minor saints. Reverence and awe are manifest in the introduction of almost anyone who can croak a tune, tell a joke or read a dramatic line. Incredible! Fantastic! Wow!

★ ★ ★

It may be argued that the whole exercise is hypocritical, insincere and purely promotional, yet the fact is that athletes and show folk are the most arrogant, confident and self-satisfied of all professional people. All but alone they've the recurring shoring up of the ego that every human being needs and that so damn few ever get.

If it's true, as Ruskin believed, that the greatest efforts of the race have always been traceable to the love of praise (and the greatest catastrophes traceable to the love of pleasure) then it seems a kind of miracle that the average man or woman can function at even the lowest level of efficiency.

While the athlete or performer goes to work nine feet tall, convinced of his worth and excellence, the flag of his morale whipping and snapping in the breeze of praise, the non-televised man faces his daily toil with the absolute certainty that not a single hosanna will fall his way, that his only limp reward will be an inner knowledge that he did his thing to the best of his ability. It's mighty small comfort.

Gazer as we chanced to gaze one day last week, upon an enormous business office where fully three dozen young ladies at identical desks pound feverishly at as many typewriters. What have they to look forward to at the end of that long and demanding discipline? The warming, sustaining plaudit of some gracious superior? A place in the three-star selection of the day? Perhaps a foot in the door to the Stenographers' Hall of Fame? Hardly ever. Pride, the counter-balance to all miseries, is seldom a gratuitous gift.

★ ★ ★

We thought of it again in the course of a short bus-ride from the centre of town to our office. The driver, a rotund man with a ready smile, was surely the non-pareil bus driver of the western world. How deftly, how patiently, how beautifully he manoeuvred that great beast of a vehicle through the heavy traffic! What a benediction he gave, in the genuineness of his smile, to each new passenger! Incredible! Fantastic! Wow! Here was an act of accomplishment, pure and simple, the performance of a dedicated virtuoso. Yet we'd give substantial odds that this man has never, in his driving career, heard the sweet music of praise.

Even in the so-called creative endeavours, in which a wholesome vanity is absolutely essential, the fortifying compliment seems a thing of the past. Some weeks ago when a reporter on the morning paper wrote a series of articles that shone like a good deed in a naughty world we were moved to send him a brief note. The reporter appeared at our desk, overwhelmed, even a little bit aghast. It was his only evidence that the hours of research and writing had been worth the effort.

So perhaps, rather than knocking it, we might all learn a lesson from those generous, even indiscriminate, accolades that shower upon the darlings of the little screen. It's not merely that praise is a commodity that costs nothing to give, but almost always it is reciprocating.

We mean to board that bus again this week and let that round little man know that someone thinks he's magnificent, a candidate for our own Hall of Fame.

—John McKay Photo

IT'S HARD to keep children away from big puddles, even if it has sewage in it, as is suspected at View Royal Elementary. The school has instructed the children to stay away from the pool because sewage is seeping into it, but principal J. A. Crowther said it is impossible to keep them away.

Sewage Suspected In Schoolyard 'Puddle'

The father of two View Royal Elementary School pupils says children are playing in a large pool of water on the ground which he believes has "excrement floating around in it."

Lyle Kahl, owner of Island Court Motel, 1621 Island Highway, said he was considering withdrawing his children from the school at 218 Helmcken Road if the pool doesn't soon dry up.

Kahl said today he took his children to the school, in the hope that school officials would keep the children out of "the cesspool."

Principal J. A. Crowther said he is aware "effluent must be mixing with the water" and has instructed pupils to stay away from it.

However, he said he has seen children playing in it and cannot prevent them from doing so after school hours.

"If you went down there now you would probably find a whole slough of them playing in it now," Crowther said Saturday.

He noted that Greater Victoria Metropolitan Health Board officials recently put dye in the school's toilets and it came up "rather quickly" to appear in the playground pond.

With the recent heavy rain, the pond was up to three feet deep and covering about a third of the school grounds.

Kahl said he complained Friday to the health board but received no response from senior medical officer J. L. M. Whitbread.

Whitbread said today it was possible excrement was present in the water, as dye tests had definitely proved the septic tank to be defective.

"We have had complaints and I can't do anything but agree with them . . . this is one of the reasons why we need sewers in the View Royal area."

He said he also talked to S. H. Dietze, director of construction and maintenance for the Greater Victoria School Board, who maintained that effluent appearing on the grounds is harmless because the excrement is digested in the septic tank.

Kahl questioned this because the health board dye tests showed that effluent goes through the tank in six hours, which, as "anybody knows," is too short a time for excrement to be absorbed.

Crowther said he hadn't notified the health and school boards last week because "they are well aware of the situation."

He added that the school board was disappointed the people of View Royal had voted down in December a sewer system study proposed by the Capital Regional District.

"The only thing to do is get a sewer system."

Kahl himself has been helping to circulate a petition around View Royal which will ask the provincial government to make sure sewers are finally installed in View Royal, an area which has always been troubled with sewage leaking from septic tanks.

He said he also had a long talk with Herb Bruch, MLA for Esquimalt, who is "not much in favor of sewers."

Bruch had told Kahl that the health board had crammed the sewer proposal down the peoples' throats without giving them enough information about alternatives.

Oak Bay Attitude Slammed

Oak Bay council's attitude makes developers hesitant about bidding on large-scale projects in the municipality.

Two letters just received by Oak Bay say that council's dealings with developers appear to be based on "emotion rather than on proof and practical experience."

The letters from a local developer and a Vancouver firm, cited the attitude of elected officials as the reason they did not enter the municipality's competition for development of the 9.3-acre Victoria Riding Academy site off Cedar Hill Cross Road.

Park Pacific Apartments Ltd. said it is "very much interested" in the project and felt the asking price of $1.3 million for the land is not excessive.

In its letter, however, the company complained that the present attitude of council towards developers indicates a possible lack of co-operation.

The Vancouver firm, Lisogar Construction Ltd., wrote that it has decided not to enter the competition because of the furore created by the proposed Reid project in the Inner Harbor of Victoria City.

The letters were sent to Oak Bay council after it had written to all the firms that had taken out information kits on the competition but not entered.

This is the second time Oak Bay has held a competition on the property, which is zoned for high-rises.

In each case, after taking out kits, none of the interested firms followed through by entering.

The letters will be considered at tonight's council meeting.

Also on the agenda this evening will be the final consideration of a bylaw which, if adopted, will designate the block adjacent to Windsor Park, bounded by Windsor, Goodwin, Currie and Newport, as a development area.

Developer John Mace and several of the Newport merchants are combining on a project that calls for a four-storey apartment house on Goodwin, four-storey retail and apartment buildings on Newport and an inner courtyard.

Mace had originally proposed two nine-story towers for the site but this was defeated after a stormy public hearing.

Council has stressed that designating the block as a development area does not necessarily mean that the proposal submitted by Mace and the merchants will be the one finally accepted.

The block is zoned for three-storey frame construction.

School Board Byelection Likely

A byelection for a seat on the Greater Victoria School board appears likely following the resignation last week of trustee Dr. Donald Shorting.

District secretary-treasurer Ernest Shaw said today the matter may be dealth with by the board at its special meeting Thursday night. If so, the byelection would probably be held Saturday, March 11.

Shaw said it is unfortunate that a byelection must be held since the board is so short of funds this year. The special meeting Thursday night was called to make plans regarding budget cuts.

"A byelection would be both time-consuming and cost-consuming at this time," Shaw said.

Expenses involved include advertising for the position, setting up polling stations, printing ballots and other items, he said.

Shorting announced his resignation through a note to the board's regular meeting last Monday night. He said Tuesday he resigned because the board was making decisions with more of an emphasis on politics than on education.

Council Decides to Try Evening Sessions

Victoria council will hold its regular Thursday meeting at 7:30 p.m. this week to see if evening sessions are better attended by the public.

Requests for evening meetings have come from a number of sources. Some contended the 2 p.m. meetings did not allow people with daytime jobs to attend council meetings.

All other councils in the Greater Victoria area do their business in the evening.

Victoria council experimented with evening meetings in the late 1950s but found attendance did not improve significantly.

The last evening meeting of Victoria council was in December, 1970, when a public hearing into a land rezoning created considerable public interest.

City hall has given no indication how many evening meetings will be held before deciding whether the practice should continue.

BIKES 'THREAT' TO PEACE, QUIET

Opposition is mounting to Oak Bay's proposed nine-foot cycle path from Cedar Hill Cross Road, through Henderson Park, down to Woodburn.

Mayor Frances Elford said today some residents fear increased traffic and invasion of their "peace and quiet."

Others predict a clash between cyclists and golfers on the stretch that will run adjacent to Uplands Golf Club.

There also has been criticism of spending money on a bike path when $100,000 is needed to overcome storm drainage problems in the municipality.

The municipality will receive $23,400 under the federal local initiatives program for the path, a pedestrian way at Shoal Bay and the replacing of old blacktopped sidewalks with concrete.

Mayor Elford said the storm drainage problem will be tackled but the amount involved required careful budgeting and planning.

She said there was "a fair amount of opposition" to the cycle path.

But she defended the project, saying "it will encourage more and more kids to use bicycles."

Mr. Speaker Is Man in Middle of Top Heavy Act

By WALTER McKINNON
Times Staff

The tradition of speaker in an elected house of representatives is an ancient and honorable one, rooted in the very beginnings of the British democratic system.

It dates from 1377 when Sir Thomas Hungerford was appointed to preside over the British House of Commons.

It is an office of dignity and authority, one essential to the parliamentary system and demanding of its holder strict impartiality including complete withdrawal from the political arena.

In British Columbia since 1964 that position has been filled by William Murray, 55-year-old accountant, hotelier and politician. First elected as the Social Credit member at Prince Rupert in 1956, he has been returned to office consecutively.

His function as speaker is to regulate debate and enforce acceptable rules of conduct in the house. He decides points of order and makes necessary rulings.

Mr. Speaker, as he is formally addressed, as responsible for protocol and decorum in the legislature and is first and last the servant of the house.

Parliamentarians and historians since antiquity have been eloquent on the outstanding qualities required of Mr. Speaker.

But an unknown British newspaper editorialist more than a century ago may have offered the ideal summary when he wrote "The office does not demand rare qualities. It demands common qualities in a rare degree."

QUIET RESERVE

Murray may be such a man.

At first meeting, he does not appear outstanding. He creates an impression of quiet reserve almost approaching aloofness, an impression which lessens but doesn't entirely disappear in conversation.

He is an immaculate dresser and a firm speaker, low-keyed and presenting an appearance of competence.

Murray's apparent aloofness may be a result of his office as Mr. Speaker. It definitely isolates him to a degree from his fellow members of the legislature, the press corps and even his own party.

"I don't, for example, attend caucus; I don't as an other example go to conventions, Social Credit conventions," he said recently. "It's a matter of following the traditions of the British speakership . . . they stayed away from political clubs, party caucuses, conventions and this sort of thing.

"I think it's proper that one should."

Murray admits, however, the traditional role of the speaker as non-participant in the politics of government is at times frustrating.

And in that admission he reveals the heart of a politician beating strong within the isolation of that speaker's detachment.

"You get frustrated," he says, "when matters are being discussed affecting your constituency. You feel that you want to get into the debate.

"But this is usually overcome by the very fact that you can bring a minister in and talk to him about it, or you can talk to another member about your point of view. Generally it works out all right, but at the moment you feel you can contribute something more than what's being said to something that's being dealt with by the house.

"This is the frustrating part. You have to get used to that."

Despite the frustrations, however, he says he is happy with his role. And the politician in him feels the non-participation of the office in no way detracts from his role as elected representative of the constituents of Prince Rupert.

In fact, he says, just the opposite may be true, "because of the rapport which exists between the ministry and the speaker's office, in that they'll come into the office at any time to answer questions about my constituency, to help me resolve problems respecting my constituency — and that goes from the prime minister right down.

"I think the results in my constituency, as well, indicate that we've more since I became speaker, in other words, than what we had before."

Would he consider leaving the speaker's chair for some more active role in government, such as a cabinet portfolio?

"I'm perfectly happy where I am and I haven't had any overtures recently asking me to become a member of the cabinet."

The reply seems to indicate there have been overtures in the past which for unknown reasons failed to develop. Would he accept a cabinet post now, if invited to do so?

DIFFICULT TIMES

"That's an iffy question and I don't like answering iffy questions," he says. "But I could only consider it at the time, just what particular cabinet role, just what it would mean to me in terms of my own abilities . . . and they are limited.

"I know what I can do and what I'm not able to do and I don't think I'd want to take on something I was not capable of doing. I'd have to weigh that at the time."

Murray's tenure as speaker has not been without difficult moments. And there have been suggestions outside the house his decisions haven't always carried the total impartiality demanded of the office.

At the end of the 1969 sitting, following the expulsion by Speaker Murray of Burnaby-Edmonds New Democratic MLA Gordon Dowding for a breach of parliamentary privilege, both opposition leaders outside the house accused him of bias toward the Social Credit government.

Robert Strachan, then leader of the NDP, was quoted by newspapers as saying "The speaker had no alternative but to follow the dictates of the government majority."

This shattered Mr. Speaker's customary aplomb, at least momentarily, and he broke his traditional silence in a rare press conference to tell reporters the remarks of the Opposition were "malicious, politically-oriented humbug."

Liberal leader Dr. Pat McGeer had also been quoted as saying "I believe the speaker showed partiality in accepting that motion (to censure Dowding) instead of requiring notice or adjourning the matter to another day as indicated by the prescribed parliamentary authorities."

Murray admitted at the time he was extremely angry with the two opposition leaders and at the fact the comments were made outside the House, where they could not be made answerable.

According to Wilding and Laundy's Encyclopedia of Parliament, "So great is the prestige attaching to the office that an affront to the speaker is an affront to the House as a whole."

Murray today believes his decisions are impartial.

"All my decisions have been based on rules and the advice of clerks and the edition of May's (Sir Erskine May's Parliamentary Practice) we're dealing with at the time, and the advice of speakers in the past through all the rulings we keep and refer to . . ."

He also maintains he finds no difficulty in making rulings against his own party and Premier Bennett.

The effects of Murray's ruling to suspend Dowding did not end with the 1969 sitting of the House.

It was directly responsible, at the start of the 1970 session, for a break in parliamentary tradition for the first time in the province's history in connection with election of the speaker.

FIRST BREAK

Traditionally the speaker is nominated by the government, seconded by the opposition and supported by all members, but in 1970 NDP leader Dave Barrett set a precedent by opposing Murray. It was a futile gesture, however, and he was returned by the Social Credit government which held 38 seats in the 55-seat house.

Murray says today this series of incidents has been all but forgotten.

"I don't think it was animosity, really. We'd just come through an election. There are always feelings among people involved in political life. This isn't the first time, nor will it be the last, that a speaker in either this jurisdiction or any other jurisdiction will be opposed."

Outside his role in Government, Murray leads a relatively private life. He maintains his business interests in Prince Rupert and spends time there every month, but has permanent residence in Victoria.

He is a patron of the arts (one of his government functions is chairman of the British Columbia Cultural Fund) and is regularly seen at artistic events.

He was born in Edinburgh, Scotland, in 1916. He served in the Royal Canadian Navy from 1939 to 1945 overseas and received the Legion Medal of Merit in 1950.

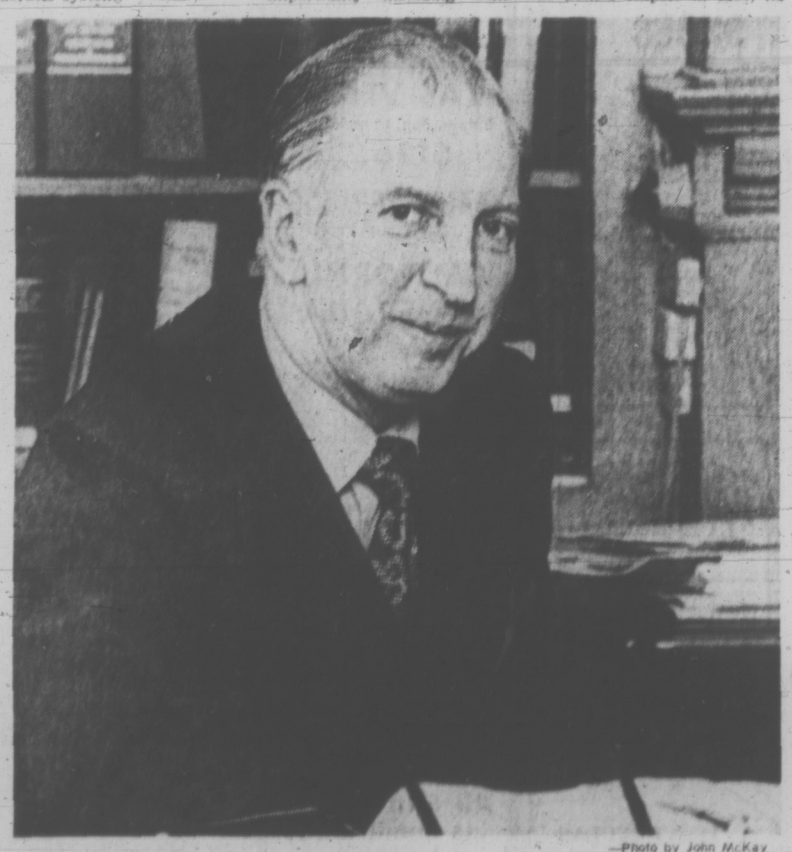

—Photo by John McKay

B.C. House Speaker William Murray is happy with the job

TORONTO MARKET TRADING

In addition to Canadian Press stock reports, bond and mutual fund prices, market quotations also are supplied by the following firms or agencies: Investment Dealers' Association of Canada, Richardson Securities, Royal Bank of Canada, Pemberton Securities, A. E. Ames & Co., Annett Mackay Ltd., and Vancouver Stock Exchange.

TORONTO 1:40 P.M. STOCKS
Distributed by CP
Toronto Stock Exchange—Jan. 24

Quotations in cents unless marked $. z—Odd lot. xd—Ex-dividend. xr—Ex-rights. xw—Ex-warrants. Net change is from previous board-lot closing sale.

MINES

Stock	Sales	High	Low	1:40 p.m.	Net Ch'ge
A—B					
Accra	z15	3	3	3	—
Acme Gas	1000	24	24	24	+ 1
Adanac M	2500	41	40	40	— 5
Agnico	400	210	210	210	— 2
Allied Mng	630	370	365	365	— 5
Am Larder	2000	79	77	77	— 4
Ang Ruyn	1000	36	36	36	— 1
Ang U Dev	See list below.				
Ah C Cop	1000	50	50	50	+ ½
Argosy	1000	43	43	43	+ 3
Agnor	1016	258	258	258	— 2
Bankeno	1975	690	675	690	+10
Bary Expl	500	118	118	118	— 3
B-Duq	14178	6½	6	6	—
Bellm	1690	$18¼	18½	18½	— ¼
Big Nama	9000	9½	9½	9½	— ½
Brol Can F	2800	240	235	235	—
Brameda	3500	104	100	100	— 5
Brenda M	1360	530	525	525	— 5
Brunswk	5708	275	266	266	— 9
Bruns r	96860	7	4½	4½	— 2½
Bunker H	2500	5	5	5	+ ½
C—E					
C Mines	13508	33	31	32	— 1
Camflo	900	300	300	300	
Cam Chib	500	565	565	565	
Camp RL	200	$25½	25½	25½	+ ½
C Tung	8400	172	170	171	— 2
C Merrill	800	870	850	850	—25
Can Nisto	500	10	10	10	
Canaor	10000	4	4	4	
Capt	20000	6	6	6	— 1
Cassiar	200	$19¼	19¼	19¼	
Cent Pat	200	365	180	180	— 8
Chemalloy	3200	242	243	243	— 8
Chestrvlle	1000	11	11	11	
Chimo	600	126	126	126	— 4
Coch Will	2600	31	30½	31	+ ½
Coldstm	1950	266	265	265	— 1
C Callinan	1500	8	8	8	+ 1
C Durm	41600	61	60	60	— 2
C Marben	500	161	161	161	+ 5
C Morlsn	1200	165	161	162	— 6
Con Nequs	4000	6½	6½	6½	— ½
Con Nichol	1000	7½	7½	7½	
C Rexspar	2200	18	18	18	+ 2
Conwest	300	865	865	865	— 5
Coprcorp	500	20	20	20	+ 3
Cop Fields	600	145	145	145	
Coulee	500	17½	17½	17½	
Croismit	600	$30	$20	$20	
Crowbank	2000	12	12	12	
Deer Horn	500	5½	5½	5½	
D'Eldona	4000	52	50	50	— 2
Denison	1495	$29½	29	29½	+ ½
Dickns'n	1100	115	110	110	—13
Discovry	500	76	76	76	+ 1
D Explor	5500	148	143	145	— 3
Dynasty	450	710	700	700	—10
East Mal	300	140	140	140	
East Sull	350	335	330	335	
F—J					
Falcon C	6802	985	975	975	—10
Frobex	28400	42	41	41	+ 1
Gnt Mascl	3800	525	500	505	—10
Giant Yk	300	785	785	785	+15
Goldray	6600	60	60	60	— 6
Granisle	600	815	810	810	—15
Green Pnt	500	21	21	21	— 1
Gulch	23000	5	4	4	— ½
Halfnor	1200	93	93	93	+ 3
Headway	3000	7	7	7	— 1
Hollinger	100	$38½	38½	38½	—1½
Huds Bay	375	$21⅝	21½	21½	— ⅜
Hydra Ex	280	16	16	16	
Int Hallw	5800	26	24	24	— 1
Int Mogul	2525	$10½	10¼	10⅜	
Iso	800	143	143	143	— 1
Joliet	2000	22	22	22	— 1
Joutel	1000	60	60	60	
K—N					
Kam Kotia	3500	64	61	62	+ 2
Kerr Add	1000	840	830	835	
K Anacon	1500	25	24	25	
Kirk Min	2400	3½	3½	3½	
Lab Min	100	$39½	39½	39½	— ⅛
Lacanex	300	100	100	100	
Laconex w	3000	36	35	36	+ 2
L Share	630	270	270	270	+ 10
La Luz	2500	295	275	292	+17
Langis	1000	6½	6½	6½	+ ½
Libertan	100	$10½	10½	10½	
Louvicrt	2000	14½	14½	14½	
Lytton M	1500	160	156	156	— 8
Madeline	3654	300	298	298	— 2
Madsen	2000	70	67	67	— 3
Malartic	500	68	68	68	— 2
Man Bar	1000	45	45	45	— 3
Martin	1000	8	7	7	—
Match	4000	6½	6½	6½	— ½
Mattagmi	1120	$28½	28½	28½	— ¼
Mc Adam	1000	57	57	57	
Mc Intyre	290	$74	73	73	
Mentor	2000	85	85	85	+ 3
Metalla P	1000	47	47	47	— 4
Mt Wright	850	23	23	23	— 2
Multi-M	2000	30	30	30	
NBU Mine	700	350	345	345	— 5
New Cal	1500	27	27	27	
N Dimens	See list below				
N Que Rngl	500	700	685	685	—15
N Senator	1000	16½	16½	16½	—1½
Nick Rim	1500	10½	10½	10½	
Noble M	2300	126	125	125	
Norlex e	See list below				
N Canada	500	63	63	63	
Northgal	4490	640	630	630	— 5
Norbeck	400	212	210	212	— 7
N Rock	806	214	210	214	— 7
N Beauc	1000	32	32	32	— 6
O—S					
Obrien	3000	18	18	18	
Open End	2222	34	34	34	
Orchan	1100	405	405	405	
Osisko	500	30½	30½	30½	—2½
P Asbestos	1450	127	127	127	
Pamour	500	205	205	205	+ 5
Pan Centr	1333	360	335	350	
Pglino N V	1285	$19½	18⅝	19½	+ ⅜
Pick Crow	4305	23	21½	21½	+ ½
PinePoint	535	$29	28½	28½	— ½
Placer	270	$26	25¼	26	
Prado Exp	200	145	145	145	— 2
Preston	1750	860	850	855	+ 5
Pure Silv	600	250	250	250	— 4
Q Matigmi	1100	26	26	26	
Radiore	500	25	25	25	— 1
Rayrock	300	135	135	135	+ 3
Reeves	100	110	110	110	—20
Rio Algom	636	$16⅝	16⅝	16⅝	— ⅛
Roman	$206	735	720	735	+10
Ryanor	1000	14	14	14	+ ½
St Fabien	2166	6½	6½	6½	
Satellite	1000	7	7	7	+ ½
Sherritt	3246	$14¼	14	14	— ⅛
Sigma	1900	450	445	450	+ 5
Sil Miller	2500	6½	6½	6½	+ ½
Silma	21700	26½	24	24	— 3
Siscrck	2200	44	44	44	
Sleep R	925	245	240	240	— 6
Sud Cont	3500	30	30	30	— 1
Sullivan	285	320	320	320	—10
Sunbrst E	2500	11	11	11	
T—Z					
Tara	3000	$15½	15¼	15⅜	— ⅜
Teck Cor A	350	635	520	520	—20
Teck Cor B	1300	465	450	450	—10
Texmont	6600	56	54	55	+ 1
Texora	4000	15½	15	15	— 2
Tex-Sol	7300	59	58	58	— 2
Thom L	2000	24	24	24	
Tormex M	2800	178	172	172	— 3
Tribag	2000	70	70	70	+ 1
Trin Chib	1500	15	15	15	+ 1
U Siscoe	300	165	165	165	— 1
Upp Can	1700	177	175	175	
Urban Q	500	6	6	6	
West Mine	100	310	310	310	
Westfield	2900	130	129	130	— 5
Wstfield w	500	65	65	65	+ 4
Willrhorse	200	220	220	220	— 5
Willroy	500	40	40	40	
Wr Harg	9291	120	115	115	— 5
Yk Bear	6210	480	470	470	— 5
Zulapa	1000	13	13	13	

OILS

Alt East G	2200	585	575	580	+10
Alminex	3100	605	595	595	—10
Am Leduc	633	9	9	9	
A Quasar P	100	505	505	505	
Asamera	625	$18	18	18	— ¼
Ashland C	2500	$14	14	14	
BP Oil	7258	620	600	600	—19
C Geo	15510	74	72	74	+ 4
CNor W	49315	285	250	250	+15
CS Pete	4700	635	615	615	—25
CS Pete w	700	295	285	285	—14
C Bonanza	1760	125	125	125	
C Ex Gas	3250	360	356	360	+ 5
C Homestd	200	870	860	860	— 5
C Reserve	1800	575	565	570	
Cdn Sup O	275	$43⅝	43½	43½	— ¼
Candel Oil	2375	$11½	11¼	11⅜	+ ⅛
Chieftan D	200	900	890	890	—10
Clark Can	1000	360	355	355	— 5
Decca	11800	260	255	259	+ 4
Francana	1400	520	510	510	
Gr Plains	200	$31	31	31	
Houston O	2500	220	220	220	
Houston w	1300	75	75	75	— 5
Lochiel	11340	173	168	168	— 4
Merland E	1500	71	71	71	— 3
Mineral R	1000	56	56	56	+ 2
Nat Pete	1800	256	250	251	+ 5
Oil Davies	1000	7	7	7	— 1
NC Oils	2700	560	550	550	—15
Nthld	68200	95	92	95	+ 5
Numac	5095	$15½	15	15⅛	— ¼
Page Pet	3292	249	235	235	—14
Pan Ocean	6859	$14½	13⅞	14⅛	
PanCdn P	2800	$16¼	15⅞	16⅛	+ ⅛
Petrol	15500	140	140	140	+ 6
Place G	3700	111	110	111	+ 1
Ponder	6000	72	72	72	— 1
Pevto Oils	800	229	225	229	+ 1
Ranger	870	$15	15¼	15⅜	
Scurry Rn	920	$16½	16¼	16½	+ ¼
Siebens	6900	935	925	925	
Soapet	1500	185	180	185	
Spoon	10500	119	117	119	
Sundale O	3550	340	330	335	+10
Total Pet	1900	705	700	700	— 5
Tr Can Res	1200	95	95	95	
U Canso	9000	480	465	470	+10
U Canso w	4300	74	65	74	+13
Ulster Pet	3733	175	165	165	— 8
W Decalta	2650	715	710	710	— 5

VANCOUVER 11 A.M.

OILS	Bid	Asked
Albany	47	48
Allied Rox	70	73
Ballindry	125	130
Bison Pete	880	895
Can. Hydrogas	69	74
Canarctic	26	27
Castle O-G	—	190
Embassy Pet	47	52
Five Star	15	16½
Ft St John	75	100
Freehold	125	130
Futurity	22	23
Giant Reef	29	
Golden West	13	15
Manhattan	39	40
Midland S	5	
New Davies	9	
Peace R	15	16
Plains Pt	31	33
Ponderay	126	128
Share	12	14
Southern P	9	9½
Sunlite	7¼	
Trans-Can	92	95
Western Ex	12	14
MINES	Bid	Asked
Adera	43	44
Adanac	60	65
Afton	210	215
Ajax	13	14
Alwin	70	75
Arctic	14	14½
Ardo	17	19
Arlington	23	25
Atlas	44	46
Avino	38	
Bathurst	125	130
Bear Int	25	30
Benson	18½	20
Beaumont	13½	14
BethlehemC	19	
Black G	30	35
Blue G	47	50
Blue Star	7	8½
Boundary	15	18
Boswell	23	25
Brameda	1	
Brycon	26	29
BranMac	55	59
Brenda	—	5¼
Bullion	115	118
Buval	37	38½
Cambridge	40	42½
Calta	122	124
Can. B	23	25
Canol	27	34
Capri	21	
Calico	23	25
Cariboo B	25	29
Cariboo G	100	105
Cascade	22	
Casino	53	54
Cassiar Con	8½	10
Chataway	20½	22
Churchill	91	95
Coast Cop	260	285
Coast S	14½	15
Cooeman	755	825
Cole B	740	775
Coleman	86	87
Columbia	28	30
Con Gem	7	8
Con Ad A	17	15½
Con Stand	9½	10
Cont C	15	16
Cont McK	12	13
Cont Plash	2	4
Copperline	24	25
Copper G	14	15
Copper R	27	
Coronation A	64	73
Coronet	33	38
Croyden	15	16
Cumont	30	40
Dankoe	65	
Delly V	35	37
Dundee	22½	24
Dusty Mac	16	17½
Dynasty		7¾
Davis K	125	130
Earlybird	23	24
Empire M	11	14
Enex	29	34
Empire M	11	14
Enex	29	34
Falaise Lk	14	16
Flagstone	21	27
Fwo		
Fourbar	13	15
Fortune	32	34
Frontier	23	24
Giant M		5½
Giant X	45	46
Gibralfar	610	615
Granduc	5	5¼
Granite M	27	28
Grt North	22	24
Gunn	35	36
Hart R	20	21
Hearne	13½	16
Highlnd Ch	11½	13
Highmont	255	260
Highpoint	10	12
Hogan	13	14
HB Min	11	12
Inland Cop	26	28
Int Mariner	68	69
Iskut	18	
Jason	15	19
Jaye	5½	8
Jericho	11	12
Jersey	10½	12
Joy	90	92
Kalco V	19	22
Kamloops	7	8
Kopan	14½	16
Lk Beaver	13½	15
Large	25	26
Laronde	76	77
Laura	21	22
Lexington	42	43
London P	10	13
Lornex		890
Marshall C	7	9
Mid West	5	9
Mercury Ex	12½	13
Mineral M	18	20
Minex	14	15
Molymine	8	12
Mt Wash	6	9
New Cinch	19	
Nadine	105	119
Nat Nickel	25	27
Native	8	12
New Cronin	7½	8
New North	45	50
N Indian	7	7½
N Privateer	16	18
New Taku	24	28
New Territ	12	14
Nickel Hill	18	19
Norex	18	18½
Norcan	10	12
Norgold	3½	4
Northlode	16	18
North Pc	40	42
NW Vent	75	80
N Homestake	23	32
Omega	14	15
Ore	38	39
Pacific Asb	1¼	
Pacific S	10	20
Paramount	21	24
Patricia S	8	9
Peel	18	19
Pinnacle	13	14
Pine Bell	12½	16
Pinex	62	65
Pine Lk	15	
Pine Pt	30⅛	
Plateau	43	45
Polaris	7	8
Primer	10	11½
Pyramid	33	34
Quatsino	11	12
Ramrod	24	27
Rockland	20	25
Rodstrim	9	11
Rolling H	51	54
Rose Pass	25	26
Sabina	290	295
Shield	85	100
Silbak Prem	12	14
Silverlan	10	12
Silver Burle	7	8
Silver City	12	15
Silver Chief	30	34
Silver Ridge	7	9
Silver Stand	130	138
Silver Star	12½	15
Silverquick	11	13
Slocan Oil	86	88
South Seas	28	32
Spartan	21	22
Stall Lk	113	119
Stanrex	15	23
Taseko	22	
Tob Rives	17½	
Texacal	35	37
Torwest	29	30
Trans Col	20	23
Transcont	25	30
Trojan C	30	32
United C	13	14
Vestor Ex	35	
Valley C	860	900
Vanonia	5	6
Ventures	6	
W Coast	8	9
Western	300	315
Westland	12	16
West Buff	4	8
Windermere	25	28
Yukon	93	96
Zenith	36	38
INDUSTRIALS	Bid	Asked
Al Steel A	6	7½
All Can-Am	50	60
Austin Inv	42	49
Auto Mar	2½	
Athaba Col	150	160
Balco	10	11
Block Bros	340	350
BC Forest	23⅛	
BC Packers A	19	
BC Packers B		
BC Sugar	19⅝	20
BC Tel	66	
BC Turf	4	4½
Bur Drydock	8½	
Can Ail	7¾	8⅜
Can Brew		7¾
Canterra	185	190
Captain Int	6	6¼
Cominco		26
Computrex	54	57
Cornat	190	200
Crestwood	165	260
Crown Z (Cn)	19½	20½
Dawson	6	6¼
Delta	250	265
Dog 'n' Suds	41	50
Doman	12	12¼
Eagle Ind	5¼	6¼
Fid's Stores	15	15½
Finning	14¼	14⅝
First City	8¼	9½
Four F		25
Gr National	116	120
Grt Pacific		1½
Groupe Mfn	245	280
Growers A	390	
Growers B		
Ham Harvey	365	400
Hy's	8	8¼
Imp Marine	270	280
I Hydrodyn	130	135
Imp Oil	33½	
Int Wood	400	410
Int Land	5⅝	7¾
Interprix	52	55
Kelly D	8½	9½
Keystone	345	375
Key Ind	32	35
Lancer	200	205
Loeb	37	38
Lucerne	5	6
Mac Blo	160	175
Marwhale	40	50
Mayfair	145	155
Meadow Cl	5	6
Mel Lor	70	75
Melton	140	150
Mercury	83	95
Na Nurse	185	195
Neonex	415	440
NWL Fin	240	265
Okgn Hold	5⅛	5½
Okgn Hel		8
Pace Ind	72	80
Pac N Gas		370
Pac Ent	165	175
PWA	13⅝	14¼
Portcomm	75	80
Redhill	4½	5
Reids	12	13
Rivtow	2	3
Sandwell	6	
Saralogo	4½	4¾
Scott Paper	26½	27¼
Sparling	290	300
Sun A	34½	38
Sun B	35	
Stelcron	370	400
Utd Equit	195	
UN Prov Inv	170	175
Thomas N T	215	240
Tokar	1½	1¾
Trans-Can	5½	6¼
Wall Rede	270	325
Wardair		145
Westcap	480	
W Realty	7	
Westview	185	230
Weldwood		13½
Woodwl A	25½	26½
Whonnock	15	16

Primary Distribution

The shares of the following companies may be considered as being in primary distribution through the facilities of the Exchange pursuant to a Statement of Exchange pursuant to a Statement of Material Fact.

e — previously issued shares.

Ang U Dev	4400	101	101	101	— 2
N Dimens	3500	58	53	58	— 1
Norlex e	4400	24½	24	24½	— ½

$62,500 FOR SEAT

TORONTO (CP) — Peters, Hugo and Co. Ltd. of Calgary has purchased a seat on the Toronto Stock Exchange for $62,500.

The board of governors of the exchange said it has approved the transfer of the seat, formerly held by Annett Partners Ltd.

Pending acceptance of the company's application for exchange membership, the seat will allow Peters, Hugo and Co. to trade on the exchange floor.

Paper Short

CAIRO (AP) — Egypt's most widely circulated newspaper, Al Akhbar, said Sunday it is in serious need of newsprint and claimed the country's three other major papers face a similar shortage.

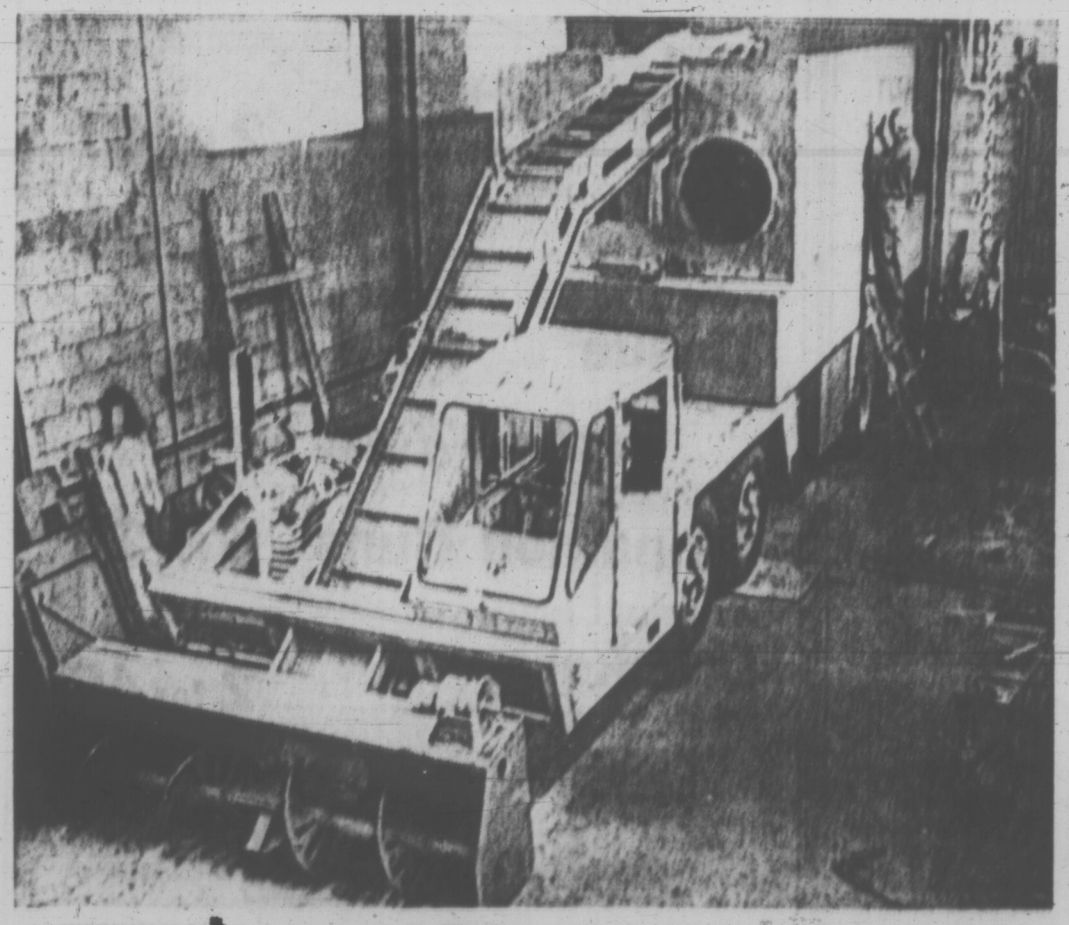

A WORKMAN at Transcontinental Purification Research and Development Ltd., in North Bay puts finishing touches on the company's jet melt snow machine which will be demonstrated this week. The company says the machine, which collects and melts snow and then stores the water, should be of interest to municipal authorities.

INDUSTRIALS

A—B					
Abitibi	3779	$7¾	7⅝	7⅝	
Acklands	1700	9	9	9	
Ackind 2p	225	$12¾	12¾	12¾	
Acres Ltd	1650	$13⅞	13⅝	13⅞	— ⅛
Acres A pr	520	$42½	42	42½	+ ¼
Acres wt	6870	330	320	330	
Agro I	10270	$10	9⅝	10	+ ⅜
Alta Gas T	714	$53⅞	53¼	53⅞	+ ⅞
Alta Gas p	z10	$76½	76½	76½	
Alcan	9139	$18½	18¼	18⅜	+ ⅛
Alcan pr	200	$26¾	26¾	26¾	— ¼
Algo Cent	300	59	59	59	
Algoma St	6710	$13⅞	13½	13⅞	— ½
Allarco Dv	550	$5¼	5¼	5¼	— ⅛
Alliance B	9090	425	400	425	+25
Alumin pr	z10	$18⅛	18⅛	18⅛	
Anthes B p	z10	675	75	75	
Aquitaine	2332	$25¼	25⅛	25⅛	— ⅜
Argosy	1000	514	9	14	
Argus C pr	1500	$10¼	10	10	— ¼
Asbestos	150	28	28	28	
Atco Ind	2525	$11⅜	11	11	— ⅛
Atl Sugar	2150	57⅛	6⅞	7	
Atl Sug w	400	160	155	160	
Auto Et	100	$6¼	6¼	6¼	
Auto Hard	300	$8¼	8¼	8¼	
Bahama	875	17	16	17	+ 1
Bk Mtl	11576	$20½	19¾	20⅜	
Bank N S	4601	$34¾	34¼	34¾	+ ⅝
B Can Nat	270	$15⅝	15⅝	15⅝	
Barclays	1400	45	35	45	+10
Bathrst p	100	58⅞	8⅞	8⅞	
Bolton B	1250	$17½	17¼	17½	+ ⅜
Beavr Eng	200	$7¼	7¼	7¼	— ¼
Beaver L	272	21	21	21	
Becker B p	900	$10⅞	10⅞	10⅞	— ¼
Belding w	2100	360	350	350	— 5
Bell Canad	3526	$47½	47	47	— ½
Bell A pr	303	53	52¾	52⅞	+ ⅛
Bell B pr	1925	$54½	54⅛	54⅛	— ⅜
Bell Knit	1200	205	200	200	+ 5
Black P	2100	5⅞	5¾	5⅞	+ ⅛
Block Bros	1600	345	340	340	— 5
Bombrdr	125	58¾	8¾	8¾	
Bovis Cor	300	200	200	200	
Bow Valy	2335	$30¼	29½	29¾	— ⅜
Bow Vly pr	100	$31¾	31¾	31¾	+ ½
Bow-m pr	z10	$33¼	33¼	33¼	
BP Can	6550	$14	13⅝	13⅝	— ⅜
Bramalea	3650	415	400	400	—15
Bramal w	1100	245	235	235	—10
Broscan	3989	$19⅝	19⅜	19⅜	— ¼
Brdg Tank	600	$5¼	5	5¼	+35
Brince	1108	6	5⅞	6	+ ⅛
Br Am Bnk	z50	$15	15	15	
BC Forest	462	24	23½	24	+ ⅜
BC Frest p	z10	$40½	40½	40½	
BC Sugar	500	$20	20	20	+ ⅛
BC Phone	110	$66½	66	66	
BCPh 6 pr	z10	$87½	87½	87½	
Budd Auto	996	$6½	6½	6½	
Budd A w	3405	365	360	365	— 5
Burns Fds	1100	$14⅜	14⅜	14⅜	— ⅛
Burrard	700	8½	8½	8½	— ⅛
Bushnell	200	8⅞	8⅞	8⅞	+ ⅛
C—E					
Cad Dev	350	$9⅞	8⅞	8⅞	— ⅛
Cad Dev b p	z10	$20⅜	20⅜	20⅜	
Calgary P	4079	$28⅝	28¼	28⅛	+ ¼
Calvrl Dis	600	105	105	105	
Cambridg	1200	10	10	10	— ⅛
Campeau	1265	400	385	385	+ 5
Can Cem L	760	49	48½	48½	
Can Malt	250	$29⅞	29¾	29⅞	+ ⅛
C Pac	24625	$19½	19¼	19½	+ ½
C Perm	21519	$18⅞	18⅞	18⅞	+ ⅛
CSL	50	$40	40	40	
CSL pr	600	$5½	5½	5½	
Cdn Brew	5047	$7¾	7½	7⅝	—
C Brew Kp	100	32	32	32	
C Cablesy	5650	$17¼	16½	17	+ ½
C Cob w	11267	390	350	390	+40
Cdn Can A	110	6¾	6¾	6¾	
Cdn Equty	240	$11¾	11¾	11¾	
C Found pr	250	8¾	8½	8¾	
C Goldfld c	200	440	435	435	—15
C Hydro	450	$14⅛	14⅛	14⅛	+ ⅛
C Imp Bank	5828	$27⅛	26¾	27	
C Ind Gas	900	$10⅛	10	10	
CIL	300	$14½	14½	14½	— ¼
C Intrurb p	150	8⅜	8⅜	8⅜	+ ¼
C Manir	10950	405	390	390	—10
C Marconi	25	285	285	285	
C Odental	325	9¾	9¾	9¾	
CP Inve pr	1305	$26¾	26½	26⅝	— ¼
CPin w	15660	390	375	385	+ 5
CP Ltd	8740	$15	14¾	15	+ ¼
CPL A p	2350	$11½	11⅜	11½	
CPL $3 pr	250	$10¼	10¼	10¼	
Cdn Spoil	200	$15¼	15¼	15¼	
Cdn Tire	100	$41¼	41	41	
Cdn Tire A	863	$37¾	37½	37¾	
C Utilities	825	42	41¾	42	+ ¾
C Util 5 pr	25	69	69	69	
C Util 4¼ p	21	56	56	56	
C Util w	1460	$10⅛	10	10⅛	+ ⅛
CWN Gas	935	$22¼	22½	22½	— ¼
CWN G 4 pr	210	$12¼	12¼	12¼	
Canron	2055	$20⅜	20¼	20¼	— ¼
Capit Div.	7600	72	70	70	— 1
Caro	100	$5⅝	5⅝	5⅝	— ⅛
Carrier JD	700

WEATHER
Tonight: Light Snow
Tuesday: Clearing, Much Colder

Victoria Times

TODAY'S NEWS TODAY
Classified 386-2121
Telephone 382-3131

88TH YEAR No. 190 — VICTORIA B.C., MONDAY, JANUARY 24, 1972 — 10 CENTS DAILY 20 CENTS SATURDAY

IRISH PROTESTERS, were stopped on the shore of Lake Foyle Sunday as British troops blocked an attempt to march on a new internment camp at nearby Magilligan. The demonstration took place in defiance of a ban by the government on such marches.

Air Strike Vote Result in Doubt

Brutality Probe Ordered

BELFAST (CP) — Gen. Sir Harry Tuzo, British Army chief in Northern Ireland, today ordered a full inquiry into charges of brutality by British troops against Roman Catholic demonstrators protesting internment.

An army spokesman said that Tuzo had personally ordered an investigation after seeing a television news film of a soldier kicking a marcher as he lay on the ground.

This and other incidents were witnessed during about 40 minutes of hand-to-hand fighting between troops and marchers Saturday near the Magilligan internment camp near Londonderry, Northernern Ireland's second largest city.

Two opposition members of the Northern Ireland Parliament, John Hume and Ivan Cooper, took part in the anti-internment march.

Cooper said Sunday: "The army behaved like absolute savages. The troops got so out of control that even their own officers were seen to beat them back."

PRODUCES BATON

Cooper has produced a baton which he claims was used by a soldier during the fighting. The baton had a nail driven through the end. Cooper also claimed to have been hit by an army riot-control rubber bullet.

Hume, deputy leader of the Social Democratic party, said troops fired rubber bullets at point-blank range into the crowd of 2,000 demonstrators.

"They kicked people and broke batons over people's heads," he added.

Prime Minister Jack Lynch of the Irish Republic told Irish correspondents in Brussels that he has complained to his British counterpart, Edward Heath, about the Magilligan camp.

NEAR BORDER

The camp overlooks Lough Foyle, which forms part of the border between Northern Ireland and the republic.

Lynch said he also protested to Heath, while both were in Brussels for the ceremonial signing Saturday of the Common Market treaties, about the British policy of blowing up roads and bridges along the largely unmarked 260-mile border.

The Irish prime minister said Heath told him blowing up roads still was necessary and the new camp was needed to forestall a shortage of accommodations for interned IRA suspects.

MUTT, JEFF RETURN TO COMIC SECTION

Sixty-four years ago the San Francisco Chronicle started running the first six-day-a-week comic strip, Mutt and Jeff, by Bud Fisher.

It was an instant success.

In 1932, Fisher hired young cartoonist Al Smith to help him with the strip and Smith took over when Fisher died in 1954. The strip is still going strong, both with older people who regard it with feelings of nostalgia, and young people who like it for its "campy" style.

Times readers will have a chance to discover — or rediscover — the humorous charm of Mutt and Jeff starting today on the comic pages.

Decision Known Tonight

Times News Services

OTTAWA — There was growing doubt today that striking air traffic controllers would approve a tentative contract with the federal government.

Results of a cross-Canada vote of union members were expected to be announced at 7:30 tonight.

A spokesman for the association here declined to comment on the reports that the controllers will reject the settlement plan.

He said union executives now have no plan of action should the members reject the agreement which was signed Saturday after a night-long mediation session.

Should the membership refuse to ratify the contract, he said, then the dispute which has brought commercial air service almost to a halt "will be in the government's ball park."

PARLIAMENT

He speculated the government would recall Parliament to seek back-to-work legislation.

But these other options also were open: return to mediation under mediator Noel Hall of Vancouver; talks between the two parties without a mediator; and no action at all by either party for a time.

Even a decision by the government to recall Parliament, the strike would be likely to continue at least until late in the week.

Military aircraft are available to shuttle MPs to Ottawa within 48 hours of a call from Speaker Lucien Lamoureux. Given unanimous assent, legislation could be through the Commons in one day and through the Senate the next.

Dissenting MPs, however, could delay passage of a bill for at least three days.

In Toronto, a union spokesman described the attitude of its Toronto members as "pretty negative."

"We're expecting a negative vote," he said. "I think you'll find the same attitude to be pretty general across the country."

His confinent seemed borne out by reaction from other centres.

Fred Luettger, Pacific region counsellor for the association, said British Columbia

Continued on Page 2

Big Deficit Budget Unveiled by Nixon

WASHINGTON (UPI) — President Nixon unveiled a $246.3 billion U.S. federal spending budget today that contained a deliberate $25.5 billion deficit. He coupled his red-ink budget with a demand the Democratic Congress enact a legal ceiling to prevent expenditures from going above this figure.

In his formal budget message to the election-year Congress, the president described his deficit budget as the "strong but necessary medicine" required to restore the economy to vigorous health.

"We take that medicine because we need it, not because we like it," he said.

And minutes before the budget reached the House and Senate, he issued a six-paragraph statement urging the legislators to "enact a rigid ceiling on outlays that will prevent the government spending more than the $246 billion requested in this budget."

"It is vital that the executive and the Congress act together to stop raids on the treasury which would trigger another inflationary spiral," the president declared.

"That ceiling on expenditures should apply equally to the Congress and to the executive branch."

Nixon's prescription of red ink as an economic tonic was quickly questioned by Democrats, including potential presidential nominees seeking to oppose him in November.

Sen. Edmund Muskie, D—Maine, told a news conference the Nixon budget showed a "disastrous management of the nation's economy.

"He's turned around so often . . . that he resembles a pinwheel more than a president with a sense of direction," the front-running Democratic hopeful said.

Nixon's forecast of a $25.5 billion deficit for the 1973 fiscal year which begins July 1 was the largest deliberately budgeted by any chief executive since the Second World War. However, it was well below the $38.8 billion red-ink figure he conceded for the current budget year. A year ago, the president had predicted an $11.6 billion deficit for fiscal 1972.

Nixon proposed no major new programs but as he did in his State of the Union message the president urged Congress to act on the major programs he failed to win last session — revenue sharing, welfare reform, government reorganization, health care and other legislation.

He did however advocate an increase in military spending — recommending that $76.5 billion be earmarked for U.S. defences. He noted however that while this accounted for 32 per cent of the budget "pie," it was still less than the 45 per cent he allotted to human resources programs.

For the second year in a row, the president jettisoned the Republican party's traditional pay-as-you-go policy but he said the deficit spending was essential to spur the U.S. economy and provide prosperity "without the stimulus of war and without the drain of inflation."

JUST BLUFFING

WASHINGTON (AP) — When it appeared it was losing its fight to keep Nationalist China in the United Nations last year, the Nixon administration hinted strongly it would cut its financial support of the world agency.

In his proposed budget for fiscal 1973 released today, President Nixon asked for $63.9 million, an increase of $7.6 million, for the UN.

NEWS BRIEFS

Recognition Won

NEW DELHI (Reuter) — The Soviet Union has formally recognized Bangladesh, the Press Trust of India reports. The news agency says the decision was announced in Dacca at midnight today, making Russia the first of the great powers to recognize what was formerly East Pakistan.

Oil Nears Shore

SAINT JOHN, N.B. (CP) — Department of transport officials reported today "small amounts" of oil were washing ashore on the west side of Saint John from an oil slick suspected to be about three miles long in the approaches of Saint John harbor.

A spokesman said the slick is believed to have occurred from an oil spill Sunday when the British vessel Eugenia Chandris was taking on ballast at the Irving Oil Co. deep water terminal here.

Tory Switches

ST. JOHN'S, Nfld. — Tory MLA Hugh Shea, disappointed at not being given a cabinet post, said today he will sit as an Independent Progressive Conservative, making the House standings: PC 20, Liberals 19, New Labrador 1 and Independent PC 1.

Cold Air Mass Follows Snow

Heavy snow hit the already-clogged Fraser Canyon Sunday night as work crews fought to clear blocked highways and railway lines in scattered parts of the province.

Today's weather forecast, light snow followed by clear and cold weather for much of the southern portion of the province, indicated some relief for beleaguered travellers and lessened the danger of further snowslides on to roads and rail lines.

However, a weather office spokesman said road clearing would probably be hampered by winds of 25 miles an hour in southern B.C. About 10 inches of snow fell Sunday at Hope, in the Fraser Canyon where slides have blocked the Trans-Canada Highway since Thursday.

15 Above Tonight for City

In Victoria, weatherman Alan McQuarrie warned "banana belt" residents to "button up" as the temperature is expected to dip to 15 above tonight.

McQuarrie said a belt of Arctic air moving southeast across most of the continent caught Victoria with some snow on its outer edge this morning, before moving on to northern Washington.

But a storm system approaching from the west is expected to bring more snow by this evening.

"We're counting on the snow ending tonight but the cold air will start pushing harder with strong northeast winds of about 25 to 35 m.p.h."

McQuarrie said if the winds keep up for some hours the temperature should not drop quite as low as 15, but residents should brace themselves for at least a few more days of this unusual Victoria weather.

Windy conditions Sunday caused problems for B.C. Hydro, with trees and branches falling on power lines.

Only One Slide Sunday

Residents of the Rocky Point area and Glen Lake were without power for about six hours, and minor outages also affected the Ten Mile Point and Fairfield areas.

A rash of slides hit the province last week as temperatures rose following heavy snow in many areas.

The only serious slide reported Sunday occurred on the Salmo-Creston portion of the Trans-Canada Highway in southeastern B.C. The slide was about 500 feet long and 18 feet deep, but work crews had the road open to single-lane traffic early today.

Earlier slides in southeastern B.C. trapped three vehicles carrying five persons about 20 miles north of Revelstoke. They were rescued Saturday after being trapped for two days.

Bulldozer operator Wayne Speerbrecker spent 10 hours breaking through 16 miles of snow-choked road to free the five, whose names were withheld by RCMP. They were not harmed seriously by the ordeal, but suffered from hunger and exposure.

Hospital Workers Denied Independent Arbitrator

A bid by the Hospital Employees' Union for independent arbitration of its contract dispute with 73 British Columbia hospitals has been unsuccessful.

Union secretary-manager Ray McCready met Labor Minister James Chabot Saturday and this morning, following last week's cabinet order outlawing any hospital strikes and sending the dispute to the B.C. mediation commission for a binding settlement.

The union, representing 10,500 employees, has said it will decide at an executive meeting this Friday, after the Vancouver General Hospital strike vote is counted, whether it will appear before the commission or whether it will exercise strike action.

Before the cabinet order, a number of hospitals voted in favor of strike action, including St. Joseph's in Victoria.

McCready said the B.C. Hospitals Association would not join with the union in a joint bid to have the dispute removed from the mediation commission.

He said Labor Minister James Chabot told him the cabinet order would be reconsidered if the union and the association made a joint application.

Chabot also said there is no change in the association's position. As far as he was concerned, this left his hands tied.

He said the only choice facing both parties is whether or not to appear before the mediation commission.

HEARINGS SET

The commission is scheduled to begin hearings into the contract dispute between another union, The Registered Nurses' Association of B.C., and the association, this Wednesday in Vancouver.

The RNABC and the association had agreed to sumbit their dispute to the commission for a binding decision but the cabinet order concerning the HEU dispute also included the RNABC.

INDEX

	Page
Births, Deaths	21
Classified	24-32
Comics	23
Duncan, Cowichan	10
Entertainment	6
Family Section	20-22
Finance	8, 9
Prairie News	34
Sports	14-17
TV, Radio	25

Egyptian Students Riot, Demand War

CAIRO (UPI) — Thousands of Egyptian students demanding instant war with Israel and a tougher policy against the United States rampaged through the streets of Cairo today and hurled stones at police. Police dispersed them with tear gas.

The demonstrations began early in the day at Cairo University where police expelled several hundred students holding a sit-in there and arrested student leaders. The campuses of Cairo University and Ain Shams University were sealed off.

Students poured into the streets, and a group estimated at between 7,000 and 8,000 gathered outside Cairo University and began throwing stones at police. The students then scattered through the city and a group which swelled to an estimated 12,000 gathered at Tahrir (Liberation) Square — Cairo's main plaza.

They waved placards reading: "Police have arrested 1,500 students today."

In Tel Aviv, a military spokesman said Israeli planes today attacked an Arab guerrilla base at Dera in southern Syria.

The air strike on the guerrilla base at Tel El Aara, four miles north of Dera, followed a series of attacks against Israeli civilians from Syrian territory, the spokesman said.

All the planes returned safely to base he added.

It was the first such action in 18 months.

MULTIPLE NUCLEAR TEST

WASHINGTON (AP) — Plans for a multiple underground nuclear explosion to test the feasibility of recovering deep-lying natural gas were disclosed today by the United States Atomic Energy Commission.

The AEC said it plans to detonate at least two, possibly three, nuclear devices at its Nevada test site during a test scheduled for early next year.

Most Active Stocks

Here are the 2 p.m. closing prices on the Vancouver Stock Exchange. For noon list, see Page 8.

	Today's Close	Ch'ge
INDUSTRIALS		
Imperial Marine A	1.26	+.34
Imperial Marine	2.00	—
International Visual A	.72	—.02
OILS		
South Pacific	.09	—
Rand Resources	.51	—.03
Canarctic	.25	—.02
MINES		
Adera	.42	—.03
Afton	2.12	—.03
Leemac	.53	—.08

Hope-Princeton Reopened

A section of Trans-Canada Highway through the Rogers Pass of the Rocky Mountains remained closed by slides Sunday and a highways department spokesman said it could be three or four more days before work crews break through.

The Hope-Princeton section of the Trans-Canada was reopened Sunday, as was most of the Yellowhead Highway, offering motorists a link between northern B.C. and Alberta. The Yellowhead route remained closed by slides between Terrace and Prince Rupert.

The CNR line through the Fraser Canyon was expected to be open early today but a highways department spokesman said it was not known

Continued on Page 2

Technicians Vote Strike Against CBC

TORONTO (CP)—Members of the National Association of Broadcast Employees and Technicians (NABET) have voted overwhelmingly in favor of strike action to back their demands in contract negotiations with the CBC, NABET officials announced today.

Kenneth Steel, regional director for NABET, said 91.07 per cent of those voting favored strike action. He said of the 2,041 eligible voters, 1,778 voted. Of those, 1,623 voted in favor of a strike, 147 were opposed and seven ballots were spoiled.

An association spokesman in Ottawa said 2,170 technicians could be off their jobs again by Tuesday but chief negotiator Robert Bouchard said in Montreal he felt there would be no "action" until Wednesday.

"We'll try to use the strike vote to get talks going again."

Technicians' wages now range from $119 to $179 for a 40-hour week and the union is seeking a 12.2-per-cent raise retroactive to July, 1, 1971, another 8.5-percent raise July 1 this year and a further 4½-per-cent boost in 1973.

'Take Dirty Words Off CBC'—Women

OTTAWA (CP)—The National Council of Women asked the federal cabinet today to take dirty movies off the CBC, abortion out of the Criminal Code and marijuana-users out of the criminal courts.

The proposals were among eight resolutions in a brief read to Prime Minister Trudeau and several cabinet ministers by Mrs. John Hnatyshyn, of Saskatoon, president of the council.

About 35 women attended the closed-door meeting, which also included Justice Minister John Turner, Manpower Minister Otto Lang and Urban Affairs Minister Robert Andras, who is responsible for co-ordinating implementation of recommendations on the royal commission on the status of women.

CITES TV INFLUENCE

Other proposals in the council's annual brief included uniform nationwide highway regulations, more youth hostels, introduction of the metric system, restrictions on exports of objects of historical and cultural value and regulations on the Canadian content of movie theatre showings.

The council said television has proved to be a "profound and far-reaching influence in our everyday life, and the number of undesirable demoralizing films is steadily increasing."

It therefore urged the CBC to include more educational and higher-quality films on the network, and to make a careful selection of films shown in the early evening when children may be viewing.

A press release accompanying the brief said that meant "elimination of undesirable films and documentaries."

The council stood by its long standing recommendation that abortion should be removed from the Criminal Code because it "is a matter of personal rather than public morality and . . . should be considered a medical, not a legal procedure."

URGES SPECIAL CENTRES

While pressing for tougher laws against drug trafficking, the group asked the government to "give attention to development, across Canada, of services which could be used as alternatives to criminal proceedings in dealing with offences without a direct victim, with particular relevancy to marijuana offences."

It suggested specialized treatment centres and other means, as well as "further use of probationary orders in proceedings dealing with possession of marijuana."

The council commended the government for advances in legislation dealing with women's working rights and unemployment benefits.

But it regretted that no new legislation had been introduced in the Commons to create day care centres, to aid family planning or to ratify an International Labor Organization agreement dealing with women's rights.

The council proposed a federal human rights commission, and higher tax exemptions for pensioners.